

THE
CANTER-
BURY
SOCIETY
OF
ARTS



CATALOGUE
1910



Canterbury Society of Arts

THIRTIETH
Annual Exhibition



OPENED BY THE PRESIDENT,
JAMES JAMIESON, Esq.,
On THURSDAY, MARCH 17th, 1910, at 8 p.m.

The Exhibition Opens Daily from 10 a.m.

—IN—
The Art Gallery - - DURHAM STREET
ENTRANCE.

ART UNION TICKETS - 1/- each.
Catalogues - - - 1/- each.

ALFRED EVANS, Secretary.

CHRISTCHURCH, N.Z.:

PRINTED AT THE OFFICE OF THE CHRISTCHURCH PRESS COMPANY LIMITED

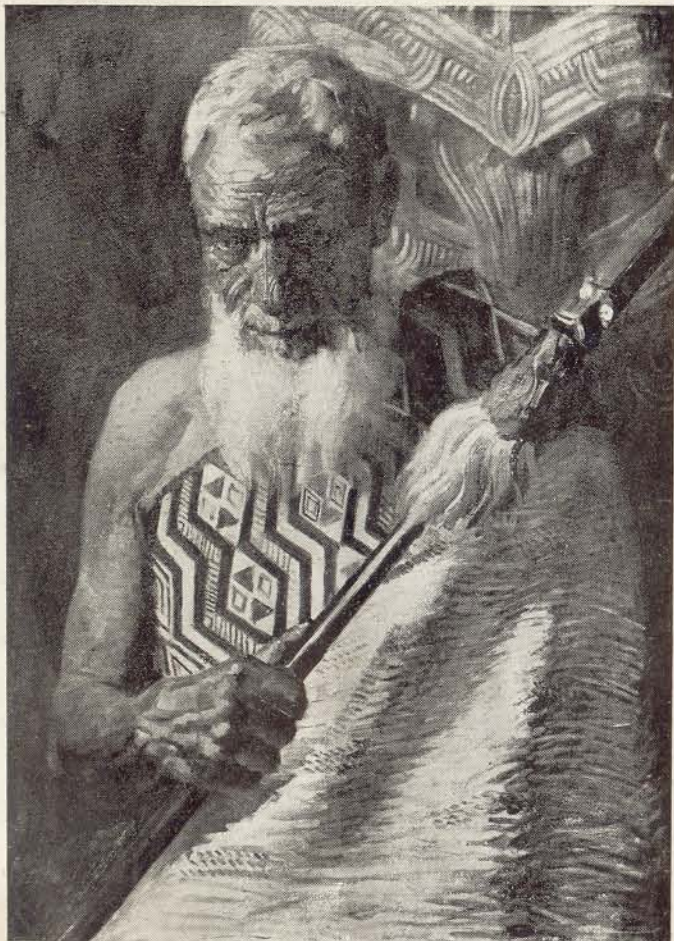
**PATRON :**

HIS EXCELLENCY THE GOVERNOR, THE RIGHT HONOUR-
ABLE LORD PLUNKET, K.C.V.O.

PRESIDENT :

JAMES JAMIESON.

VICE-PRESIDENTS :

DR. JENNINGS
W. H. MONTGOMERY

W. REECE
HON. E. C. J. STEVENS

COUNCIL :

W. MENZIES GIBB
P. L. HALLENSTEIN
R. PROCTER
W. SEY

T. E. TAYLOR, M.P.
S. L. THOMPSON
A. W. WALSH
McGREGOR WRIGHT

HON. AUDITOR :

NORMAN L. MACBETH.

HON. TREASURER :

WALTER J. MOORE.

SECRETARY :

ALFRED EVANS.

LIFE MEMBERS.

Ballantyne, W.
 Bishop, R. C.
 Cunningham, Mrs.
 Garsia, Capt.
 Harris, Wolf
 Heywood, Miss
 Janieson, James
 Madden, J. M.
 Peacock, Mrs. J. T.
 Peacock, J. A. McRae

Peacock, W. M. H. McRae
 Rayworth, Mrs.
 Reece, Wm.
 Rhodes, A. E. G.
 Rhodes, Lt.-Col. R. Heaton
 Stevens, Hon. E. C. J.
 Thomas, Mrs. R. D.
 Townend, Mrs.
 Williams, Mrs. J.

HONORARY MEMBERS.

Acland, Leo D.
 Acland, Dr. H. T. D.
 A'Court, H.
 Adamson, H.
 Allen, A.
 Allison, C.
 Allison, H.
 Alpers, O. T. J.
 Anderson, J.
 Anderson, Dr. C. Morton
 Anderson, Dr. R. W.
 Anderson, W., Belfast
 Andrews, Mrs. G.
 Appleby, A.
 Archer, F. A.
 Arrowsmith, T. A.
 Ashby, E. C.
 Ashman, C. F.
 Atkinson, C.

Bailey, T. A. B.
 Ballantyne, J.
 Barnett, M. C.
 Barnett, T. H.
 Batchelor, H. S.
 Bates, David
 Bates, J.
 Baxter, A. E.
 Beals, R. B.
 Bean, Chas.
 Beckett, Mrs.
 Bell, Dr. Terras
 Bell, Robt., Ashburton
 Bennett, R. B.
 Bergh, Mrs.
 Beswick, H.
 Bevan, Mrs.
 Bingham, Clifton
 Bishop, F. C. B.
 Bishop, W. E. D.

Blake, Mrs. W.
 Bloxam, Mrs.
 Boag, Mrs. A.
 Bonnington, Mrs. G.
 Booth, G. T.
 Bowen, Hon. C. C.
 Bowker, H. L.
 Boyle, Mrs. A.
 Boys, Mrs.
 Boys, Mrs. Theo.
 Brice, W.
 Bridge, C. Hastings
 Bridges, G. G.
 Brittan, W. Guise
 Browne, Dr. W. F.
 Brown, E. C.
 Brown, T.
 Brown, J. A.
 Brown, Herbt., Mt. Thomas
 Bruce, A., Selwyn
 Buchanan, Mrs. H. D.
 Bullock, S.
 Bünz, A.
 Burke, M. J.

Chapman, Thos., Mt. Palm
 Cholmondeley, H. H., Port Levy
 Clark, Chas.
 Clarke, W. H.
 Clarkson, W. A. P.
 Clifford, Sir Geo., Bart.
 Cloudsley, T.
 Cogan, C. J.
 Colés, J.
 Collins, J.
 Congreve, W.
 Cook, Mrs. Chas.
 Cook, F. A.
 Coop, F.
 Coop, Miss

HONORARY MEMBERS—Continued.

Corlett, Mrs.
 Corson, F. R.
 Cotterill, H.
 Cotterell, W. G.
 Cowlshaw, T. L.
 Cowlshaw, W. B.
 Cox, P. H.
 Craddock, A. E.
 Craddock, F. J.
 Cresswell, W. J.
 Crooke, Dr. L.
 Cunningham, J. R.

Dalgety, C. G.
 Dampier Crossley, Mrs.
 Darby, B.
 Deamer, F. W.
 Deans, Mrs. E.
 Denniston, His Honor Judge
 Diamond, Dr.
 Dougall, J. J.
 Dowds, Miss
 Downes, Dr.
 Dresden Piano Co.
 Duncan, A. S.
 Duncan, Dr. Campbell
 Duncan, Mrs. R. O.
 Duncan, Dr. J. F.
 Durey, J.

Elworthy, Mrs.
 England, E.
 Evans, Dr. W. P.
 Evans, J.
 English, R.

Fielder, A. W.
 Finch, Dr.
 Fisher, H.
 Fisher, R. Hill
 Fisher, Warren
 Flesher, J. A.
 Fletcher, R. H.
 Forwood, H.
 Fox, Dr.
 Franks, C. H.
 Free, Mrs.
 Freeman, Miss

Garland, J. E.
 Garrard, T.
 Gibb, J. W.
 Gibbs, I.
 Gibson, Dr. Goulborne

Gill, E. P.
 Goss, W.
 Gould, G.
 Gould, G. B.
 Grant, Miss
 Grant, Mrs., Timaru
 Grierson, J.
 Grigg, J. C. N., Longbeach
 Guthrie, Dr. Lyttelton

Hall, Mrs. J. Dryden
 Hall, Wilfred
 Hallenstein, Percy L.
 Hamilton, C.
 Hamner, Geo.
 Hardy, C. A. C., M.P., Rakaia
 Hargreaves, W. H.
 Harkness, J.
 Harman, T. D.
 Harper, Geo.
 Harper, The Very Rev. Dean
 Harris, Geo.
 Harris, M.
 Harrison, Mrs.
 Hart, C. L.
 Haslam, Prof.
 Hawkes, J. S.
 Hay, Edwin
 Hay, James
 Hay, Robert
 Helmore, G. H.
 Helmore, J. C.
 Henderson, A. G.
 Hercus, P.
 Herman, P. A.
 Higgins, Miss
 Higgins, Miss M. L.
 Hill, Chas.
 Hill, W. Carey
 Hill, Walter
 Hobbs, Mrs. F. W.
 Hobday, Mrs.
 Hopkins, B., Belfast
 Hulme, G. W.
 Humphreys, Geo.
 Hume, P. B.
 Hunt, F. H.
 Hunter, Mrs.
 Hyman, Frank

Ingram, J.
 Inkson, W. A.
 Inwood, A. R.
 Irving, Dr. W.

HONORARY MEMBERS—Continued.

Izard, W.
 James, E. H.
 Jameson, Geo.
 Jamieson, W. G.
 Jekyll, H. J.
 Jennings, Dr.
 Jennings, H. W.
 Johnston, T. S.
 Johnston, Mrs.
 Johnson, H. T.
 Jones, W.
 Joseph, A. L.
 Jowsey, Col. (C. B.)
 Joynt, W. B.
 Julius, Right Rev. Bishop
 Kaye, A.
 Kaye, C. H. Meredith
 Ker, T.
 Kincaid, T.
 King, G. S.
 Kirk, H.
 Kiver, Miss
 Knight, H. A., Racecourse Hill
 Lambie, J. Kyle
 Lane, B.
 Lewis, Mrs. T. W.
 Lightband, H.
 Louissun, Hon. C., M.L.C.
 Luttrell, A.
 Luxton, Mrs. Baird
 Macbeth, Norman L.
 Macdonald, R. M.
 Malcolm, Robt.
 Malet, F. de C.
 Manning, Dr.
 Manning, S.
 Marriner, H. J.
 Mathias, Capt. C.
 Matson, H. R. T.
 Maude, T.
 Maxwell, R. J.
 McBride, T. J.
 McClatchie, G.
 McDougall, R. E.
 McDougall, W. H.
 McFarlane, D. D., Lyndon
 McFarlane, G. D.
 McFarlane, W., Kaiwarra
 McGregor, J. W.
 McKellar, A.
 McOwen, Mrs.
 Meares, W. Devenish
 Meares, H. O. Devenish
 Mills, W. E.
 Millton, E. B., Birch Hill
 Milne, G.
 Mitchell, Jas.
 Molyneaux, B. M.
 Montgomery, Hon. W.
 Montgomery, J.
 Moore, J. S.
 Moore, H. J.
 Moore, W. J.
 Moreland, Rev. C. H.
 Morris, C. D.
 Morten, A.
 Mountfort, C. J.
 Murray Aynsley, H. P.
 Murray Aynsley, Mrs. A.
 Murray, H., Avonside
 Murray, W.
 Nairn, R.
 Neave, K.
 Nicholls, Mrs.
 Nicholls, W., Belfast
 O'Brien, Dr. A. B.
 O'Brien, Frank
 Ollivier, A. W. Morton
 Page, C.
 Palmer, J.
 Parker, Mrs. Raymond
 Parkinson, J.
 Parkinson, W.
 Parsons, A. L.
 Patterson, Dr., Jr.
 Payling, Mrs. G.
 Phillips, Mrs.
 Pipe, J.
 Pitcaithly, R.
 Pitman, H. H.
 Ponder, A.
 Pratt, Mrs. E.
 Pratt, Fred.
 Preece, A. E.
 Prudhoe, J. C.
 Pugh, T. C. W.
 Quane, H.
 Quill, T. R.
 Rankin, Geo.
 Raphael, H. J.
 Rattray, A.

HONORARY MEMBERS—Continued.

Rattray, A. I.
 Reece, E. T.
 Relph, E. W.
 Rhodes, Mrs. Geo., Meadowbank
 Ritchie, G. B.
 Roberts, J. Frith
 Robinson, Mrs. F. N.
 Robinson, W. T.
 Robins, F.
 Ronaldson, W., Hororata
 Ross, E. J.
 Ross, Stuart
 Rout, Miss
 Rowe, T. W.
 Royds, J.
 Russell, W. F.
 Russell, Dr. Gerald
 Rutherford, D., Leslie Hills
 Salter, C. E.
 Scott, J. L.
 Scott, Professor
 Selig, P.
 Sey, W.
 Shaw, G.
 Simes, W. E.
 Simpson, G.
 Slater, Col. H.
 Sleigh, S. K.
 Sluis, J. H.
 Smith, A. L.
 Smith, Mrs. F. J.
 Smith, Hon. G. J., M.L.C.
 Smith, H. R.
 Smythe, Jos.
 Snow, Lieut. Col.
 Snow, Mrs.
 Soanes, P. W.
 Stanjland, Mrs. G. W.
 Stevens, Mrs. E. C. J.
 Stevenson, Dr.
 Stevenson, Geo.
 Storry, J. W.
 Stringer, J. H.
 Stringer, T. W.
 Struthers, Mrs. J.
 Studholme, J., Coldstream
 Studholme, Joseph F., Ruanui,
 N.I.
 Sunley, R. M.
 Symington, Mrs. Scott
 Symons, A. T. G.
 Talbot, Dr.
 Taylor, T.
 Taylor, T. E., M.P.
 Teschmaker, T., Otaito
 Thacker, Dr.
 Thomas, Dr.
 Thomas, Dr. J. Restell
 Thomas, C. F.
 Thompson, H.
 Thompson, J. J.
 Thompson, C. A.
 Tonke, W.
 Trolove, Mrs.
 Turnbull, A. H.
 Upham, J. H.
 Walker, Mrs.
 Wallace, J.
 Wallace, T.
 Waller, E.
 Waller, Mrs. J.
 Wallich, H.
 Wanklyn, W. H. E.
 Wardell, W.
 Warren, F. M.
 Watkins, I.
 Way, J. B.
 Waymouth, F.
 Webb, Mrs. H. R.
 Webb, W. J., Springbank
 Westenra, Dr.
 White, Mrs. E., Rolleston Av.
 White, Miss B. J.
 White, G. T.
 White, H. L.
 White, Wm., New Brighton
 Wigram, Hon. H. L., M.L.C.
 Williams, C. Hood
 Williams, J. H.
 Williams, Cyrus T.
 Wilson, Mrs., Bealey Avenue
 Witty, Geo., M.P.
 Wood, L. B.
 Wood, P.
 Wright, McGregor
 Wright, G. B.
 Wood, Mrs. W.

WORKING MEMBERS.

Adamson, Mrs.
 Balfour, J.
 Balfour, J. Lawson
 Balfour, Mrs. Lawson
 Banfield, Miss H.
 Barker, Mrs.
 Barker, Miss, Geraldine
 Bartley, E.
 Bickerton, C. E.
 Blunt, Mrs. E. B.
 Boag, Miss
 Booth, L. H.
 Bower, Miss M.
 Bowker, Miss
 Bradley, A. W.
 Bridge, W.
 Brassington, C.
 Byles, W. Hounsom, R.B.A.
 Clark, C.
 Clark, Miss L.
 Cooper, Thornhill
 Collins, J. G.
 Cross, Mrs. Helene
 Culliford, Gillett
 Denniston, Miss
 Dunn, Mr., Rangitata
 Dunn, Mrs. B. D., Rangitata
 England, Miss J. M.
 Ferrier, W.
 Fletcher, Mrs. F.
 Foley, Mrs. L. C.
 Freeman, Miss
 Gard'ner, Miss M.
 Gard'ner, Miss N.
 Gibb, W. Menzies
 Gibson, Miss H.
 Gurnsey, F. G.
 Guthrie, Mrs. J. S.
 Halkett, Miss K.
 Hansard, G. A.
 Harboe, J.
 Hawker, Miss
 Hawker, H. N.
 Henderson, Ken.
 Hill, Miss E. M.
 Hollobon, J.
 Howell, Miss
 Horsley, John
 Huie, Mrs.
 Hunter, Miss M.
 Jennings, Mrs. T. V. B.
 Kelly, C. F.
 Kelly, Mrs. A. E.
 Kirk, Miss
 Kohn, E. M. S.
 Lee, Miss
 Lonsdale, Mrs. H. E.
 Loughnan, Miss B. Rome
 Luxton, Miss E. Baird
 Lysaght, Mrs., Geraldine
 Madden, J. M.
 Madden, Mrs.
 Makeig, Miss M. A.
 Martin, Miss
 Mathias, Mrs.
 Menzies, Miss
 Merton, O. H.
 Meyrick, Miss
 Montgomery, W. H.
 Monteith, K. J.
 Moore, Miss C.
 Moorfield, J. E.
 McIntyre, Miss H.
 Nicoll, A. F.
 Nixon, Miss M. A.
 Nixon, M. J.
 Packer, Miss C.
 Parsonage, Mrs.
 Partridge, Miss B.
 Pattle, H. H.
 Peache, Miss
 Pratt, W. H.
 Presants, Phil R.
 Procter, R.
 Pyne, Mrs. E. S.
 Pruden, A.
 Richardson, Miss Fanny
 Roberts, Mrs. A. W.
 Roberts, Mrs.
 Robin, G. W.
 Robinson, Miss
 Rogers, D.
 Rogers, Mrs.
 Sawtell, Mrs. Claude

WORKING MEMBERS—Continued.

Seager, S. Hurst
 Shaw, Miss J. M.
 Shillito, Miss
 Smith, R. Herdman, F.S.A.M.
 Smith, Edgar M. Lovell
 Smith, Miss Chrissie, Timaru
 Spencer, Mrs., Geraldine
 Stevenson, Miss
 Stinson, Miss
 Stoddart, Miss M. O.
 Sugden, Miss A. M.
 Thomas, Miss E.
 Thompson, S. L.
 Turner, Miss Kit
 Virtue, Mrs. DeGruchy
 Waller, Miss May
 Walsh, A. W.
 Waymouth, Miss
 Waymouth, Miss A. B.
 Westenra, Mrs. S. F.
 White, H. L.
 Wilks Mrs. A.
 Williams, Miss, Geraldine
 Wood, Cecil
 Wood, Miss B.
 Worsley, Charles N.





G. E. BUTLER.

LION ROCK, MILFORD SOUND.

72



51 STUDY OF FIELD ARTILLERY. MRS. E. C. HUIE.

CATALOGUE.

No.	SUBJECT.	ARTIST.	£	s.	d.
1	Evening	A. O'Keeffe	7	0	0
2	The Offering	Mrs. A. Elizabeth Kelly	25	0	0
3	Portrait Admiral Rolfe	Miss D. Durrant	21	0	0
4	Sunlight and Shadow (Catlins)	W. Allan Bollard	5	5	0
5	Wilkin Valley	C. H. Howorth	9	9	0
6	The Bush Track	Mrs. A. Elizabeth Kelly	10	10	0
7	Robbers	Miss D. Durrant	21	0	0
8	Tikitere Mihi (an Arawa Chieftain)	C. F. Goldie	73	10	0
9	Llewellyn Etherington, Esq.	Miss Baldwin Warn			
10	The Rhubarb Girl	C. Jameson	4	4	0
11	A Pastoral, Kaikoura	C. F. Kelly	12	12	0
12	Japanese Lanterns	Mrs. A. Elizabeth Kelly	15	15	0
13	Lane Shirley	James Balfour	4	4	0
14	Mill Stream	James Balfour	4	4	0
15	Himalayas (Darjiling)	Thornhill Cooper	6	6	0
16	A Cornish Fishing Village	J. Lawson Balfour	10	10	0
17	Tintern Abbey	J. Lawson Balfour	18	18	0
17A	Diogenes	B. C. Dobbie	5	5	0
18	Evening	C. F. Kelly	3	3	0
19	Gathering Mists	J. M. Madden	6	6	0
20	In the Fields	James Balfour	4	4	0
21	On the West Coast Road	F. Brookesmith, A.S.A.	10	0	0
22	Maori Nurse and Child	S. L. Thompson	20	0	0
23	Madonna dell'Orto Canal, Venice	R. Procter	10	10	0
24	Sweet Briar Berries	Charles E. Bickerton	10	10	0
25	Aniseed Creek, Kaikoura	C. F. Kelly	4	4	0
26	Miss Hilda Chapman	Miss Baldwin Warn			
27	Entrance to an Orange Garden, Capri	R. Procter	15	15	0

No.	SUBJECT.	ARTIST.	£	s.	d.
28	Rest by the Way	James Balfour	5	5	0
29	Sailing Breeze	Archd. F. Nicoll	5	5	0
30	In Doubtful Sound, West Coast	J. M. Madden	42	0	0
31	At Peace	Miss Christiana Zettwitz	10	10	0
32	Half-Moon Bay, Kaikoura	C. F. Kelly	12	12	0
33	A Cornish Harbour	J. Lawson Balfour	12	12	0
34	Trout Fishing Begins	Charles E. Bickerton	10	10	0
35	Summer Time	C. F. Kelly	5	5	0
36	Harvesting in Southland	Frank Brookesmith, A.S.A.	6	0	0
37	Martin Chapman, Esq., K.C.	Miss Baldwin Warn			
38	Waitati Stream	C. H. Howarth	5	5	0
39	Ships at Anchor, Venice	R. Procter	15	15	0
40	Meditation	Archd. F. Nicoll	7	7	0
41	Daydreams	W. A. Bowring	21	0	0
42	Sail Ho	Charles E. Bickerton	4	4	0
43	Evening, Whitby Harbour	Charles E. Bickerton	5	5	0
44	Aged Warrior	Sydney L. Thompson	50	0	0
45	Daydreams	Charles Bickerton	40	0	0
46	A Student of Philosophy	Baldwin Warn	94	10	0
47	The Water Carriers, Teneriffe	W. Hounsom Byles, R.B.A.	12	12	0
48	Outward Bound	Menzies Gibb	10	10	0
49	Sunset	H. Olivant	4	4	0
50	An Orphan	W. Greene	4	4	0
51	Study of Field Artillery	Mrs. E. C. Huie	15	15	0
52	In the Domain, Auckland	H. Olivant	15	15	0

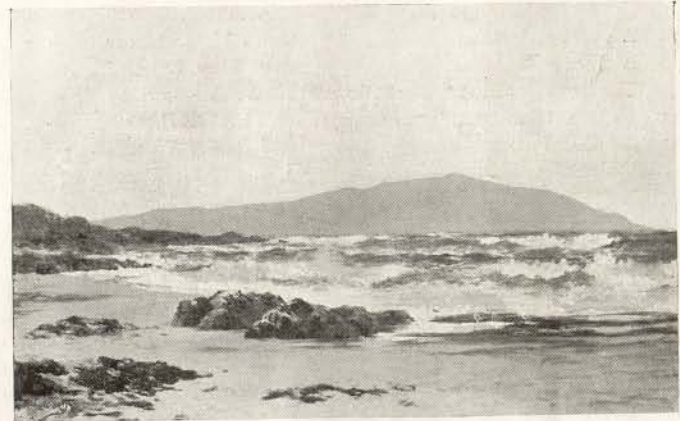

75 FINE WEATHER—FOVEAUX STRAITS. C. H. HOWARTH

No.	SUBJECT.	ARTIST.	£	s.	d.
53	Portrait Murray-Aynsley, H P., Esq.	S. L. Thompson			
54	Sunset	Archd. F. Nicoll	2	2	0
55	Sunset, Newlyn	J. Lawson Balfour	5	5	0
56	Check	Miss D. Durrant	31	10	0
57	A Gossip	Walter Wright	5	0	0
58	Dog's Head	Jessie Barker	3	3	0
59	Promises of Spring	Archd. F. Nicoll	15	15	0
60	Sunny Italy	R. Procter	52	10	0
61	The Locket	W. A. Bowring	15	15	0
62	Haymaking	Jessie Barker			
63	Morning on the Hamble River	Charles E. Bickerton	3	3	0
64	Portrait Hon. George Fowlds	Rob. S. Clouston			
65	Newlyn Harbour, Morning	J. Lawson Balfour	5	5	0
66	The Close of Day	J. Lawson Balfour	6	6	0
67	Sketch	A. O'Keeffe	1	10	0
68	Broken River	Charles E. Bickerton	3	3	0
69	The Slave Market	Wm. Greene	21	0	0
70	The Edge of the Field, Essex, England	Wm. Greene	5	5	0
71	In Barbizon	May Lingard	4	4	0
72	Lion Rock, Milford Sound	G. E. Butler	50	0	0
73	Oxwich	Miss E. Baldwin Warn	84	0	0
74	A Venetian Church	R. Procter	15	15	0
75	Fine Weather, Foveaux Straits	C. H. Howarth	12	12	0
76	Under the Wistaria	W. A. Bowring	12	12	0
77	In Lyttelton Harbour	J. Hollobon	3	3	0

No.	SUBJECT.	ARTIST.	£	s.	d.
78	A Burwood Road	Miss M. J. Nixon	2	2	0
79	A Study	May Lingard	5	5	0
80	The Sweetest Flower that Blows	W. A. Bowring	26	5	0
81	Mokoia Island, Rotorua	E. W. Payton	5	5	0
82	An Old Puriri	E. W. Payton	6	6	0
83	Violet	T. H. Bruce	12	12	0
84	Rotterdam, Mill and Boats	O. Merton	4	4	0
85	Violets	M. Walker	2	2	0
86	Loosdennen	O. Merton	3	3	0
87	The Cobble, Thornwick Bay, Flamboro', Yorks	T. H. Bruce	5	0	0
88	At Monck's Bay	Miss Mima Gard'ner	2	2	0
89	Sunset	Mrs. A. Elizabeth Kelly	2	2	0
90	A Winter Morning, Springfield	A. W. Walsh	7	7	0
91	The Last Gleam of Evening Sunshine, Whitby Harbour, Yorkshire	R. Herdman-Smith, F.S.A.M.	6	0	0
92	Little Brown Eyes	Cecil Jameson	4	4	0
93	Morning Mist	F. Wright	8	8	0
94	By the Lake, South Canterbury	M. J. Rogers	6	6	0
95	Richmond Castle, Yorkshire, from the River Swale	R. Herdman-Smith, F.S.A.M.	10	0	0
96	Near Whangarei Heads	E. M. Walrond	3	3	0
97	Sunset, Kairaki	W. Menzies Gibb	3	3	0
98	Burwood	Mrs. F. Fletcher	1	5	0



No.	SUBJECT.	ARTIST.	£	s.	d.
99	Morning After the Storm	F. Wright	35	0	0
100	Summer Time	Archd. F. Nicoll	2	2	0
101	Argument Alley, Whitby, Yorkshire	R. Herdman-Smith, F.S.A.M.	6	0	0
102	In Park Terrace	H. F. Wigram			
103	Evening, Whitby, Yorkshire	R. Herdman-Smith, F.S.A.M.	6	0	0
104	On the Hautapu River	E. M. Walrond	3	3	0
105	In the Desert	Miss H. M. Meyrick	2	2	0
106	New Brighton	H. L. White	2	2	0
107	Papanui	A. W. Walsh	4	4	0
108	Brugy Katnyk	O. Merton	4	4	0
109	In the Fields, Shirley	Menzies Gibb	4	4	0
110	Roaring Bay, Port Molyneux	E. Baird Laxton	2	2	0
111	The Old Dairy, Coldstream	M. J. Rogers	6	6	0
112	Lake Windermere, Cumberland	C. N. Worsley	52	10	0
113	Greymouth	A. W. Walsh	7	7	0
114	A Street in Malaga, Spain	C. N. Worsley	6	6	0
115	Source of the Waimakariri	A. W. Walsh	7	7	0
116	Springtime	M. O. Stoddart	6	6	0
117	Thames Barges	W. A. Bowring	6	6	0
118	The Gateway	Miss E. S. Kirk	2	2	0
119	A Bush Road, Urewere Country	F. Wright	8	8	0

No.	SUBJECT.	ARTIST.	£	s.	d.
120	Bridge Scene	O. Merton	4	4	0
121	Contentment	Kit Turner	3	3	0
122	The Golden Grain	W. Menzies Gibb	12	12	0
123	Afternoon, Kairaki	W. Menzies Gibb	3	3	0
124	Near Springfield	A. W. Walsh	3	3	0
125	Rere Lake	C. H. Howorth	3	3	0
126	Wanganui River	C. H. Howorth	3	3	0
127	A Grove at Trentham	D. K. Richmond	12	12	0
128	The Tasman Valley	F. Wright	21	0	0
129	Morning, Pelorus Sound	A. W. Walsh	5	5	0
130	Low Tide, Flamborg, Yorkshire	T. H. Bruce	5	0	0
131	An Old Coaster	Bell Menzies	0	12	6
132	The Hague	O. Merton	3	3	0
133	Sirmione, Lake Garcia, Italy	Miss M. H. Meyrick	4	4	0
134	Misty Morning, Lyttelton Harbour	W. Menzies Gibb	5	5	0
135	Stonehenge	Miss M. H. Meyrick	4	4	0
136	Snowdrops in Orchard	M. O. Stoddart	9	9	0
137	In the Tuhua Country	E. W. Payton	6	6	0
138	The Hague	O. Merton	4	4	0
139	Afternoon, Cashmere	Archd. F. Nicoll	2	2	0
140	Barque, Lyttelton	H. L. White	2	2	0
141	Morning, Kairaki	W. Menzies Gibb	3	3	0
142	The Return of the Fishing Boats, Whitby, Yorkshire	R. Herdman-Smith, F.S.A.M.	4	0	0



No.	SUBJECT.	ARTIST.	£	s.	d.
143	Harvest in Suffolk	Miss E. M. Emery	3	3	0
144	A Coaster	H. L. White	2	2	0
145	Girl at the Window	D. K. Richmond	4	0	0
146	Mount Sefton	C. H. Howorth	3	3	0
147	Alcoy Spain	C. N. Worsley	12	12	0
148	Snow Clouds, Mt. Herbert, Lyttelton	M. O. Stoddart	6	6	0
149	An Old Hulk	C. A. Dunn	3	3	0
150	Waiting for the Mail, Akaroa	E. M. Lovell-Smith	12	12	0
151	Olive	R. Procter	26	5	0
152	The Edge of the Bush	Miss M. O. Stoddart	9	9	0
153	A Relic, Canterbury	Miss E. Baird Luxton	3	0	0
154	Storm Clouds	N. Welch	5	5	0
155	Spring in the Hutt Valley	N. Welch	3	3	0
156	A Hay Field	Mrs. V. Bryan	2	10	0
157	The Favourite	Ethel E. Sadler	3	3	0
158	From the Montanvert, Chamounix	Mrs. M. J. Rogers	5	5	0
159	At Sumner	Mrs. F. S. Westera			
160	Old Barn	Miss Every	4	4	0
161	At Governor's Bay	Miss Mary Bower	5	5	0
162	Mint, Waihi Riverbed	Mrs. B. D. Dunn	2	10	0
163	On the Plains	Mrs. B. D. Dunn	2	10	0
164	Among the Birches	Mrs. M. E. O. Lysaght	2	2	0
165	A Street Corner, Amalfi	C. N. Worsley	10	10	0



MISTY MORNING, LYTTELTON HARBOUR.

W. MENZIES GIBB.

134

No.	SUBJECT.	ARTIST.	£	s.	d.
166	An Old Cornish Farm	Mrs. M. J. Rogers	5	5	0
167	Roses (Exhibited at Salon)	Miss M. O. Stoddart	10	10	0
168	Scheveningen	O. Merton	10	10	0
169	The Fisherman, New Brighton	Miss E. Baird Luxton	3	0	0
170	Lambton Harbour, Evening	E. Atkinson	10	10	0
171	A Surrey Farm	C. N. Worsley	26	5	0
172	Evening, Whitby Harbour	Mrs. T. G. R. Blunt	2	2	0
173	Mist Clearing After Rain	Mrs. T. G. R. Blunt	3	3	0
174	Holbuck Gardens, Scarborough	Miss Daisy Tonks	2	0	0
174A	The Old Town of Suez	J. M. Madden	2	10	0
175	The Butterfly (Pastel)	E. G. Freeman	1	10	0
176	Evening in the Indian Ocean	J. M. Madden	3	3	0
177	Bay, Banks Peninsula	C. Packer	2	10	0
178	The Smile of a Ngatiraukawe	C. F. Goldie	14	14	0
179	The Shining Road	N. Linley Richardson, R.B.A.	4	4	0
180	Showery Afternoon, Caroline Bay	W. Ferrier	1	10	0
181	Kapi Kapi (102 years), a Survivor of the Tarawera Eruption	C. F. Goldie	14	14	0
182	The Red Cottage	Mrs. M. J. Rogers	2	10	0
183	A Stormy Evening	Mrs. T. G. R. Blunt	2	10	0
184	A Village in the Austrian Tyrol	C. N. Worsley	5	5	0
185	On the West Coast	M. Walker	2	10	0
186	After Rain	Miss Beatrice Wood	2	2	0
187	Autumn in the Oak Wood	E. S. Barker	3	3	0
188	Ploughing	H. M. Spencer	3	3	0
188A	Sand Dunes, Lyell Bay	N. Welch	2	2	0
189	Dying Trees, Golf Links	D. K. Richmond	2	10	0
189A	At Akaroa	Mrs. F. S. Westenra	2	2	0
190	Marechal Neil Roses	Miss M. O. Stoddart	8	8	0
191	Memories, Ena te Papatahi, a Chieftainess of the Ngapuhi tribe	C. F. Goldie	14	14	0
192	Over Westminster Bridge	Mrs. V. Bryan	2	10	0
193	The End of the Day	J. H. Horsley	1	10	0
194	Gipsy Water Carriers	C. N. Worsley	12	12	0
195	An Umbrian Gateway	C. N. Worsley	21	0	0
196	The Old Apricot Garden	M. O. Stoddart	9	9	0
197	Wellington, from Botanical Gardens	D. K. Richmond	4	0	0
198	The Estuary, Redcliffs	M. A. Makejg	4	4	0
199	Cattle Feeding at Stack	F. Brookesmith	2	2	0
200	Lake Brunner	F. Brookesmith	2	2	0
201	On the Waikato River	E. M. Walrond	12	12	0
202	Early Morning, Island Bay, Wellington	May Lingard	8	8	0
203	Wet Sands, Lyell Bay, Wellington	N. Welch	2	2	0

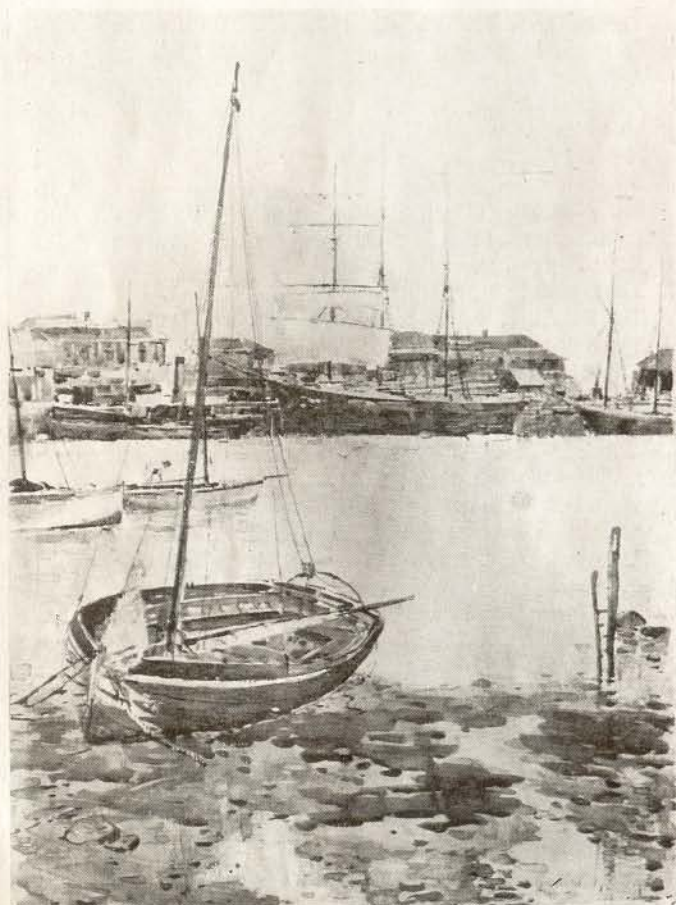

113

GREYMOUTH.

A. W. WALSH.

No.	SUBJECT.	ARTIST.	£	s.	d.
204	Wellington Harbour from Muritai Hills	N. Welch	2	2	0
205	Fruit Boats for the Steamer Rio Janeiro	J. M. Madden	15	15	0
206	La Plaza, Quelmes, Buenos Ayres, Argentina, South America	R. Herdman-Smith, F.S.A.M.	4	0	0
207	Twisted Apple Tree	Miss M. H. Williams	1	1	0
208	Old Street, Auckland	Miss C. Packer	5	5	0
209	Totaras in Peel Forest	Mrs. E. B. Blunt	3	13	0
210	A New Zealand Hillside	Miss E. S. Barker	3	3	0
211	Schevenningen	O. Merton	10	10	0
212	Through the Greenwood	Miss E. S. Barker	3	10	0
213	The Old Cowshed	Miss M. H. Williams	2	2	0
214	Evening on the Tiber, Rome	J. M. Madden	8	8	0
215	Shipping, Wellington Harbour	N. Welch	4	4	0
216	Evening Mists	H. Olivant	6	6	0
217	Dry Stubble, Suffolk	Miss E. M. Every	2	10	0
218	The Village of Barwick in Elmes, Yorkshire	R. Herdman-Smith, F.S.A.M.	3	10	0
219	Evening on the Plains	G. Nicholl	2	10	0
220	A Quiet Pipe	H. H. Pattle	1	10	0
221	The Skylark	Miss F. E. Richardson	2	15	0
222	Kingfishers	Miss F. E. Richardson	3	3	0
223	The Schoolmaster's Daughter	C. Jameson	4	4	0
224	An Autumn Afternoon	Miss Beatrice Wood	2	2	0
225	A Kentish Poppy Field	Miss Helen F. Gibson	4	4	0
226	Closing Owaka River	Miss M. Passmore	3	3	0
227	A Breezy Morning Off the Heads	H. H. Pattle	10	10	0
228	Breakers, Kaikoura	C. F. Kelly	4	4	0
229	A Grey Day	Miss J. Mabella Shaw	4	4	0
230	A Quiet Hour	E. G. Freeman	5	0	0
231	On the Estuary	Miss J. Mabella Shaw	1	10	0
232	Evening Glow	J. H. Horsley	2	10	0
233	On the Rocks	Mrs. M. B. Adamson	0	15	0
234	All in the Blue Unclouded Weather	Miss D. Durrant	21	0	0
235	In a Garden	W. A. Bowring	4	4	0
236	A Gorse Crowned Hill, Scarboro', Yorks	Tom H. Bruce	4	4	0
237	Venetian Boats and Church of San Giorgio	R. Procter	15	15	0
238	Afterglow	Miss M. A. Makeig	4	4	0
239	Apple Blossom	Gillett Culliford	10	0	0
240	Marram	A. O'Keefe	5	0	0
241	Sea Swept Kelp	C. F. Kelly	4	4	0
242	"Bon jour"	S. L. Thompson	8	8	0
243	Buller Gorge	C. H. Howorth	15	15	0
244	Nude Study	C. Jameson	8	8	0

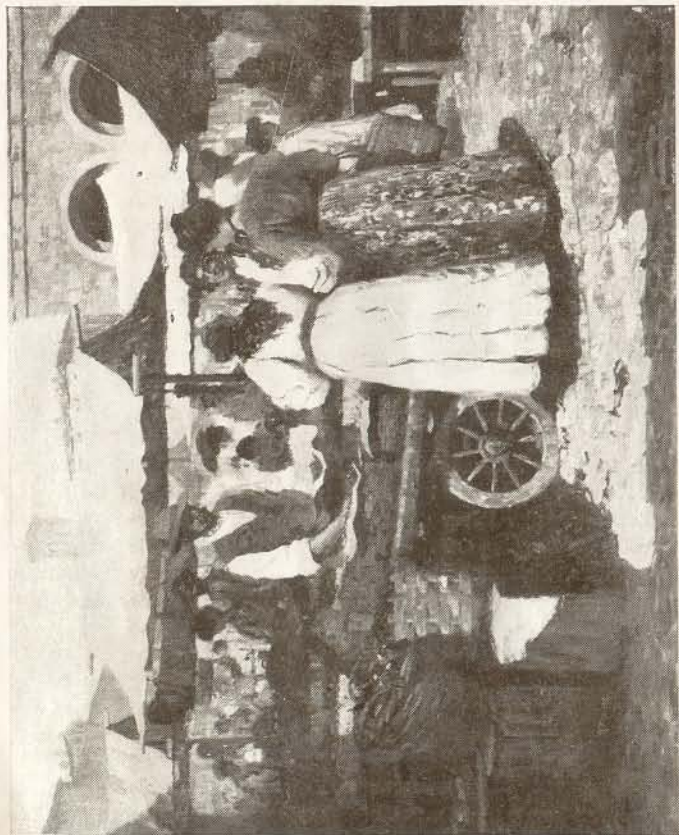

R. PROCTER.

SUNNY ITALY.

60

No.	SUBJECT.	ARTIST.	£	s.	d.
245	Aspens in Autumn	E. W. Payton	5	5	0
246	Clearing the Bush	G. E. Butler	50	0	0
247	A Winter Sunset, Mt. Eden	E. W. Payton	5	5	0
248	Wanganui River, Lower Reaches	C. H. Howorth	8	8	0
249	Flowing Tide	A. H. O'Keefe	12	0	0
250	The Home of the Maori, King Country	W. A. Bollard	7	7	0
251	Spring	W. Greche	21	0	0
252	Roses	A. H. O'Keefe			
253	Roses	Miss Maggie Hunter	2	2	0
254	Woodbank, Kaikoura	Miss M. A. Makeig	4	4	0
255	Evening	H. Mackay	3	3	0
256	A Picnic, Tekau	Miss Beatrice Wood	2	2	0
257	Glendalough	K. G. Monteath	1	1	0
258	Three Ports (Monochrome)	K. G. Monteath	1	10	0
259	An Old Maori	Linley Richardson, R.B.A.	45	0	0
260	Study of Horses	Miss F. E. Richardson	3	10	0
261	Entrance Wellington Harbour	W. L. Palmer			
262	Rouen and Friburg	Thornhill Cooper	3	3	0
263	Round About Cambridge (Monochrome)				
		K. G. Monteath	1	5	0
264	Autumn	Miss Mary Bower	2	2	0
265	A Nocturne	G. W. Bradley	2	10	0
266	Bird's Nest	Mrs. F. J. Roberts	2	2	0
267	Brown's Island, Auckland	Miss C. Packer	3	3	0
268	Near Penzance	J. Lawson Balfour	3	10	0
269	Portrait, German Artillery Officer				
		Krisko Melken (Chrissie Smith)	15	15	0
270	A Corner in Wellington	E. S. Barker	3	3	0
271	Interior, Hendam	May Lingard	7	7	0
271A	Chrysanthemums	M. Stinson	3	3	0
272	A Windy Day	H. H. Pattle	2	2	0
273	Bay, Kaikoura	Kit Turner	2	2	0
274	Thorn Hedge	N. Boag	1	1	0
275	Weary with years, Te Aho (a famous Warrior)				
		C. F. Goldie	63	0	0
276	On the Kaikoura Coast	Mrs. A. Elizabeth Kelly	6	6	0
277	The Dairymaid Returning	Gillett Culliford	8	0	0
278	Mother and Child	Walter Wright	6	6	0
279	Harvesting Near Temuka	W. Greene	5	5	0
280	Study of a Child	Mrs. E. C. Huie	7	7	0
281	Under the Shelter Trees	H. H. Pattle	2	2	0
282	Baker's Room	Miss E. M. Every	2	15	0
283	Where Four Roads Meet, Riverlaw, Opawa				
		Mrs. Kate M. Guthrie	4	4	0

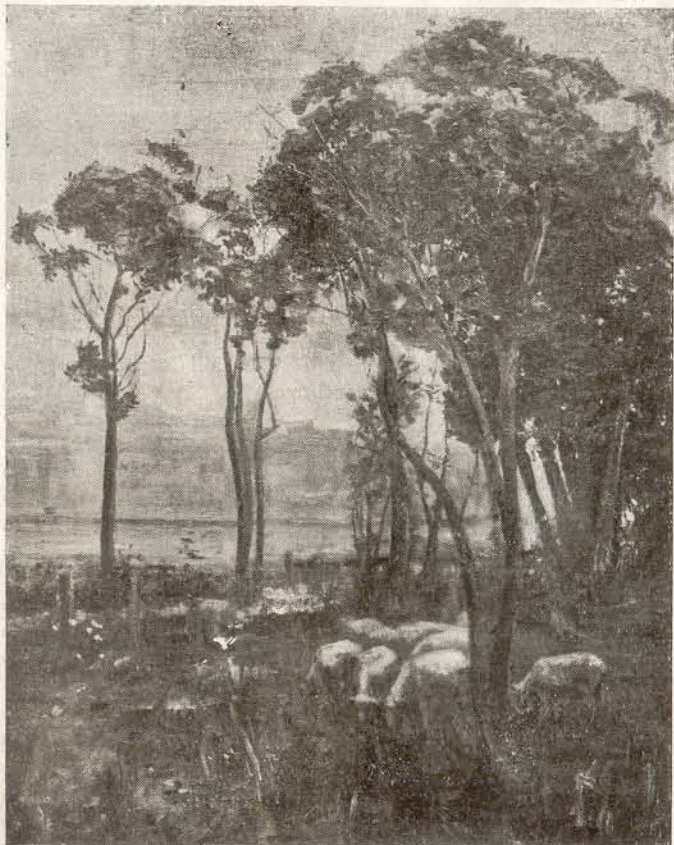

No.	SUBJECT.	ARTIST.	£	s.	d.
284	The Mother	Miss Kit Turner	3	3	0
285	The Silent Hours	Geo. Nicoll	1	10	0
286	Post Office, Christchurch	Ethel E. Sadler	3	3	0
287	River Ashley, near Oxford	Thornhill Cooper	3	3	0
288	Waihopai River	Miss M. Izett	1	10	0
289	The Cliff Road	H. H. Pattle	1	10	0
290	The Lover's Walk	Miss E. S. Kirk	2	10	0
291	Spring	Mrs. T. G. R. Blunt	2	10	0
292	Orange Blossoms	F. E. Richardson	5	5	0
293	At Clifton	Mrs. F. S. Westerra			
294	Haymaking	Miss Beatrice Wood	2	2	0
295	Looking Seawards	J. M. England	1	0	0
296	On the Waipa River	F. Wright	4	0	0
297	Rere Lake	May Waller	2	10	0
298	Tekau Bay, Akaroa	E. Baird Luxton	2	2	0
299	The Steeples, Cape Foulwind	J. H. Nicholson	2	2	0
300	Ethel, Daughter of F. Martin, Esq.	Mrs. E. C. Huie			
301	The Estuary	Miss E. Bowker	2	2	0
302	Snow in Summer, Kowai Bush	Miss Nora Gard'ner	3	3	0
303	In the Gloaming	Miss M. Stevenson	3	3	0
304	Sunset, Hinds	Mrs. M. J. Rogers	2	2	0
305	In the Gardens	Miss E. Hill	1	10	0
306	The Dashing Rocks, Timaru	W. Ferrier	3	3	0
307	Rio Albrizzi, Venice	R. Procter	10	10	0
308	An Autumn Evening	M. Stevenson	3	3	0
309	On the Road from Tai Tapu	Ethel E. Sadler	2	2	0
310	In the Orchard	E. Hill	1	10	0
311	The Estuary	H. N. Hawker	2	2	0
312	At Clifton, Sumner	Miss Nora Gard'ner	2	2	0
313	Still Water	Miss M. Gard'ner	3	3	0
314	Portrait, German Cavalry Officer	Krisko Melken (Christie Smith)	20	0	0
315	Hagley Park	Thornhill Cooper	3	3	0
316	Beach, Redcliffs	J. M. England	2	10	0
317	The Old Cottage Home	M. Bower	4	4	0
318	Rest	H. Mackay	3	5	0
319	The Village of Bradford, Abbas	Miss E. Every	3	3	0
320	Wellington, from Kilburnie	W. Menzies Gibb	3	3	0
321	Evening, Awaroa Bay	W. H. Pratt	2	2	0
322	At New Brighton	Mary Bower	2	2	0
323	Water of Leith, Dunedin	Thornhill Cooper	3	3	0
324	Wanganui River	—Miss M. Izett	1	5	0
325	A Quiet Lane	M. Stevenson	1	1	0



346

BABY'S NEW SHIRT.

C. BRASSINGTON.

No.	SUBJECT.	ARTIST.	£	s.	d.
326	Pastoral Scene, near Central Bush, Southland	F. Brookesmith	2	2	0
327	Crève Cœur Sur Meuse	Miss M. Gardner	3	3	0
328	Birches	H. M. Spencer	2	12	6
329	Lynn Waterfall	C. A. Dunn	3	3	0
330	Early Spring	E. M. Every	3	10	0
331	Cape Foulwind	J. H. Nicholson	2	2	0
332	Mt. Cook from the Sealy Track	May Waller	2	2	0
333	The Head of Dusky Sound	J. M. Madden	21	0	0
334	In Pigeon Bay	J. Hollobon	3	3	0
335	Silvery Moonlight	Ethel T. Sadler	1	1	0
336	The Aged Poet	Archd. F. Nicoll	4	4	0
337	Kairaki, Autumn	Dr. Campbell Duncan			
338	A Bush Track, Waitakerei	F. Wright	4	0	0
339	Porch of Church, Bradford, Abbas	E. M. Every	3	3	0
340	Hydrangea	F. W. Lee	2	10	0
341	Kensington Palace	Mrs. V. Bryan	1	5	0
342	Phantom Ship	C. E. Bickerton	21	0	0
343	Early Days	M. E. Martin	2	2	0
344	The Old Home	M. E. Martin	2	2	0
345	Wallflowers	Tom H. Bruce	10	10	0

SCULPTURE.

346 Baby's New Shirt. C. Brassington

ARTS AND CRAFTS.

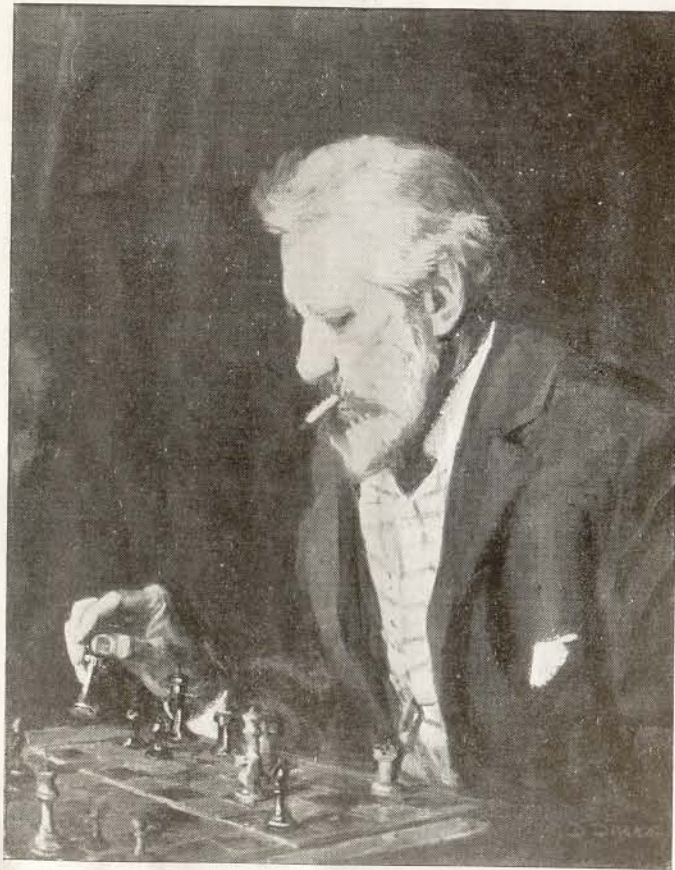

56

"CHECK."

D. DURRANT.

No.	SUBJECT.	£	s.	d.
SILVER WORK.				
Alice B. Waymouth—				
1	Necklace, Silver and Enamel	1	15	0
2	Muff Chain, Silver and Tapis lazuli	2	10	0
3	Necklace, Dolphin Enamels	2	10	0
4	Bracelet, Silver Enamel and Stones	2	2	0
5	Pendant, Silver and Poppy Enamel	1	10	0
6	Buckle, Silver and Enamel	2	5	0
7	Buckle, Silver and Enamel	1	15	0
8	Buckle, Brass and Enamel	0	15	0
CHINA.				
E. Baird Luxton—				
9	Bowl, Roses	6	6	0
10	Vase, New Zealand Mistletoe	3	0	0
11	Vase	2	10	0
12	Rose Bowl	0	17	6
13	Rose Bowl	0	15	6
14	Plaque	3	10	0
15	Cup	1	15	0
16	Cup	0	12	6
Maggie Hunter—				
17	Bowl, Roses	4	4	0
18	Set of Cups, Cream and Gold	5	5	0
19	Set of Plates, Flowers	0	12	6
M. A. Makeig—				
20	Conventional Vase			
21	Rose Bowl (Dutch)			
22	Vase	0	17	6
23	Rose Bowl (Autumn Leaves)	1	5	6
24	Cup and Saucer	0	9	6
25	Sweet Dish	0	10	6
26	Plate	0	17	6
27	Vase (Pied Piper of Hamelin)	5	5	0
Helene Cross—				
28	Bowl (New Zealand Vegetation)	3	3	0
29	Vase (Conventional), New Zealand Kowhai	1	10	0
30	Cup and Saucer (Butterflies)	0	10	0
31	Cream Jug (Conventional)	0	15	0
32	Jug and Basin (Rose Baskets), not for sale	value 15/-		

No. SUBJECT. £ s. d.

FIRED WOOD CARVING.

M. J. DENNISTON—

33	Palm Stand	5	10	0
34	Book Cover	1	10	0
35	Book Cover	1	1	0
36	Photo Frame	1	1	0
37	Photo Frame	0	7	6

ANTIQUE COPPER.

L. CLARK—

<i>Sold</i>	38	Hand-Beaten Copper Tray, with Enamel Inlet	2	2	0
	39	Small Wooden Box, with Enamel Inlet	0	15	0

ANTIQUE COPPER AND BRASSWORK.

CHAS. CLARK—

	40	Photo Frame, Antique Copper	1	1	0
	41	Clock (8-day), Armour Steel and Oak	3	10	0
	42	Hall Lantern, Armour Steel and Brass	3	3	0
	43	Hall Lantern, Antique Copper	3	3	0
	44	Dinner Bell	2	10	0
	45	Overmantel, Satin Brass	4	4	0
	46	Overmantel, Antique Copper	3	3	0
	47	Overmantel, Antique Copper and Filigree	5	5	0

PYROGRAPHY.

G. M. HANSARD—

	48	Letter Rack	0	10	6
	49	Glove Box (Raised Design)	0	12	6
	50	Handkerchief Box	0	12	6
	51	Glove Box	0	12	6
	52	Pen Tray	0	5	0
	53	Stud Box	0	5	0

CHINA.

DE GRUCHY VIRTUE—

	54	Vase	3	0	0
	55	Vase (Conventional)	1	1	0
	56	Vase	1	15	0
	57	Jug	0	10	6
	58	Cup and Saucer	0	10	0



E. M. LOVELL-SMITH.

WAITING FOR THE MAIL, AKAROA.



61

THE LOCKET.

W. A. BOWRING.

No.	SUBJECT.	£	s.	d.
WOOD CARVING.				
G. W. ROBINS—				
59	Coal Scuttle	3	15	0
60	Picture Frame	3	3	0
61	Picture Frame	1	10	0
Miss M. A. NIXON—				
62	Stool (Marquetaire Work)	2	0	0
E. J. BARRETT—				
63	Inlaid Italian Walnut, Duet Stool	5	5	0
64	Italian Writing Table	4	4	0
65	Inlaid Mahogany Lamp Pedestal			

STUDENTS' COMPETITIONS.

No.	SUBJECT.	
1	Study of a Figure from Life, in Colour—	
	1st	Miss D. Osborne
	2nd	Miss H. Edgar
2	Study of a Head from Life, in Colour—	
	1st	Miss H. Edgar
	2nd	Miss E. Mouldley
3	Architectural Sketches—	
	1st	J. G. Collins
4	Water Colour Landscape—	
	1st	Miss S. Barker
	2nd	Miss D. Osborne
5	Painting from Still Life—	
	1st	Miss M. A. Harris
	2nd	Miss H. Edgar
6	Drawing in Light and Shade from the Antique—	
	1st	Miss A. Gibb
	2nd	Miss H. Edgar
7	Black and White Drawing from Life—	
	1st	Miss H. Edgar
8	Black and White Drawing from Life of a Head—	
	1st	Miss H. Edgar

Guide to Artists and Numbers in Catalogue.

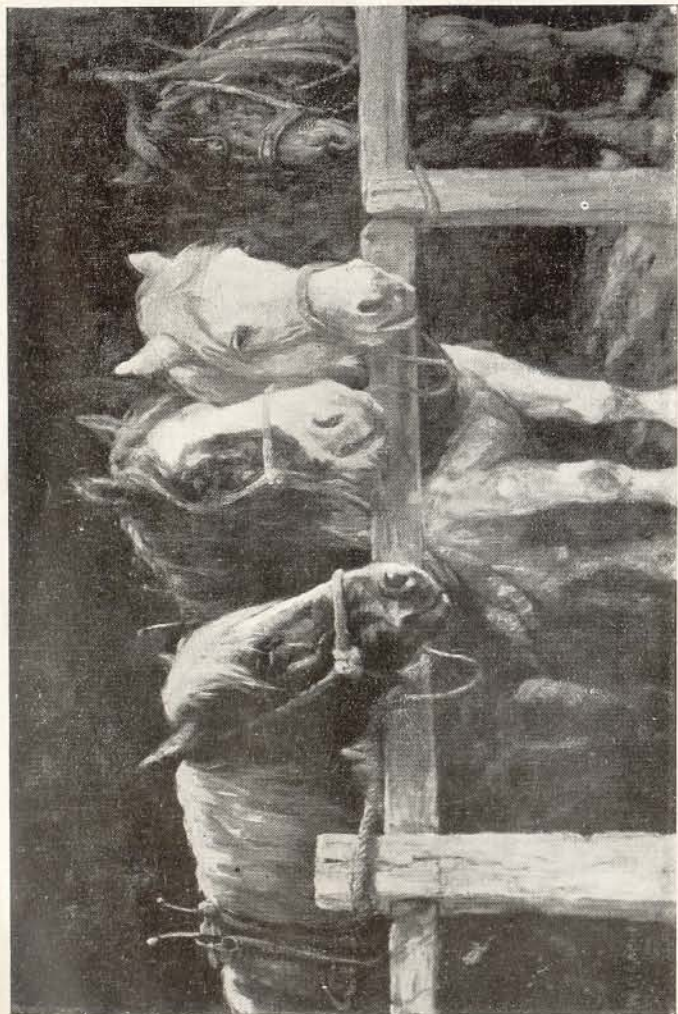

W. GREENE.

THE SLAVE MARKET.

- ADAMSON, MRS. M. B., Papanui, 233
 ATKINSON, ESMOND, Wellington, 170
 BALFOUR, JAMES, Aikman's Road, Christchurch, 13, 14, 20, 28
 BRASSINGTON, C., Manchester Street North, Christchurch, 346
 BRYAN, MRS., London, 136, 192, 341
 BOWKER, MISS E., Salisbury Street, Christchurch, 301
 BOWRING, W. A., Napier, 41, 61, 76, 80, 117, 235
 BROOKSMITH, F., Invercargill, 21, 36, 199, 200, 326
 BRADLEY, G. W., Christchurch, 265
 BLUNT, MRS. E. B., Carlton Terrace, Christchurch, 172, 173, 183, 209, 291
 BUTLER, G. E., Wellington, 72, 246
 BRUCE, TOM H., Wellington, 83, 87, 130, 236, 345
 BYLES, W. HOUNSEM, Teneriffe, 47
 BARKER, MRS. JESSIE, Abberley Road, St. Albans, 58, 62
 BOWER, MISS MARY, Springfield Road, 161, 264, 317, 322
 BALFOUR, J. LAWSON, London, 16, 17, 33, 55, 65, 66, 268
 BOAG, MISS N., Fendalton, 274
 BARKER, MISS E. S., Geraldine, 187, 210, 212, 270
 BICKERTON, C. E., Wainoni Park, Christchurch, 24, 34, 42, 43, 45, 63, 68, 342
 BOLLARD, W. ALLEN, Dunedin, 4, 250
 CULLIFORD, GILLET, Wiltshire Buildings, Christchurch, 239, 277
 CLOUSTON, ROB. S., Wellington, 64
 COOPER, THORNHILL, Christchurch, 15, 262, 287, 315, 323
 DURRANT, MISS D., Wellington, 3, 7, 56, 234
 DOBBIE, B. C., Auckland, 17A
 DUNN, MRS. B. D., "Huntsham," Rangitata, 162, 163
 DUNN, C. A., "Huntsham," Rangitata, 149, 329
 DUNCAN, CAMPBELL, 337
 EVERY, MISS M. E., London, 143, 160, 217, 282, 319, 330, 339
 ENGLAND, MISS J. M., 295, 316
 FLETCHER, MRS., Sumner, 98
 FERRIER, W., Timaru, 180, 306
 FREEMAN, MISS E. G., Brittan Street, Linwood, 175, 230
 GIBB, W. MENZIES, 56 Worcester Street, Christchurch, 48, 97, 109, 122, 123, 134, 141, 320
 GUTHRIE, MRS. K. M., River Road, Carlton, 283
 GIBSON, MISS HELEN F., Papanui Road, 225
 GARD'NER, MISS M., 91 Armagh Street, Christchurch, 88, 313, 327
 GARD'NER, MISS N., 91 Armagh Street, Christchurch, 302, 312



45

DAYDREAMS.

C. BICKERTON.

- GOLDIE, C. F., Auckland, 8, 178, 181, 191, 275
 GREEN, W., Timaru, 50, 69, 70, 251, 279
 HUNTER, Miss M., Armagh Street, Christchurch 253
 HALKETT, Miss K. E., Montreal Street, Christchurch.
 HILL, Miss E., Yarra Street, St. Albans, 305, 310
 HAWKER, H. N., New Brighton, 311
 HAWKER, Miss, New Brighton
 HOLLOBON, J., Colombo Street, Sydenham, 77, 334
 HOWELL, Miss ADA, Opawa
 HOWORTH, C. H., Wanganui, 5, 38, 75, 125, 126, 146, 243, 248
 HUIE, Mrs. E. C., Burwood, near Christchurch, 51, 280, 300
 HERDMAN-SMITH, E., F.S.A.M., Director Art School, Christchurch, 91,
 95, 101, 103, 142, 206, 218
 HORSLEY, J., 193, 232
 JAMESON, C. S., Wellington, 10, 92, 223
 IZETT, Miss M., Wanganui, 288, 324
 KELLY, Mrs. A. E., 218 Hereford Street, Christchurch, 2, 6, 12, 89, 276
 KELLY, C. F., 218 Hereford Street, Christchurch, 11, 18, 25, 32, 35, 228,
 241
 KIRK, Miss E. S., "Abberley," St. Albans, 118, 290
 LEE, Miss F. W., Gländovey Road, Fendalton, 340
 LUXTON, Miss E. B., 130 Worcester Street, Christchurch, 110, 153,
 169, 298
 LYSAGHT, Mrs. E. D., Geraldine, 164
 LINGARD, Miss MAY, Wellington, 71, 79, 202, 271
 LOUGHNAN, Miss B., Venice
 MONTEATH, K. J., Christchurch, 257, 258, 263
 MADDEN, J. M., Christchurch, 19, 30, 174A, 176, 205, 214, 333
 MENZIES, Miss B., Christchurch, 131
 MERTON, O., Christchurch, 84, 86, 108, 120, 132, 138, 168, 211
 MEYRICK, Miss H. M., Christchurch, 105, 133, 135
 MACKEIG, Miss M. A., Christchurch, 198, 238, 254
 MACKAY, H., Wellington 255, 318
 MARTIN, Miss M. E., Grange Street, Opawa, 343, 344
 MCINTYRE, Miss HILDA, 179 Hereford Street, Christchurch
 MONTGOMERY, W. H., Little River
 NICOLL, A. F., Elam School of Art, Auckland, 29, 40, 54, 59, 100, 139,
 336
 NICHOLSON, J. H., 145 Waimea Street, Nelson, 299, 331
 NICOLL, GEORGE, Dunedin, 219, 285
 OLIVANT, H., Hastings, 49, 52, 216
 O'KEEFFE, A. H., Dunedin, 1, 67, 240, 249, 252
 PRATT, W. H., Nelson, 321
 PROCTER, R., Studio, Cathedral Square, Christchurch, 23, 27, 39, 60,
 74, 151, 237, 307



12

JAPANESE LANTERNS.

MRS. A. ELIZABETH KELLY.

- PATTLE, H. H., Christchurch, 220, 227, 272, 281, 289
 PALMER, W. L., 261
 PASSMORE, M., Dunedin, 226
 ROGERS, MRS. M. J., The Vicarage, Hinds, 94, 111, 158, 166, 182, 304
 RICHARDSON, MISS FANNY E., Tinakori Road, Wellington, 221, 222,
 260, 292
 ROBERTS, MRS. E., Abberley Road, St. Albans, 266
 RICHMOND, MISS D. K., Wellington, 127, 145, 189, 197
 RICHARDSON, H. LINLEY, R.B.A., Wellington, 179, 259
 STEVENSON, MISS M., Christchurch, 303, 308, 325
 SMITH, MISS CHRISSE (Krisco Melken), Timaru, 269, 314
 SMITH, E. M. LOVELL, Christchurch, 150
 SPENCER, MRS. H. M., Geraldine, 188, 328
 SADLER, E. E. (Mrs. Parsonage), Christchurch, 157, 286, 309, 335
 SHAW, MISS J. MABELLA, Carlton Road, 229, 231
 STODDART, MISS M. O., Diamond Harbour, 116, 136, 148, 152, 167, 190,
 196
 STINSON, MISS, 147 Hereford Street, Christchurch, 271A
 TURNER, MISS KIT, Studio, Cambridge Terrace, Christchurch, 121, 273,
 284
 TONKS, MISS D., Auckland, 174
 THOMPSON, SIDNEY L., Christchurch, 22, 44, 53, 242
 WALLER, MISS MAY, Papanui Road, Christchurch, 297, 332
 WALSH, A. W., May's Road, Papanui, 90, 107, 113, 115, 124, 129
 WARN, MISS E. BALDWIN, Wellington, 9, 26, 37, 46, 73
 WELCH, N., Wellington, 154, 155, 203, 204, 215
 WIGRAM, H. F., Christchurch, 102
 WOOD, MISS B., Springfield Road, Christchurch, 186, 224, 256, 294
 WRIGHT, FRANK, Auckland, 93, 99, 119, 128, 296, 338
 WRIGHT, WALTER, Auckland, 57, 278
 WESTENRA, MRS. F. S., Christchurch, 159, 293
 WILLIAMS, MISS M. H., Geraldine, 207, 213
 WHITE, H. L., Park Terrace, Christchurch, 106, 140, 144
 WALROND, E. M., Auckland, 96, 104, 201
 WALKER, M., Auckland, 85, 185
 WORSLEY, C. N., 257 High Street, Christchurch, 112, 114, 147, 165,
 171, 184, 194, 195



BALDWIN WARR.

A STUDENT OF PHILOSOPHY.

Guide to Arts and Crafts

- BRIDGE, W., Technical College, Christchurch
- CLARK, C., 118 Colombo Street, Christchurch, 40, 41, 42, 43, 44, 45, 46, 47
- CLARK, MISS L., 19 Office Road, Merivale 38, 39
- CROSS, Mrs. Helene, Girton College, Christchurch, 28, 29, 30, 31, 32
- DENNISTON, MISS M. J., 150 Worcester Street, Christchurch, 33, 34, 35, 36, 37
- HUNTER, Miss E. M., 46 Armagh Street, Christchurch, 17, 18, 19
- LUXTON, MISS E. BAIRD, Christchurch, 9, 10, 11, 12, 13, 14, 15, 16
- MOORFIELD, J. E., Christchurch
- MCINTYRE, MISS H., 179 Hereford Street, Christchurch
- ROBINS, GEORGE WARE, Buccleuch Street, Linwood, 59, 60, 61
- SUGDEN, MISS A. M., Christchurch
- VIRTUE, MRS. DE GRUCHY, Christchurch, 54, 55, 56, 57, 58
- WILKS, MRS., Breeze's Road, Bromley
- WAYMOUTH, MISS A. B., 1, 2, 3, 4, 5, 6, 7, 8
- HANSARD, G. A., 48, 49, 50, 51, 52, 53
- NIXON, MISS, Killinchy, 62
- MAKEIG, MISS M. A., 20, 21, 22, 23, 24, 25, 26, 27
- BARRETT, E., 63, 64, 65

New Zealand Artists' Colourmen from whom
the Canterbury Society of Arts Circulars are
obtainable :—

J. LEECH, Shortland Street, Auckland
HILL & PLUMMER, Queen Street, Auckland
H. FISHER & SON, Christchurch
J. W. GIBB, Christchurch
McCORMACK & PUGH, Christchurch
D. SCOTT, Princes Street, Dunedin
SAVAGE & SONS, Hardie Street, Nelson
MACGREGOR WRIGHT, Wellington

And the Secretaries of Kindred Societies.

ALFRED EVANS, SECRETARY.

P.O. Box 475, Christchurch.

Honorary Members are entitled to the following
privileges :—

Invitation for Self and Friend to Private View Night.

Honorary Member's Ticket, which gives free admission
during Society's Exhibition to himself and family.

Seven Art Union Tickets are also issued free to Honorary
Members on payment of the Annual Subscription of
One Guinea.

The Secretary will be glad to answer any Enquiry as to
Purchases or Membership, and to receive any suggestions from
Visitors.

ARTISTS' TITLES.

R.A.	Royal Academician
A.R.A.	Associate Royal Academy
R.S.A.	Member Royal Scottish Academy
A.R.S.A.	Associate Royal Scottish Academy
R.H.A.	Member Royal Hibernian Academy
R.C.A.	Member Royal Cambrian Academy
R.W.S.	Member Royal Water Colour Society
A.R.W.S.	Associate Royal Water Colour Society
R.I.	Member Royal Institute of Painters in Water Colours
R.B.A.	Member Royal Society of British Artists
R.E.	Member Royal Society of Painter-Etchers
A.R.E.	Associate Royal Society of Painter-Etchers
N.E.A.C.	Member New English Art Club
R.S.W.	Member Royal Scottish Water Colour Society
A.R.S.W.	Associate Royal Scottish Water Colour Society
F.R.I.B.A.	Fellow Royal Institute of British Architects
A.R.I.B.A.	Associate Royal Institute of British Architects
R.M.S.	Member Royal Society of Miniature Painters
F.S.A.M.	Fellow Society of Art Masters, London
A.S.A.L.	Associate Society of Arts, London

The Copyright of all Works is Reserved.

ALFRED EVANS, Secretary.