

E. N. T. Reese

Hairs



THE CANTERBURY
SOCIETY OF ARTS



CATALOGUE 1914



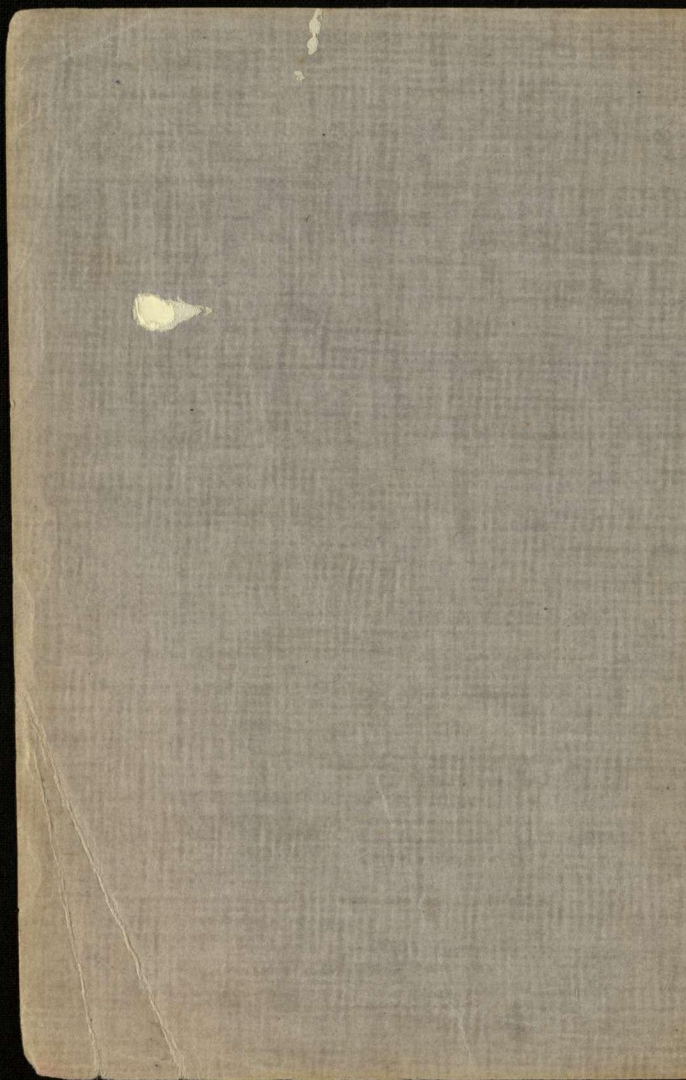

Belonging to CSA

CANTERBURY
SOCIETY OF ARTS.

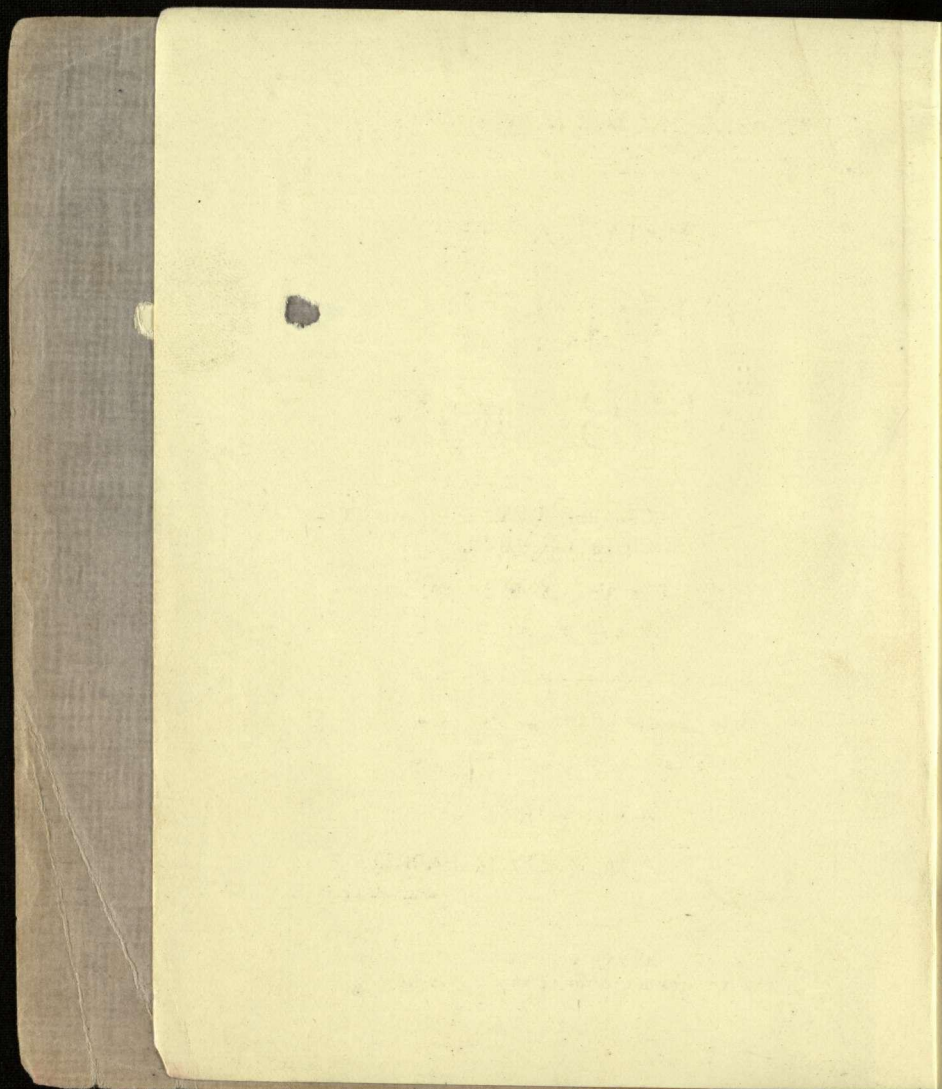

CANTERBURY SOCIETY OF ARTS.

THIRTY-FOURTH
ANNUAL
EXHIBITION

.. Opened by the President, ..
HON. E. C. J. STEVENS, M.L.C.,
On THURSDAY, MARCH 19th,
..... 1914, at 8 p.m.

Open daily from 10 a.m. till 5 p.m.

Re-Opens - 7.30 p.m. to 9.30 p.m.

ADMISSION 1/-

CHARLES M. PARKER,
Secretary.

CHRISTCHURCH, N.Z.

PRINTED AT THE OFFICE OF THE LYTTELTON TIMES CO. LTD.

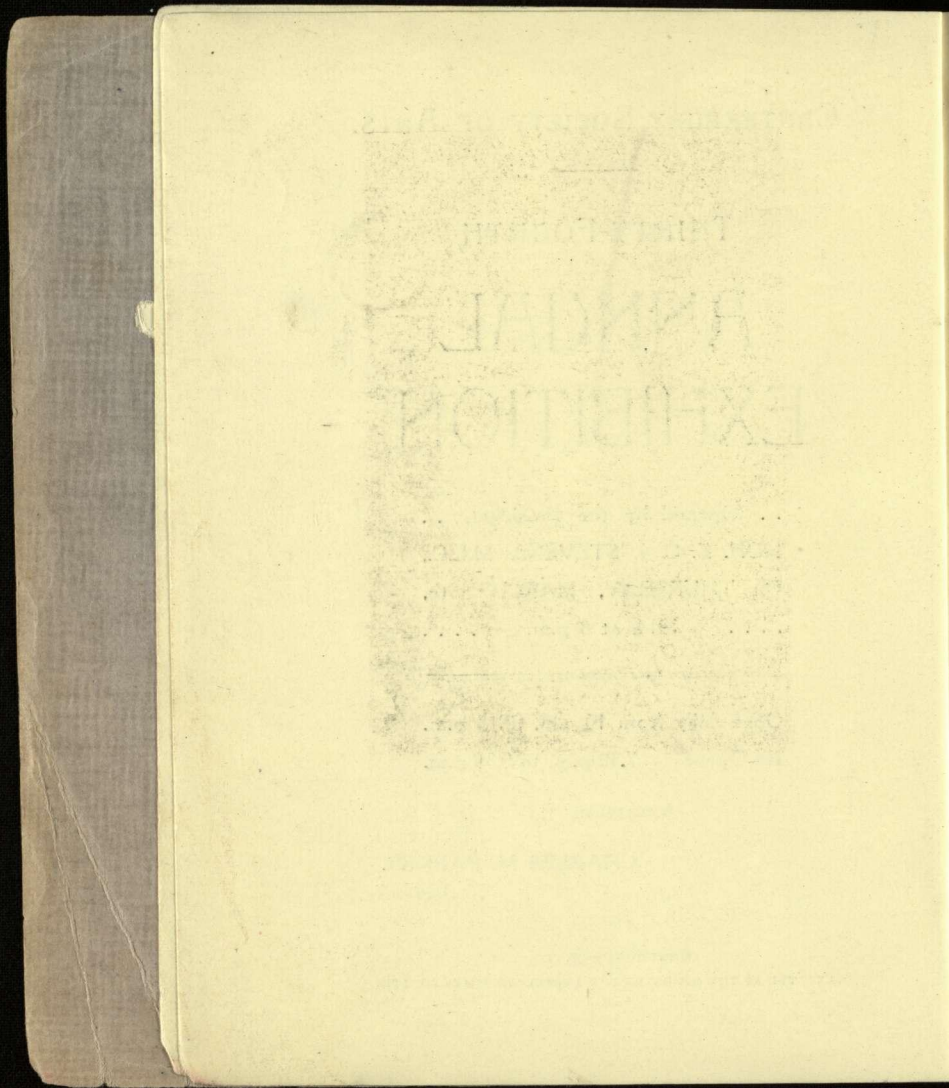



HONOURABLE E. C. J. STEVENS, M.L.C

A. C. LUCCHESI.

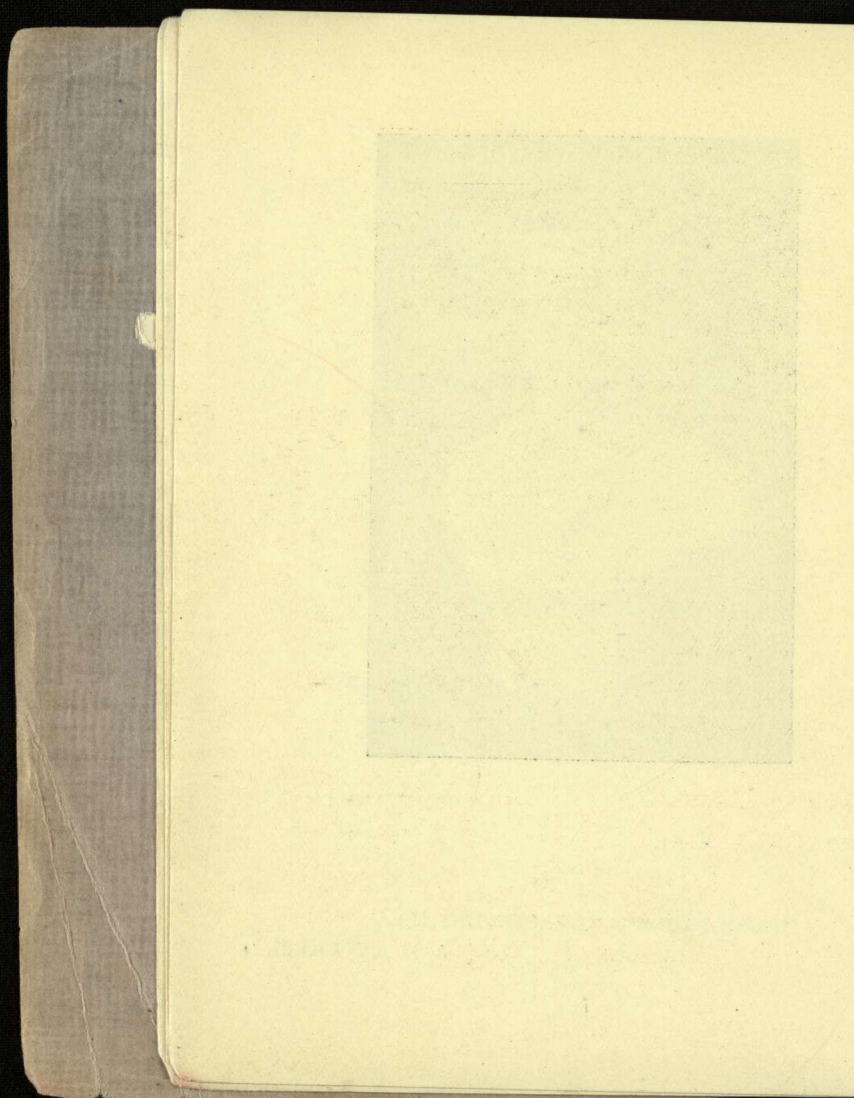

PATRON:

HIS EXCELLENCY THE GOVERNOR,
THE EARL OF LIVERPOOL, K.C.M.G., M.V.O.

PRESIDENT:

HON. E. C. J. STEVENS, M.L.C.

VICE-PRESIDENTS:

W. MENZIES GIBB	P. L. HALLENSTEIN
JAMES JAMIESON	WM. REECE

McGREGOR WRIGHT.

COUNCIL:

L. H. D. ACLAND	E. C. HUIE
H. J. BESWICK	Dr. E. JENNINGS
F. G. GURNSEY	S. HURST SEAGER
R. HERDMAN-SMITH	R. WALLWORK

HON. TREASURER:

WALTER J. MOORE.

HON. AUDITOR:

NORMAN L. MACBETH.

SECRETARY:

CHARLES M. PARKER.

LIFE MEMBERS:

Ballantyne, W.	Peacock, W. M. H. McRae
Bishop, R. C.	Reece, Wm.
Cunningham, Mrs.	Reid, J. B.
Garsia, Capt.	Rhodes, A. E. G.
Harris, Wolf	Rhodes, Lt.-Col. R. Heaton
Heywood, Miss	Stevens, Hon. E. C. J.
Jamieson, James	Thomas, Mrs. R. D.
Jennings, Dr. E.	Townend, Mrs.
Madden, J. M.	Williams, Mrs. J.
Peacock, Mrs. J. T.	Wright, F. E.
Peacock, J. A. McRae	

ORDINARY MEMBERS:

Acland, Leo. H. D.	Bell, Robt., Ashburton
Acland, Dr. H. T. D.	Bennett, R. B.
A'Court, H.	Bergh, Mrs.
Allison, C.	Berry, H. P. M.
Allison, H.	Best, W. E.
Alpers, O. T. J.	Beswick, H. J.
Anderson, J.	Bevan, Mrs.
Anderson, Dr. C. Morton	Bishop, F. C. B.
Anderson, Dr. R. W.	Bishop, W. E. D.
Armstrong, E.	Black, W. H. Phipps
Ashby, E. C.	Bonnington, Mrs G.
Ashman, C. T.	Booth, G. T.
Atkinson, C.	Bowen, Hon. Sir Charles, K.C.M.G.
Bailey, T. A. B.	Bowker, H. L.
Ballantyne, J.	Boyle, Mrs. A.
Barnett, T. H.	Bridge, C. Hastings
Batchelor, H. S.	Brittan, W. Guise
Bates, David	Brock, Wm.
Bates, J.	Browne, Dr. W. F.
Baxter, D. A.	Brown, E. C.
Beadel, C. R.	Brown, M. S.
Bean, Chas.	Brown, Prof. J. McMillan
Beckett, Mrs.	Brown, T.
Bell, Dr. Terras	Brown, J. A.

Brown, Herbt., Mt. Thomas	Denniston, His Honor Mr.
Bryant, F.	Justice
Buchanan, Mrs H. D.	Diamond, Dr.
Bullen, F. W.	Dougall, J. J.
Bunz, A.	Downes, Dr.
Butler, Mrs. Guy	Duncan, Dr. Campbell
	Duncan, Mrs. J.
	Duncan, Mrs. R. O.
	Duncan, Dr. J. F.
	Durey, J.
Callender, Geo.	
Carey, A. F.	
Caughley, R.	
Chapman, Thos., Mt. Palm	Edmonds, Mrs. T. J.
Checkley, Mrs. M.	Elworthy, Mrs. S. M.
Cholmondeley, H. H.	England, A. K.
Clark, Chas.	England, E.
Clarke, W. H.	English, R.
Clarkson, W. A. P.	Evans, Dr. W. P.
Clifford, Sir Geo., Bart.	
Cogan, C. B.	Ferguson, A.
Collins, J. J.	Finch, Dr.
Congreve, W.	Fisher, H.
Cook, Mrs. Chas.	Fisher, R. Hill
Coop, Mrs. F.	Fisher, Warren
Corson, F. R.	Flesher, J. A.
Cotterill, H.	Fletcher, H. J.
Cotterill, W. G.	Franks, C. H.
Cowlshaw, T. L.	Free, S. L. P.
Cowlshaw, F. I.	
Cowlshaw, W. B.	Garland, J. E.
Cox, P. H.	Gerrard, Miss
Craddock, A. E.	Gibb, J. W.
Cunningham, J. R.	Gibbs, I.
Curlett, Mrs.	Gibson, Dr. F. Goulborne
Cuthbert, E.	Gilby, A. H.
	Gill, H. F.
	Graham, F.
Dalgety, C. G.	Goss, W.
Daltry, H. J.	Gould, G.
Dampier Crossley, Mrs.	Grant, Mrs., Timaru
Darby, B.	Gray, C. M.
Deans, Mrs. E.	

Grigg, J. C N., Longbeach
Guthrie, J. S.

Hall, J. H.
Hall, Wilfred
Hallenstein, Percy L.
Hamilton, C. H.
Hanmer, Geo.
Hardy, C. A. C., Rakaia
Hardy, Mrs. C. D.
Hargreaves, W. H.
Harman, T. D.
Harper, Geo.
Harris, Geo.
Harris, M.
Harrison, Mrs.
Hart, C. L.
Hawkes, J. S.
Hay, Edwin
Hay, James
Hay, Mrs. H. L.
Hay, Robert
Hayward, W., Jun.
Helmore, G. H.
Helmore, J. C.
Henderson, A. G.
Hercus, P.
Herman, P. A.
Hill, Chas.
Hill, W. Carey
Hill, Walter
Hillary, J. W.
Hobbs, Mrs. F. W.
Hobday, Mrs.
Hockley, Miss G.
Holland, H.
Hopkins, W. J.
Horne, R. A.
Huie, E. C.
Hulme, G. W.

Hume, P. B.
Humphreys, Geo.
Hunt, F. K.
Hunter, W. J.
Hyman, Frank

Ingram, J.
Inkson, W. A.
Inwood, A. R.
Irving, Dr. W.
Izard, W.

Jameson, Geo.
Jameson, W.
Jamieson, W. G.
Jekyll, Mrs.
Jennings, H. W.
Johnson, H. T.
Johnson, Mrs. Percy, Mt.
Torlesse

Johnston, Mrs.
Jones, W.
Joseph, A. L.
Julius, Right Rev. Bishop
Joynt, W. B.

Kaye, A.
Kaye, Mrs. C. H. Meredith
Kelly, Mrs.
Kent, Miss
Ker, T. H.
Kincaid, T.
Kirk, J. H.
Knight, H. A., Racecourse Hill

Lance, Mrs. J. D.
Lambie, J. Kyle
Lane, B.
Levinge, Dr.
Lewis, Mrs. T. W.



8 THE BOAT MENDERS (17 x 24).

C. F. KELLY.

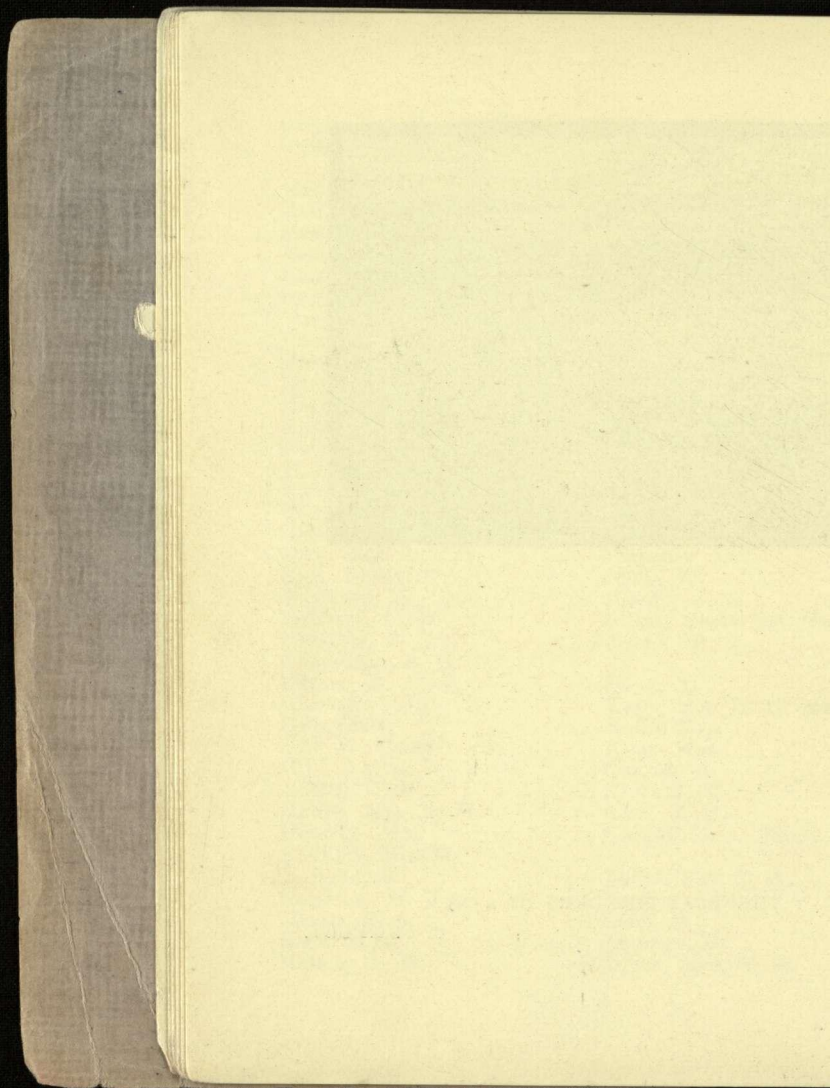

Lightband, H.
Little, J.
Loughnan, H. H.
Louisson, Hon. C., M.L.C.
Luxton, Mrs. Baird

Macbeth, Norman L.
Macdonald, R. M.
Macfarlane, D. D., Lyndon
Macfarlane, G. D.
Macfarlane, W., Kaiwarra
Malcolm, Robt.
Manning, Dr. L. S.
Manning, S.
Mathias, C.
Maude, T.
Maxwell, R. J.
McBride, T. J.
McDougall, R. E.
McGibbon, Dr. T. A.
McKellar, A. A.
Meares, H. O. Devenish
Meares, W. Devenish
Mills, W. E.
Millton, E. B., Lieut.-Col.,
 Birch Hill.
Mitchell, Jas.
Montgomery, Hon. W.
Moon, Sir Cecil, Bart.
Moore, W. J.
Morris, C. D.
Morten, A.
Mosley, Montague
Mountfort, C. J.
Murray-Aynsley, H. P.
Murray-Aynsley, Mrs. A.
Murray, H.
Murray, W.

Nairn, R.

Neave, K.
Newell, C. J.
Nicholls, Mrs.

Ollivier, A. W. Morton

Palmer, Mrs.
Parkinson, J., Ataahua
Parsons, A. L.
Partridge, R.
Patten, P.
Patterson, Dr., Jun.
Phillips, Mrs. T., The Point,
 Windwhistle
Pipe, J.
Price, Mrs. E.
Prudhoe, J. C.
Pugh, T. C. W.

Raphael, H. J.
Rattray, A. J.
Raymond, S. G.
Reece, E. T.
Relph, E. W.
Reese, D.
Reeves, H. M.
Reid, C. W.
Rhodes, Mrs. Geo.
Ritchie, G. B.
Robertson, R. M.
Robinson, Mrs. F. A.
Robinson, H. S.
Robinson, Mrs. W.
Robinson, W. T.
Ross, E. J.
Ross, Stuart
Rowe, T. W.
Royds, J.
Russell, W. F.
Rutherford, D., Leslie Hills

Salter, C. E.
 Sandstein, Dr.
 Scott, J. L.
 Scott, Professor
 Selig, P.
 Sey, Mrs.
 Seymour, C. H.
 Shaw, G.
 Shirtcliffe, Miss
 Simpson, G.
 Slater, Col. H.
 Sleight, S. K.
 Sluis, J. H.
 Smith, Mrs. F. J.
 Smith, Hon. G. J., M.L.C.
 Smith, H. R.
 Snow, Lieut.-Col. R.
 Staniland, Mrs. G. W.
 Stead, Mrs.
 Stedman, A.
 Stevens, Mrs. E. C. J.
 Stevenson, Dr.
 Stevenson, Geo.
 Storry, J. W.
 Stringer, T. W.
 Stringer, J. H.
 Struthers, Mrs.
 Studholme, J., Coldstream
 Studholme, Joseph F., Ruanui,
 N.I.
 Symons, A. T. G.

 Tabart, Miss M.
 Talbot, Dr. A.
 Taylor, Mrs. T. E.
 Teschmaker, T., Otaio
 Thacker, Dr.
 Thomas, Dr.
 Thomas, Dr. J. Restell
 Thomas, C. F.

 Thomson, J. J.
 Thompson, C. A.
 Thornton, J.
 Trewern, J.
 Triggs, Mrs. J. R.
 Tripp, Mrs. B.
 Tripp, B.
 Tripp, Miss E.
 Tripp, J.
 Turnbull, A. H.
 Tytheridge, Dr.

 Upham, J. H.

 Vincent, H. McD.
 Vincent, R.

 Walker, Mrs.
 Wallace, Joseph
 Waller, E. W.
 Waller, Mrs. J.
 Wallich, M. G.
 Wanklyn, W. H. E.
 Wardell, W.
 Warren, F. M.
 Way, J. B.
 Way, G. E.
 Waymouth, F.
 Webb, Mrs. H. R.
 Webb, S. F. P.
 Westenra, Dr.
 Weston, Geo. T.
 Wheeler, Capt. H. B.
 White, G. T.
 White, Mrs. E.
 White, Mrs. Wm., New
 Brighton
 Wigram, Hon. H. F., M.L.C.
 Wilding, F.
 Williams, J. H.



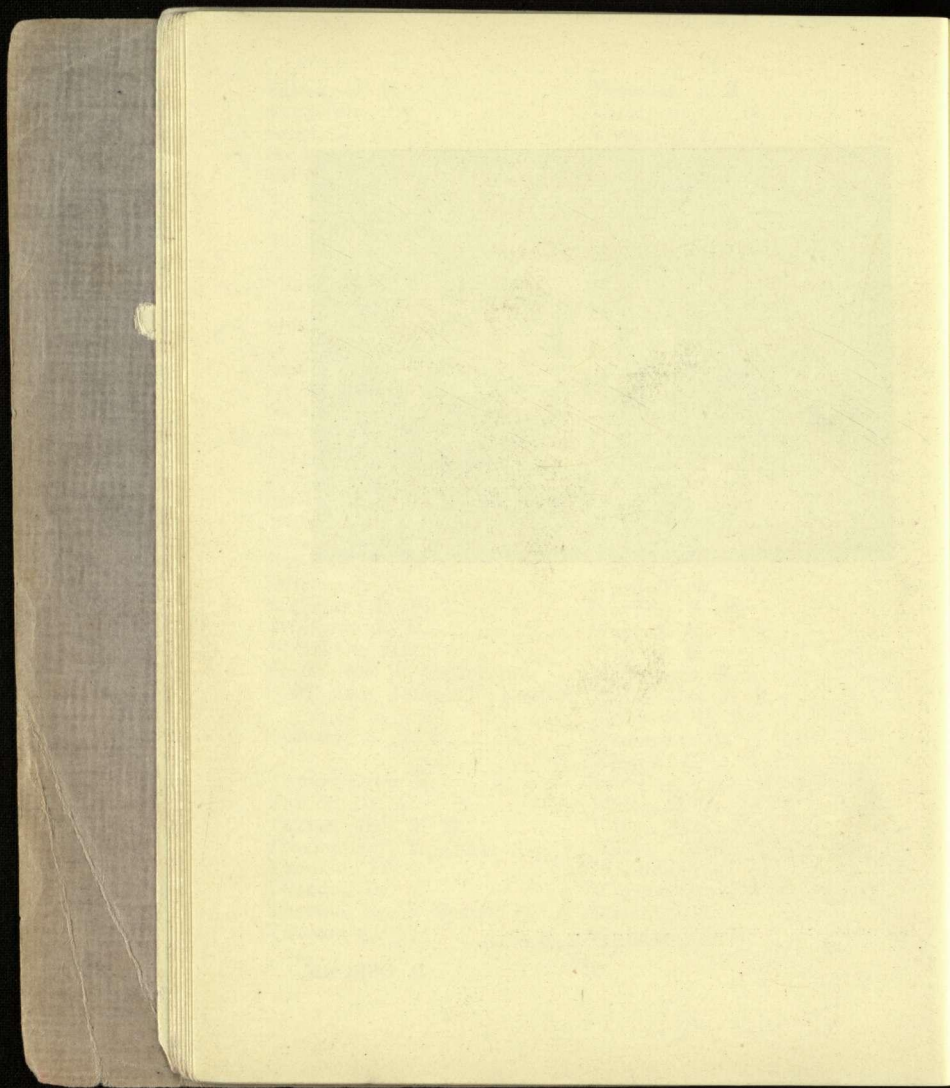

Williams, Cyrus T.
Williamson, S.
Wilson, Miss
Wilson, C. J.
Wood, L. B.

Wood, P.
Wood, Mrs. W.
Wright, McGregor
Wright, G. B.
Wright, A. F.

WORKING MEMBERS:

Adamson, Mrs. M. B.

Balfour, J.
Balfour, J. Lawson
Barker, Mrs. J.
Barker, Miss, Geraldine
Barrett, —
Bartley, E.
Baxter, A. E.
Bickerton, C. E.
Blunt, Mrs. T. G. R.
Bower, Miss M.
Bower, Mrs. Spencer
Bowker, Miss
Bowring, W. A.
Bradley, W. G.
Brassington, C.
Bridge, W.
Brister, Stanley
Byles, W. Hounsom, R.B.A.

Clark, C.
Clark, Miss L.
Collins, J. G.
Culliford, Gillett

Daniel, Mrs. M.
Dunn, C. A., Rangitata
Dunn, Mrs. B. D., Rangitata

Edgar, Miss H. J.
Eyles, C. W.

Ferrier, W.
Freeman, Miss Eva G.
Friberg, Mrs. E. Baird
Fox, Helen

Gard'ner, Miss M.
Gard'ner, Miss N.
Gee, M. A. L.
Gibb, W. Menzies
Gibson, Miss H.
Greene, Wm.
Gurnsey, F. G.
Guthrie, Mrs. J. S.

Hawker, H. N.
Helmore, H. G.
Hindmarsh, Miss F. E.
Hornibrook, H. G.
Horsley, John
Howell, Miss Ada
Howorth, C. H.
Hughes, Mrs. England
Hughes, R. M. England
Huie, Mrs. E. C.
Hutchinson, F. C.

Irvine, Miss M.

Jackson, A. W.
Jackson, Mrs. A. W.
Jones, Overton

Kelly, C. F.
Kelly, Mrs. A. E.
Kirk, Miss E. S.

Langley, Edward
Linn, Miss M.
Lonsdale, Mrs. H. E.
Lysaght, Mrs., Geraldine

Macfarlane, N. H.
Makeig, Miss M. A.
Martin, Miss M. E.
Menzies, Miss E. M.
Merton, O. H., R.B.A.
Meyrick, Miss M. H.
Montgomery, W. H.
Monteith, K. J.
Morrow, Miss E. B.

Nedwill, Mrs. C.
Nicoll, A. F.
Nixon, Miss M. A.
Nixon, Miss M. J.

Osborn, Miss Daisy

Packer, Miss C.
Parsonage, Mrs.
Peele, Miss
Pocock, Mrs. Joan
Pocock, Oliver
Proctor, R.
Pyne, Mrs. E. S.
Pruden, G. E.

Quinn, James P.

Rainey, Miss S. G.
Rogers, Mrs. M. J.
Rose, —
Rountree, H.

Sawtell, Mrs. Claude
Seager, S. Hurst, F.R.I.B.A.
Shaw, Miss J. M.
Shillito, Miss F. M.
Smith, R. Herdman, F.S.A.M.
Smith, Edgar M. Lovell
Smith, S.
Stuart-Hill, A.
Spencer, Mrs. H. M., Geraldine
Squire, Miss M. A.
Stevenson, Miss
Stoddart, Miss M. O.
Sugden, Miss A. M.

Thompson, S. L.
Tripp, Mrs. M.

Virtue, Mrs. DeGruchy

Waller, Miss May
Wallwork, Mrs. R.
Wallwork, Richard, A.R.C.A.
Wauchop, W. S.
Welch, N.
White, H. L.
Wilding, Miss C.
Wilks, Mrs. A.
Wood, Cecil
Wood, Miss B.
Worsley, Charles N., R.B.A.



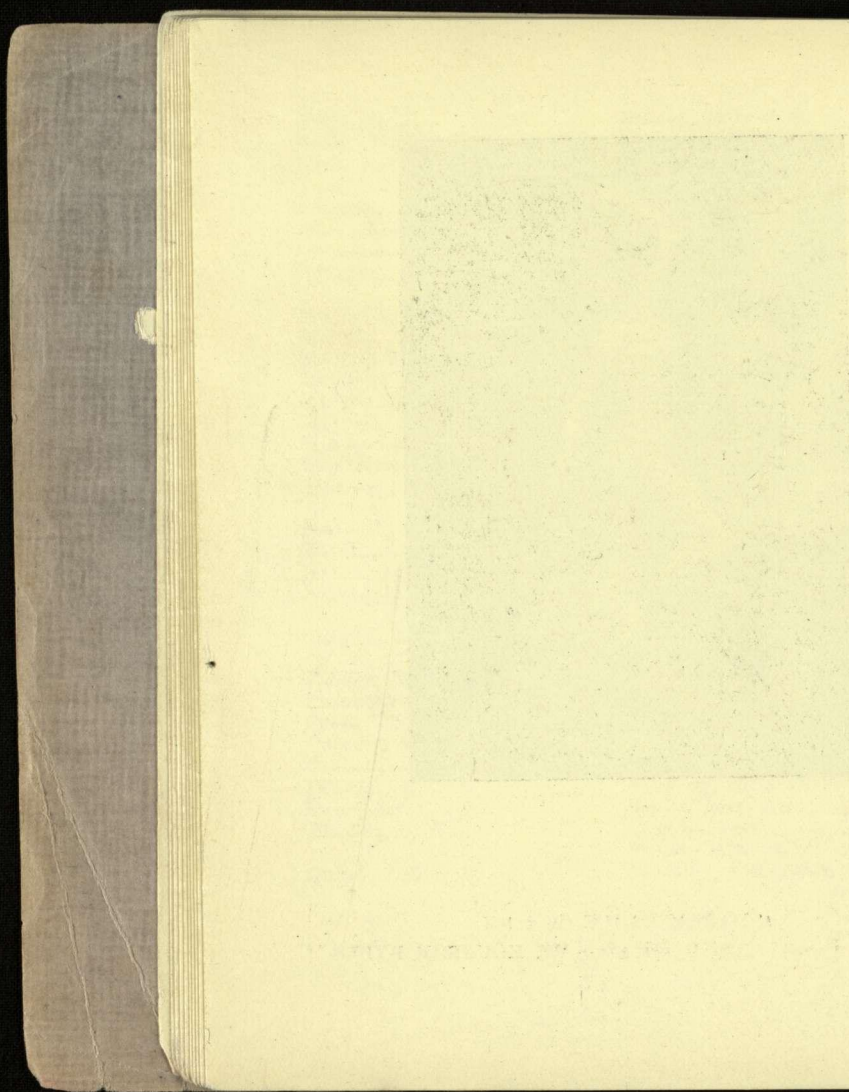

CATALOGUE.

1

C. F. KELLY

A Lowland Pastoral £50 0 0

2

W. ALLEN BOLLARD

The Home of the Maori 4 4 0

3

C. F. KELLY

The White Calf 6 6 0

4

C. A. SADD

A Winter Afternoon 2 2 0

5

MURIEL E. MARTIN

Sandhills, South Brighton 1 10 0

6

STANLEY G. BRISTER

The "Bach" £5 5 0

7

R. WALLWORK, A.R.C.A. (London)

The Buccaneer 4 4 0

8

C. F. KELLY

The Boat-menders 8 8 0

9

MARGARET SALE

Market at Vernon 4 4 0

10

M. E. PEELE

Entrance to Akaroa Harbour 1 5 0

11

EVA G. FREEMAN

The Apple Gatherer 1 10 0

12

PHYLLIS E. N. PIGOTT

Roses 1 15 0



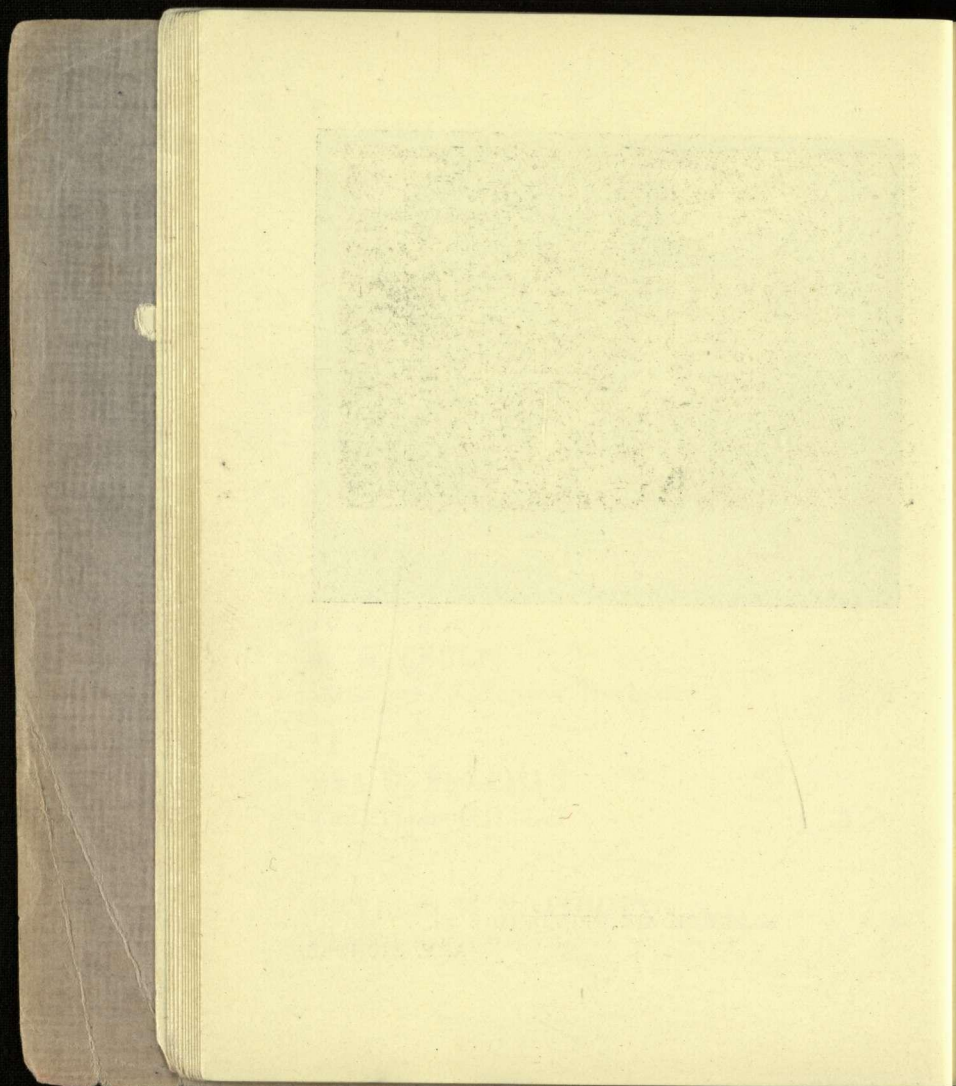



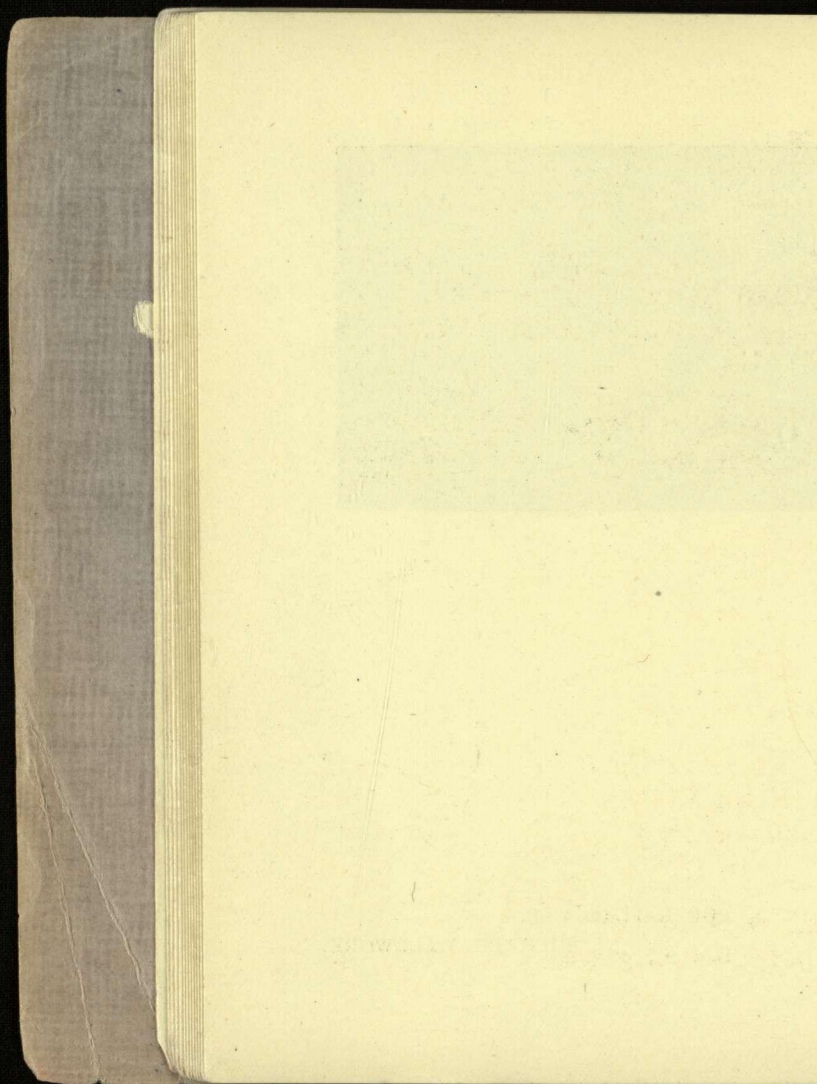

13

J. D. PERRETT

Lake Manapouri £6 6 0

14

W. MENZIES GIBB

Still Evening, St. Ives, Cornwall 15 15 0

15

STANLEY G. BRISTER

Across the Way, Munich 5 5 0

16

DAISY OSBORN

Daffodils 1 10 0

17

M. DANIEL

Italian Grapes 3 3 0

18

MURIEL E. MARTIN

Across the Heathcote 2 2 0

19

STANLEY G. BRISTER

A Grey Day, New Brighton 2 10 0

20

DAISY OSBORN

The Message £4 10 0

21

W. HOUNSOM BYLES

A Harem Dance 6 6 0

22

C. F. KELLY

Homeward 7 7 0

23

MURIEL E. MARTIN

Wakatipu, from Queenstown Gardens 2 2 0

24

R. WALLWORK, A.R.C.A.

The Veteran 3 3 0

25

W. HOUNSOM BYLES

Old Street in Rouen 4 4 0

26

W. MENZIES GIBB

Harvest Field, Cashmere 7 7 0



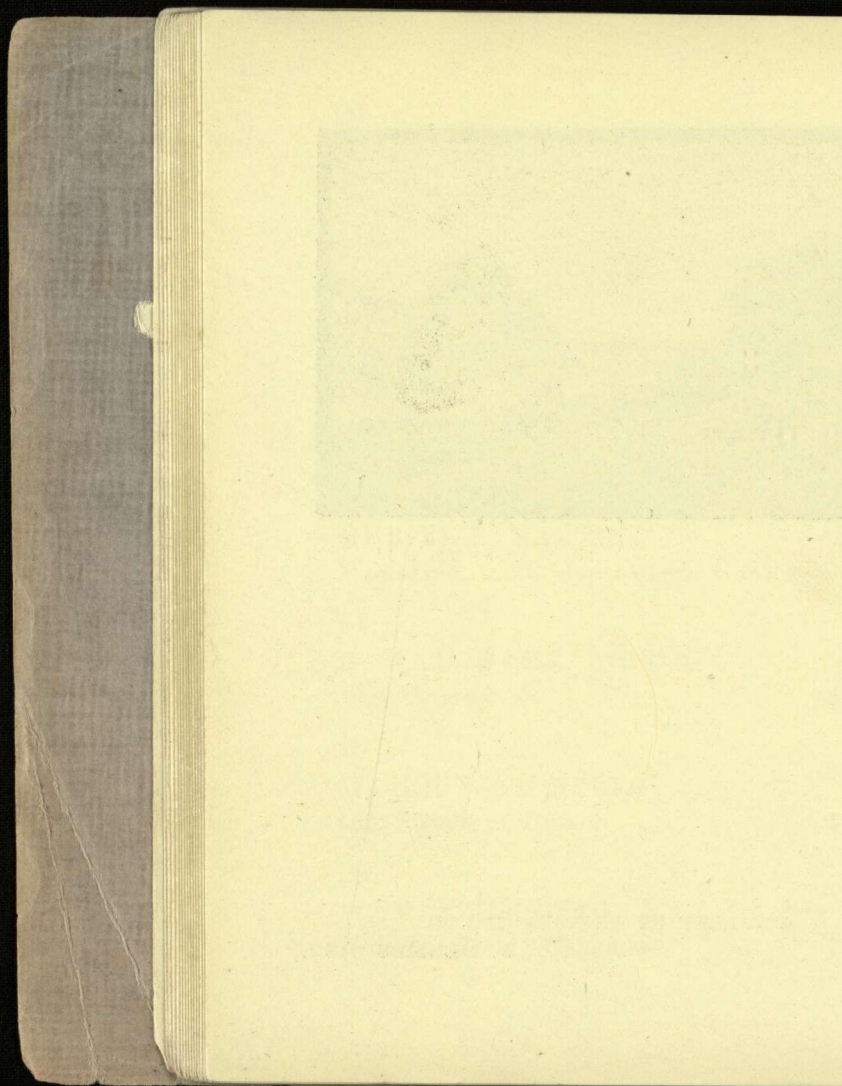

27

R. WALLWORK, A.R.C.A.

Amuri Bluff from Kaikoura Coast Rd. £5 5 0

28

W. ALLEN BOLLARD

In the Mount Cook Country 4 4 0

29

EDWARD LANGLEY

'Tween Summer and Autumn 5 5 0

30

C. H. HOWORTH

Loch Achray and R. Teith, Trossachs 12 12 0

31

WILLIAM GREENE

Haymaking 15 15 0

32

W. HOUNSOM BYLES

Spring 18 18 0

33

A. H. O'KEEFE

Listening 12 12 0

34

R. PROCTOR

The Incoming Tide, Kaikoura £5 5 0

35

R. WALLWORK, A.R.C.A.

Mother and Babe, "An Idyll" 26 5 0

36

C. F. KELLY

Midsummer Morning 15 15 0

37

A. F. NICOLL, M.S.S.A.

Seedtime, Carse o' Gowrie, Perthshire 15 0 0

38

R. PROCTOR

Where the Bush Meets the Sea.
Kaikoura 15 15 0

39

W. A. BOWRING

Portrait

40

W. MENZIES GIBB

Autumn Showers, South Canterbury 6 6 0



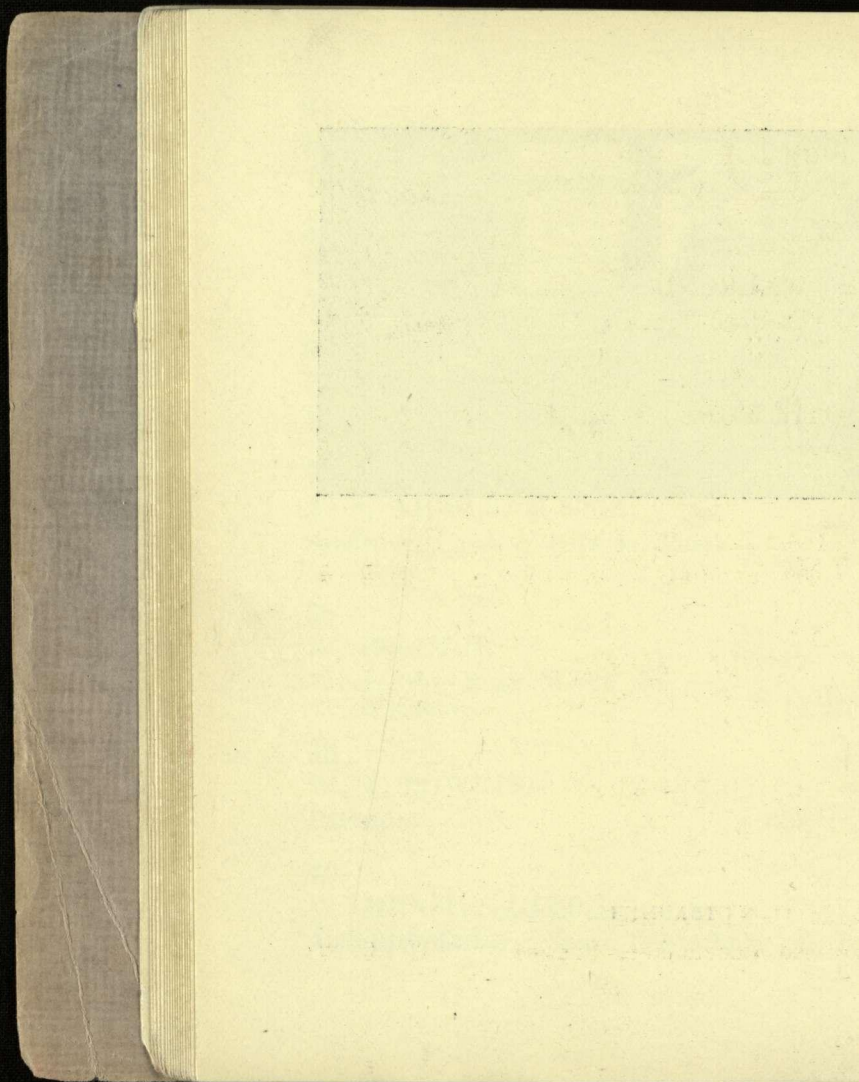

41

R. PROCTOR

White Wings, Venice £8 8 0

42

E. M. WALROND

On the Milford Track 7 0 0

43

R. WALLWORK, A.R.C.A.

L'Allegro 6 6 0

44

C. F. KELLY

The Ferry Landing, Auckland 3 3 0

45

A. F. NICOLL, M.S.S.A.

Marchee aix Fruits, Bruges 52 10 0

46

J. DOUGLAS PERRETT

Mount Sefton 5 0 0

47

EMILY HINDMARSH

A Retired Lacemaker, Bruges 10 0 0

48

STANLEY G. BRISTER

Near Schleissheim, Bavaria

£5 5 0

49

STANLEY G. BRISTER

A Study

10 10 0

50

A. ELIZABETH KELLY

Springtime

15 15 0

51

R. WALLWORK, A.R.C.A.

Portrait (Alfred Bünz, Esq.)

52

STANLEY G. BRISTER

A Study

5 5 0

53

A. ELIZABETH KELLY

The Bridesmaid

8 8 0

54

E. M. WALROND

Near Mercer

3 10 0



62

A. F. NICOLL, M.S.S.A.

Crammond, Midlothian

£5 0 0

63

R. PROCTOR

Calm Weather, Kaikoura

7 7 0

64

A. STUART-HILL

Cordova

42 0 0

65

C. BLOMFIELD

Hunua Falls

5 5 0

66

K. M. BALLANTYNE

The Taua Trees

6 6 0

67

A. ELIZABETH KELLY

Portrait

68

GILLETT CULLIFORD

A Showery Morning on the Canterbury Plains

25 0 0



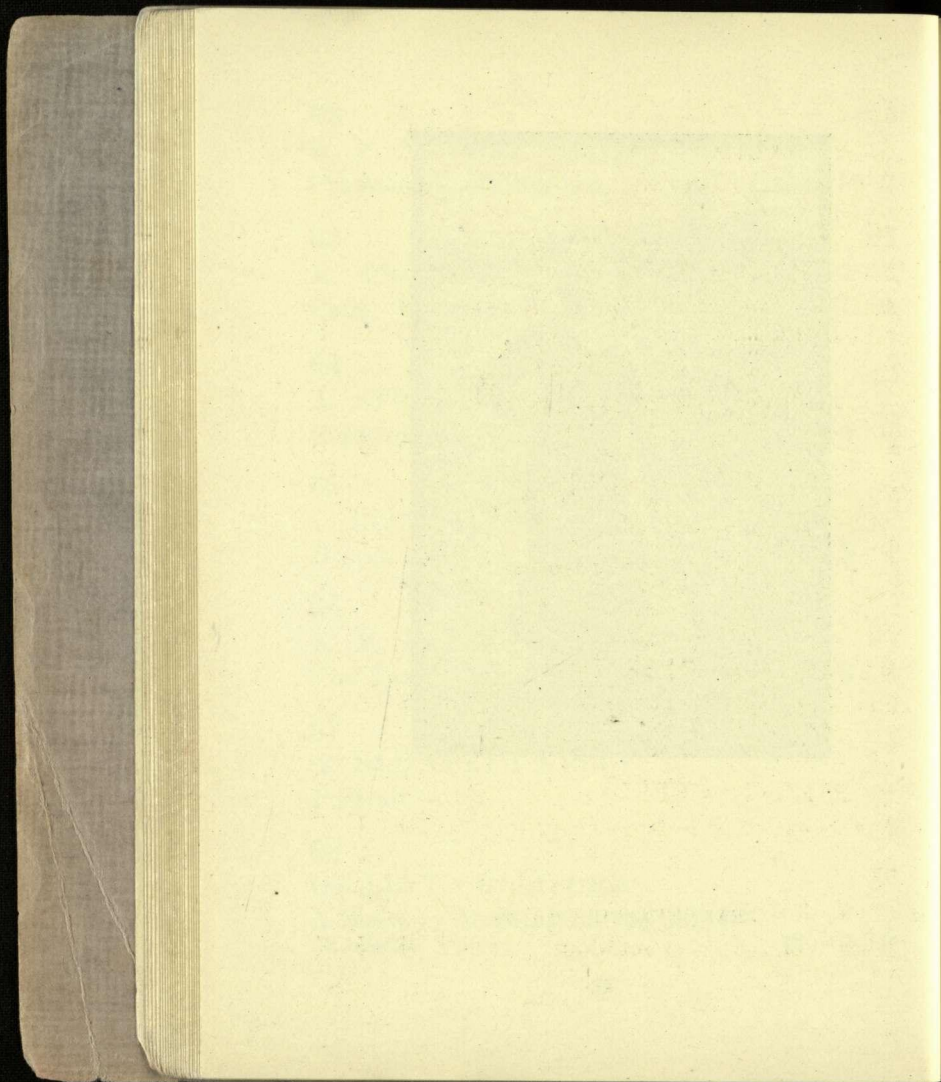

69

K. M. BALLANTYNE

Midday at Silverstream £5 5 0

70

F. L. HUTCHINSON

Among the Sand Dunes, New
Brighton 3 3 0

71

H. LINLEY RICHARDSON

Innicene 15 15 0

72

F. L. HUTCHINSON

After a Shower, Hertfordshire,
England 10 10 0

73

W. MENZIES GIBB

The Old Wharf, Akaroa 5 5 0

74

MURIEL E. MARTIN

Nor'-west, North New Brighton 1 1 0

75

C. F. KELLY

Near Takapuna, Auckland 3 3 0

76

A. ELIZABETH KELLY

Drifting Clouds £4 4 0

77

A. ELIZABETH KELLY

Pierrette 8 8 0

78

J. W. DICKSON

In the Sere and Yellow Leaf 15 15 0

79

F. SEDGWICK

The Pool is clothed with Colours
Gay 6 6 0

80

C. BLOMFIELD

Mts. Cook and Sefton and Tasman
Glacier 26 5 0

81

W. A. BOWRING

Arrival of H.M.S. New Zealand 100 0 0

82

GILLETT CULLIFORD

Christchurch at Sunrise 50 0 0



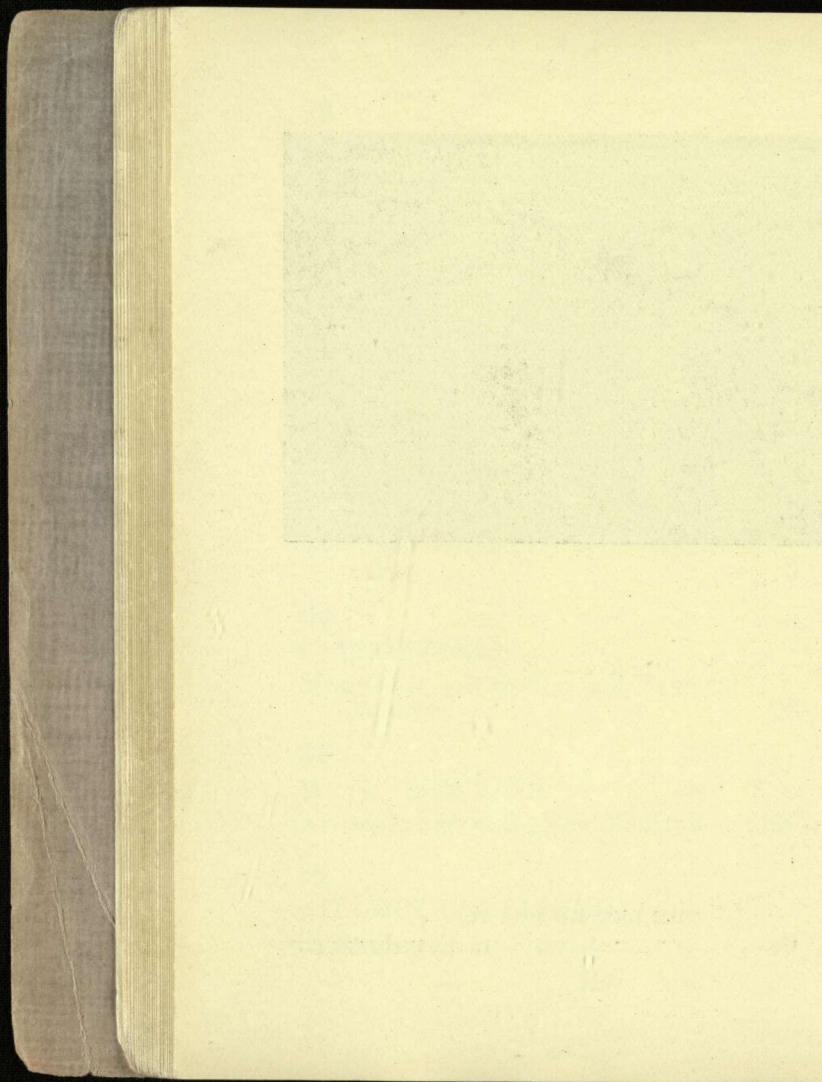

83

FRANK BROOKESMITH, F.N.B.A.

Evening at Kew Mt., Invercargill £7 7 0

84

FRANK BROOKESMITH, F.N.B.A.

Sunrise, Cleddan River 7 7 0

85

MARGARET SALE

Jeanne Marie 7 7 0

86

C. H. HOWORTH

Grindelwald and Matterhorn,
Switzerland 6 6 0

87

H. LINLEY RICHARDSON

The Letter 52 10 0

88

W. S. WAUCHOP

Harvest Time, Fendalton 15 15 0

89

A. W. JACKSON

Silver Beams, Amaroa 2 2 0

90

ROSA SPENCER BOWER

A Roadside in Wensley Dale £7 7 0

91

ROSA SPENCER BOWER

Garden Colour 5 5 0

92

C. N. WORSLEY, R.B.A.

Waning Summer, Sussex, England 63 0 0

93

ELIZABETH WALLWORK

Portrait (Mrs. Alfred Bünz)

94

M. O. STODDART

The River Mouth 8 8 0

95

ROSA SPENCER BOWER

November in the New Forest 10 10 0

96

A. E. BAXTER

Otira Gorge 3 3 0

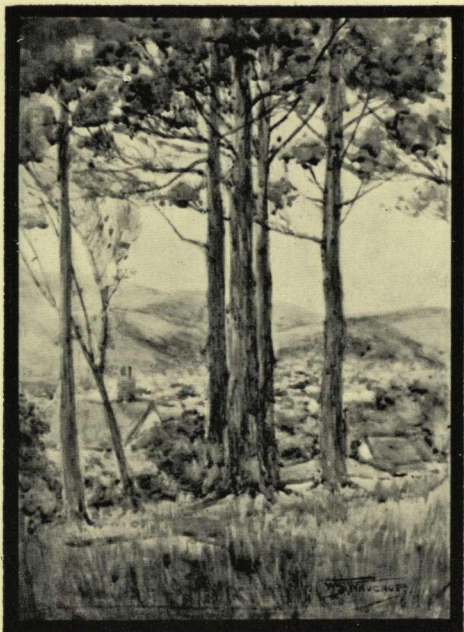

113 FROM THE HILLSIDE WELLINGTON (10 x 14).
W. S. WAUCHOP.

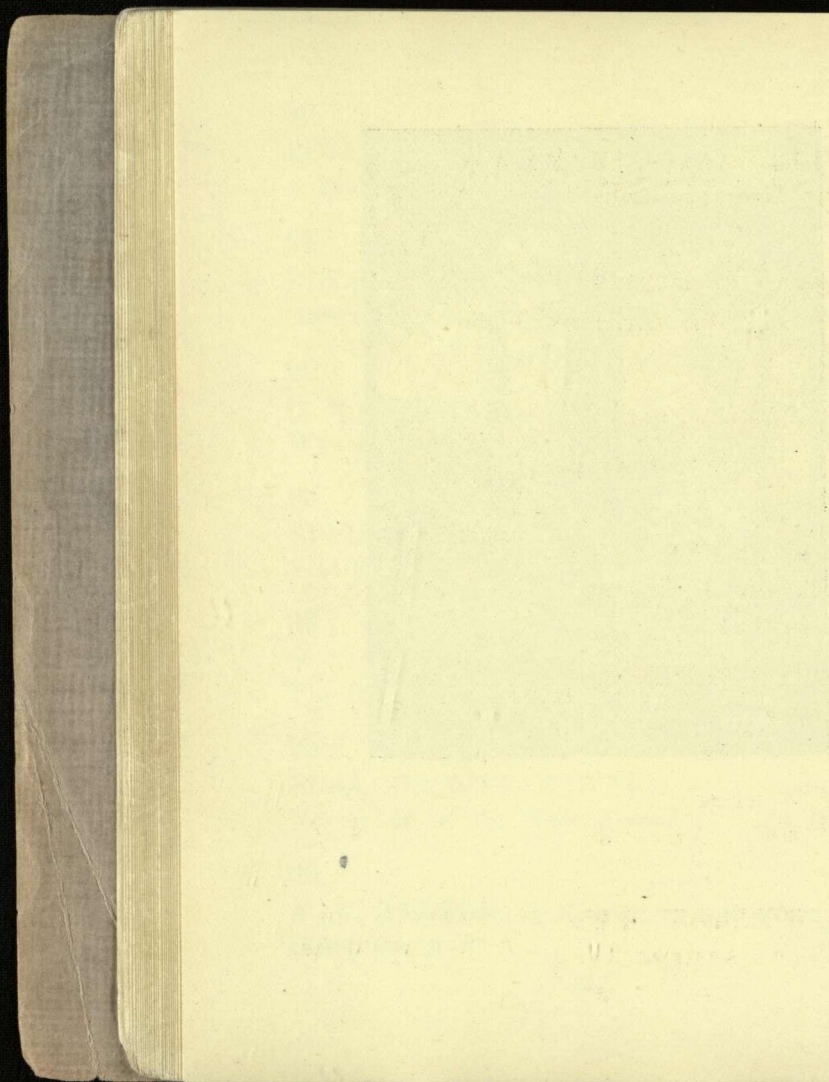

97

R. HERDMAN-SMITH, F.S.A.M.

Whitby, from the Hills £4 4 0

98

W. MENZIES GIBB

The Farm Yard, Kari Kari, North
Island 4 4 0

99

A. ELIZABETH KELLY

The Hilltop, Charteris Bay 2 2 0

100

C. N. WORSLEY, R.B.A.

Holborn Circus, London 25 0 0

101

E. BAIRD FRIBERG

Deserted 3 3 0

102

A. W. WALSH

North Head, Auckland 4 4 0

103

C. N. WORSLEY, R.B.A.

Innsbruck, Austrian Tyrol 21 0 0

104

D. K. RICHMOND

Behind Day's Bay £8 8 0

105

E. S. KIRK

Spring 2 10 0

106

R. HERDMAN-SMITH, F.S.A.M.

A Cornfield, Canterbury, N.Z. 4 12 6

107

F. WRIGHT

Morning in the Bush 10 10 0

108

M. O. STODDART

Roses 9 9 0

109

C. N. WORSLEY, R.B.A.

Porta di Susanna, Perugia, Italy 21 0 0

110

M. H. MEYRICK

Tourettes 6 6 0

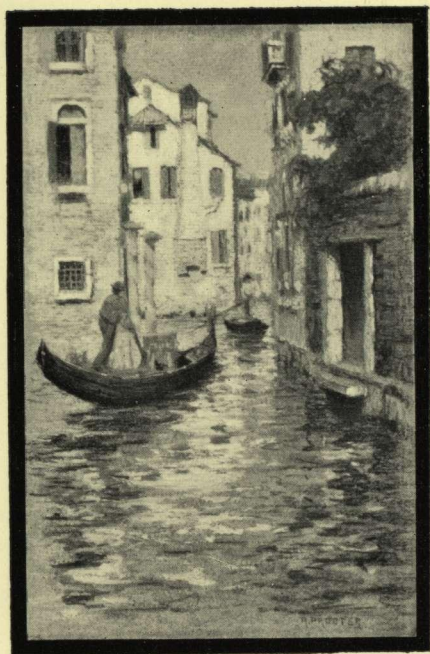

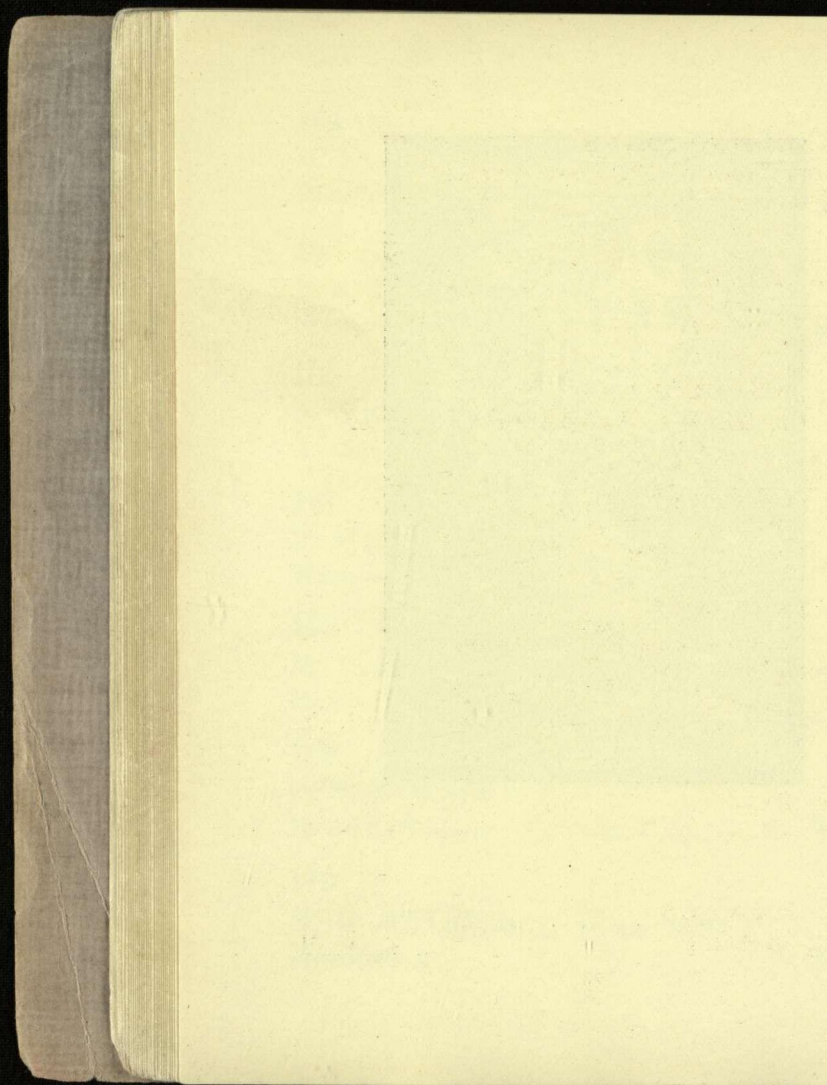

111

R. HERDMAN-SMITH

Looking Towards Mt. Grey, Canter-
bury, N.Z.

£5 5 0

112

J. BALFOUR

Frosty Morning

7 7 0

113

W. S. WAUCHOP

From the Hillside, Wellington

3 3 0

114

M. H. MEYRICK

Vence

2 2 0

115

OLIVER POCOCK

And only the white sheep were
sometimes seen

Cross and re-cross the strip of
moon-blanch'd green

3 12 0

116

H. G. HELMORE

Victoria Lake

1 1 0

117

H. N. HAWKER

Spring Morning

2 2 0

118

EDWIN BARTLEY

The Cabbage Patch £3 3 0

119

A. E. BAXTER

Mount Tasman from Cook River
Valley, Westland 3 0 0

120

A. W. WALSH

Calm Morning, Auckland 5 5 0

121

W. S. WAUCHOP

Autumn, near Timaru 4 4 0

122

E. BAIRD FRIBERG

A Youthful Fisherman 2 2 0

123

M. H. MEYRICK

In the Desert 2 2 0

124

E. BAIRD FRIBERG

Repose 2 2 0



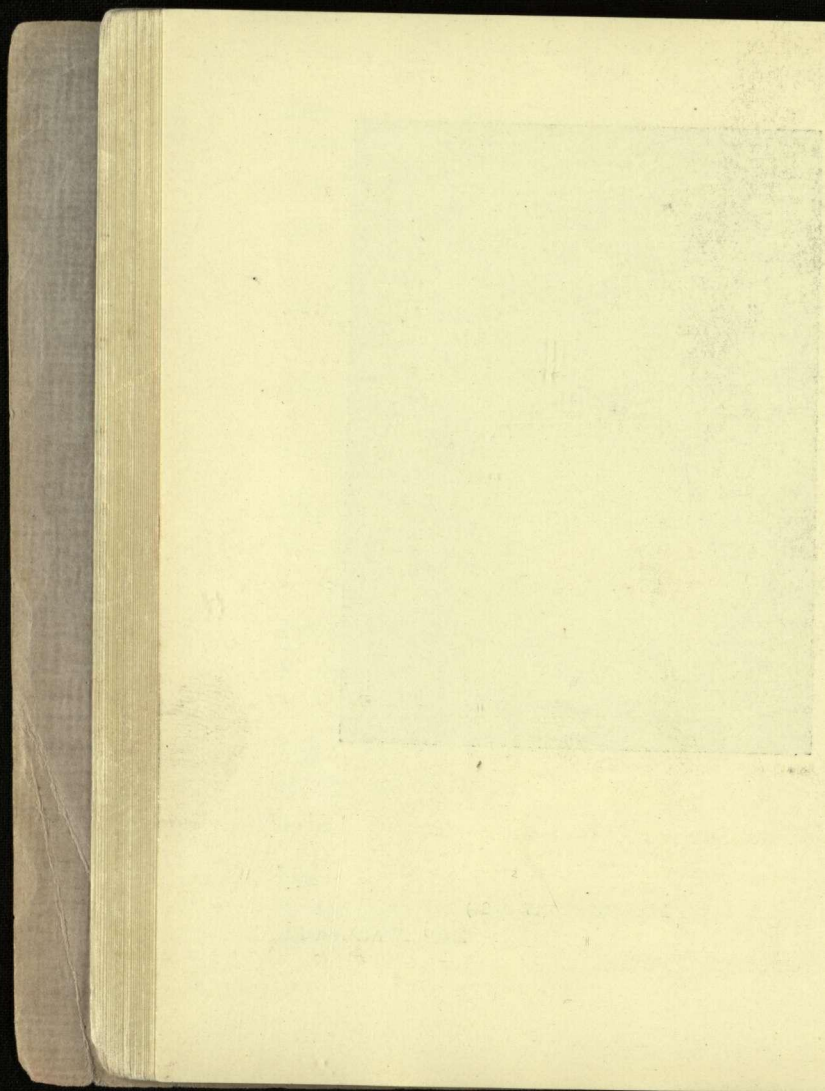

125

R. PROCTOR

Gateway in Capri £4 4 0

126

R. PROCTOR

A Venetian Canal 6 6 0

127

ELIZABETH WALLWORK

Portrait

128

H. J. EDGAR

The Village Green, Evening 4 4 0

129

M. H. MEYRICK

On the Nile 2 2 0

130

MRS. E. S. PYNE

On Richmond Hill, Sumner

131

R. PROCTOR

A Venetian Canal 6 6 0

132		
R. PROCTOR		
A Venetian Street	£5	5 0
133		
ALICE R. LOTHIAN		
Rhododendrons	4	4 0
134		
R. SNOW		
Antico Bastione	5	5 0
135		
A. W. WALSH		
In the Harbour	4	4 0
136		
H. J. EDGAR		
A Lane in Fendalton		
137		
D. K. RICHMOND		
Summer Afternoon, Wairoa Gorge, Nelson	12	12 0
138		
N. WELCH		
Low Tide, Porirua	6	6 0

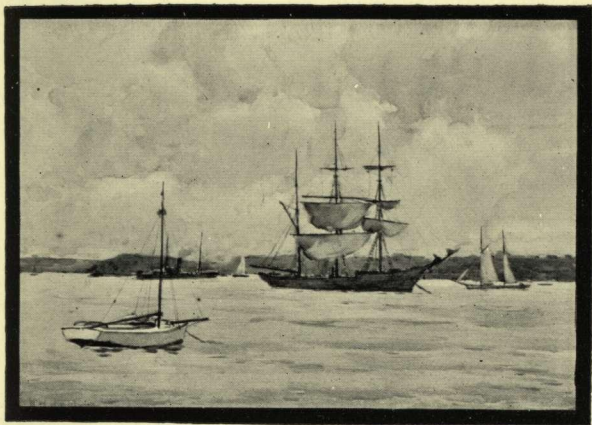

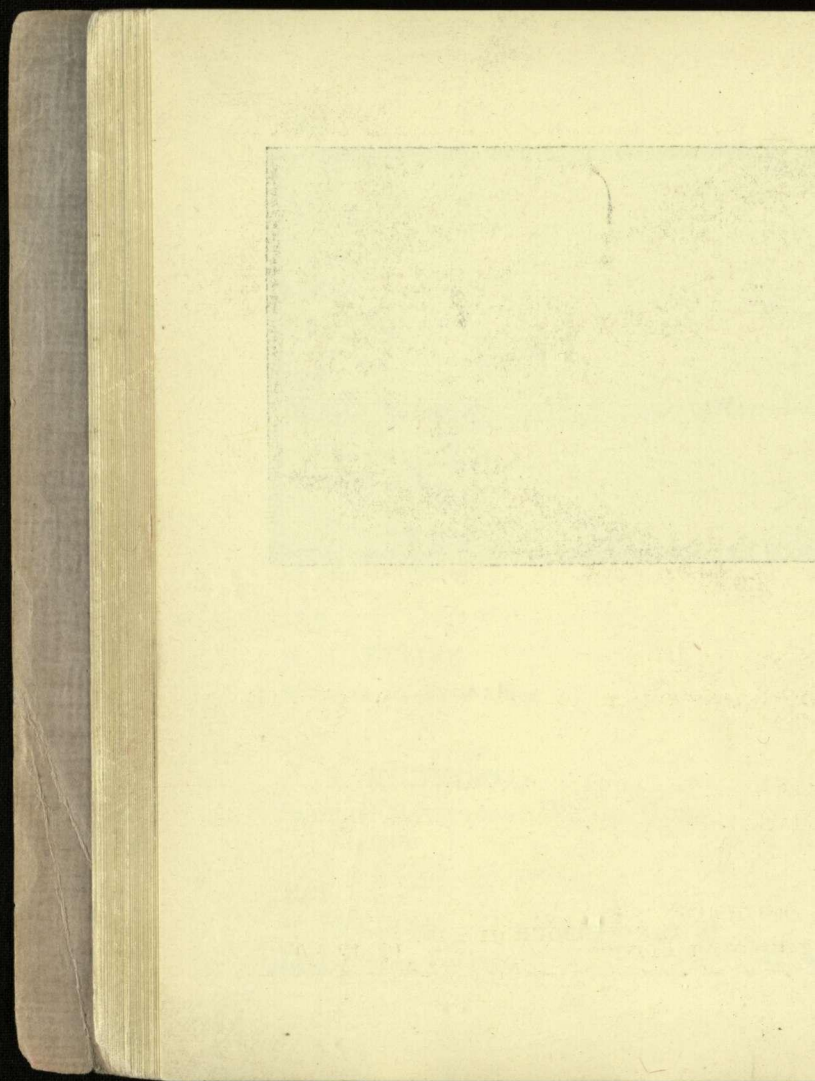

139

BEATRICE WOOD

Stacking Beans £3 3 0

140

A. ELIZABETH KELLY

The River, New Brighton 4 4 0

141

J. BALFOUR

Fishing Port, Showery Weather 5 5 0

142

M. O. STODDART

Within Sound of the Sea 9 9 0

143

M. O. STODDART

The Boatshed, Autumn 9 9 0

144

R. HERDMAN-SMITH, F.S.A.M.

The Market Place, Rouen 50 0 0

145

C. N. WORSLEY, R.B.A.

In the Roaring Forties 12 12 0

146

A. E. BAXTER

Otira Gorge

£3 3 0

147

EDWIN BARTLEY

Mt. Peel

4 4 0

148

OWEN MERTON

Concarneau, Brittany

6 6 0

149

EDWIN BARTLEY

The Connoisseur

10 10 0

150

E. BAIRD FRIBERG

A Wayside Forge

5 5 0

151

BEATRICE WOOD

Kersey Village

5 5 0

152

H. HELMORE

Early Spring in the Park

1 1 0



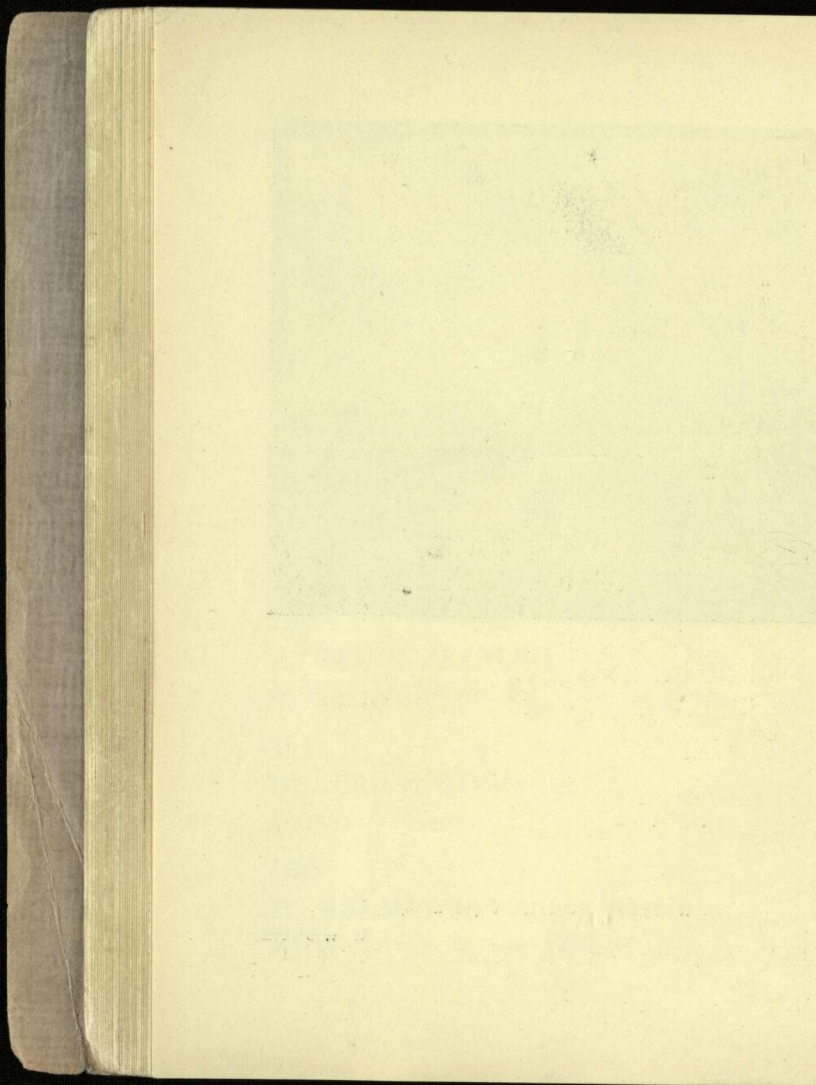

153

F. WRIGHT

The Valley, Ruatahuna £10 10 0

154

C. N. WORSLEY, R.B.A.

A Cumberland Farm 21 0 0

155

J. BALFOUR

Fudal, Border Towers 4 4 0

156

R. HERDMAN-SMITH, F.S.A.M.

The Fisherman's Cottage 5 5 0

157

MRS. CLAUDE SAWTELL

Cheviot Hills in the Early Morning 10 10 0

158

J. BALFOUR

In Cornwall 5 5 0

159

EDWARD LANGLEY

A Misty Morning on the Coast 6 6 0

160

MRS. LONSDALE

N.Z. Wild Flowers

161

E. B. MORROW

A Bowl of Roses

£2 10 0

162

WILLIAM GREENE

A Royal Charger (ridden by the
King of Spain during his
visit to London in 1906)

8 8 0

163

W. A. BOWRING

A November Afternoon on the Thames

31 10 0

164

H. LINLEY RICHARDSON, R.B.A.

Life in an Old-time Maori Pah

105 0 0

165

C. F. KELLY

A Golden Afternoon

50 0 0

166

C. BLOMFIELD

Mahinapua Creek, Hokitika

35 0 0



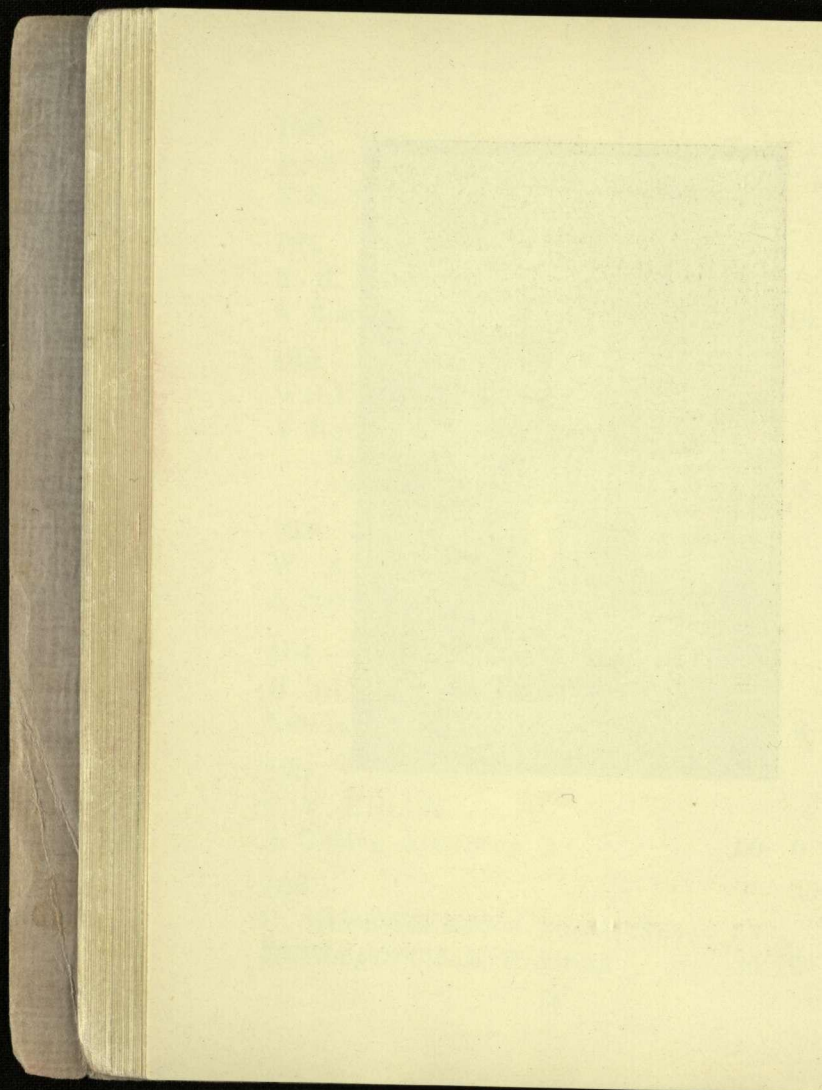

167

W. ALLEN BOLLARD

Wanganui River £4 4 0

168

EVA G. FREEMAN

The Butterfly 7 7 0

169

GILLETT CULLIFORD

Springtime in a Garden

170

A. S. WOOD

Moor and Mist 10 10 0

171

F. SEDGWICK

The Trees are Tinged with Autumn's Gold 20 0 0

172

W. GREENE

The Slaves of the Beach 105 0 0

173

C. H. HOWORTH

Ben Venue, from Loch Achroy,
Trossachs 15 15 0

174

C. H. HOWORTH

The Jungfrau, from Interlaken £10 10 0

175

A. H. O'KEEFE

The Drift of Many Winters 52 10 0

176

WILLIAM GREENE

The First Round of the Reaper 15 15 0

177

FRANK BROOKESMITH, F.N.B.A.

Gloom and Gleam, Lake Wakatipu 52 10 0

ROOM 2.

178

H. LINLEY RICHARDSON, R.B.A.

A Frosty Morning 15 0 0

179

H. G. HELMORE

In a Fendalton Garden 1 1 0

180

C. H. T. STERNDALE

Puerua River, South Otago 6 6 0



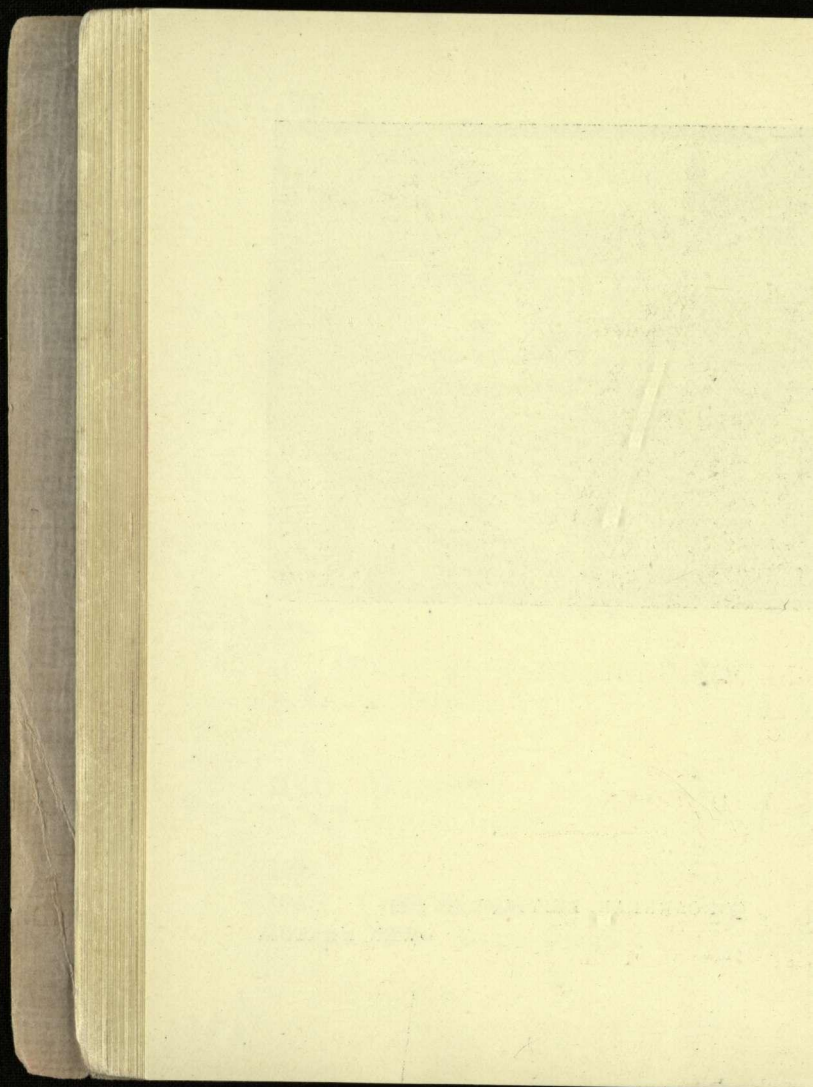

181

J. BALFOUR

Overhauling Tackle

£5 5 0

182

M. J. ROGERS

Sunset in My Garden

2 2 0

183

EVA G. FREEMAN

The Bather, an Idyll

2 2 0

184

MABEL HILL

Wee Ernie

4 4 0

185

MABEL HILL

Waiting

4 4 0

186

MRS. B. D. DUNN

Totara Tree

2 0 0

187

MRS. T. G. R. BLUNT

A Misty Day on Mount Peel

3 15 0

188	CORA WILDING	
	Brienz, Switzerland	£3 3 0
189	W. A. BOWRING	
	A Schoolboy	
190	M. J. ROGERS	
	Springtime, Spur, Sumner	2 2 0
191	MRS. B. D. DUNN	
	In Peel Forest	2 0 0
192	E. M. MENZIES	
	Maori Hill, Dunedin	2 2 0
193	JAMES P. QUINN	
	Scene from "The Black Cat"	2 0 0
194	E. W. PAYTON	
	An Auckland Country School	3 3 0

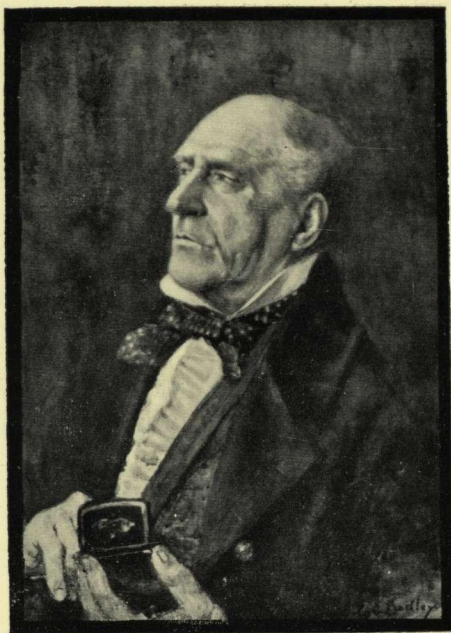

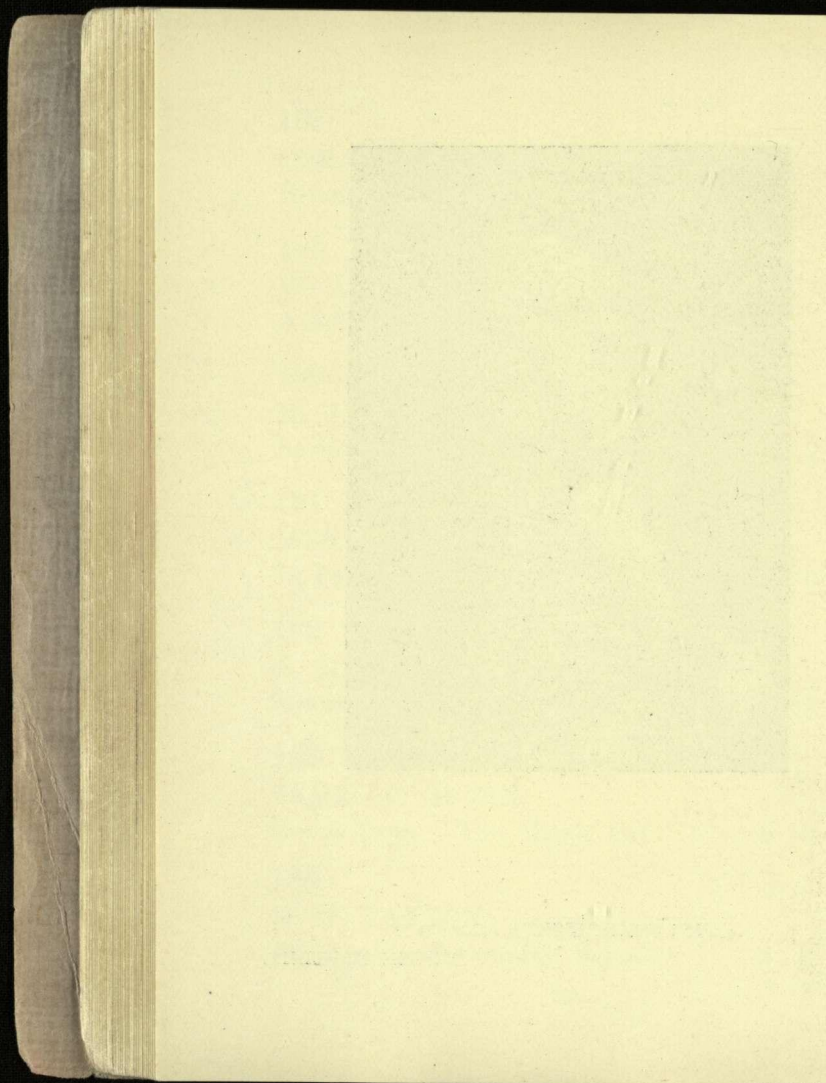

195

J. A. TOPLISS

H.M.S. New Zealand £3 3 0

196

MARY BOWER

Redcliffs, near Redcliffs 4 4 0

197

ROSA SPENCER BOWER

Semmerwater Lake 6 6 0

198

WM. PADDOCK

Landscape, Cheshire 12 12 0

199

G. P. NERLI

Street in Old City, Nice 6 6 0

200

MISS MIMA GARD'NER

On the West Coast of N.Z. 2 12 6

201

MRS. T. G. R. BLUNT

Shadow and Sunshine 2 10 0

202

C. N. WORSLEY, R.B.A.
Fountain, near Locarno, L. Mag-
giore £8 8 0

203

J. BALFOUR
Fishing Craft in Harbour 5 5 0

204

MISS J. WIMPERIS
A Dutch Interior 12 12 0

205

MISS MIMA GARD'NER
At Governor's Bay 1 1 0

206

J. BALFOUR
Carrickfergus Castle 3 3 0

207

W. S. WAUCHOP
Early Moonlight, Auckland 1 10 0

208

MRS CLAUDE SAWTELL
Harvest Field, 'Twixt Sunset and
Gloaming 10 10 0



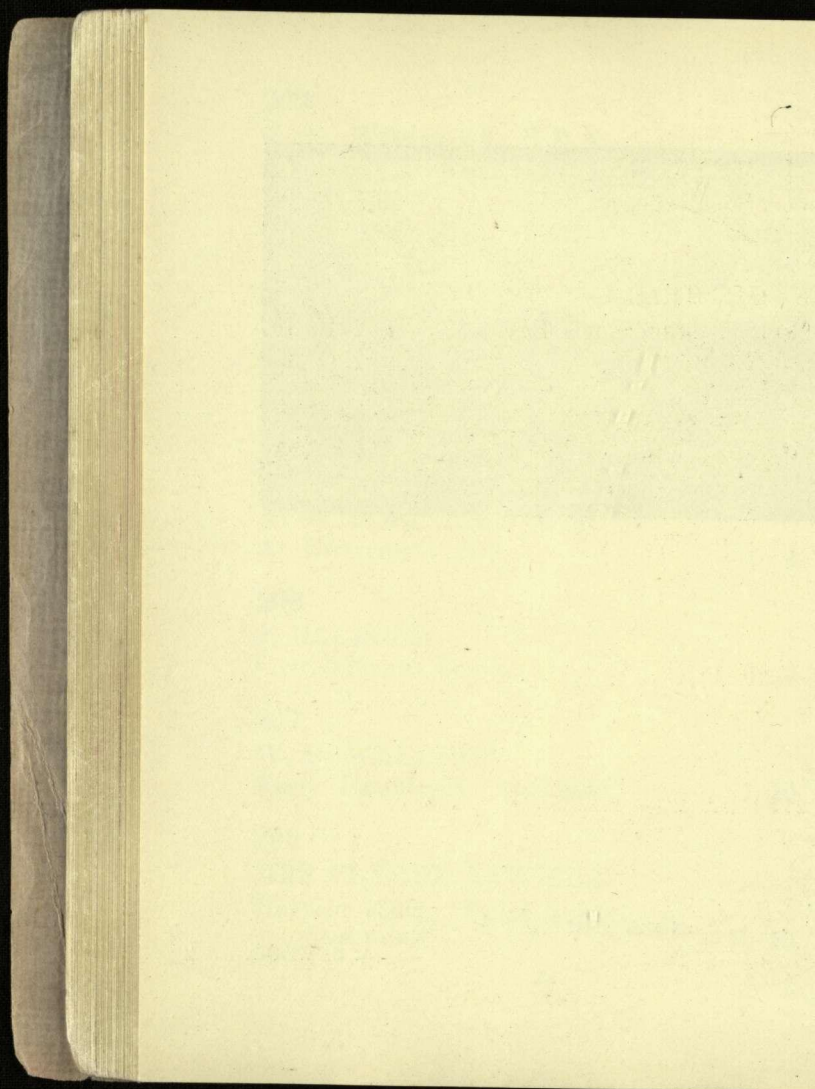

209

M. H. MEYRICK

Vence, S. France £2 2 0

210

MRS. GUTHRIE

A Glimpse, Governor's Bay 2 10 0

211

MRS. T. G. R. BLUNT

The Lavender Border 2 2 0

212

EDWIN BARTLEY

A Study 5 5 0

213

OLIVER POCOCK

New Brighton: A Hot Day 4 4 0

214

R. HERDMAN-SMITH, F.S.A.M.

The Fishing Fleet 4 4 0

215

M. DANIEL

Twilight in Desert 2 2 0

216

A. STUART HILL

Toledo

£42 0 0

217

M. O. STODDART

An Old Orchard, Cashmere

9 9 0

218

OLIVER POCOCK

Summer Afternoon

2 10 0

219

MRS. GUTHRIE

Near Cashmere

2 2 0

220

C. Y. FELL

Poole Harbour, Coast of Dorset

221

C. Y. FELL

The South Downs, Sussex

222

C. N. WORSLEY, R.B.A.

Bridgenorth, Shropshire, England 25 0 0



202 FOUNTAIN, NEAR LOCARNO, L. MAGGIORE (11 x 18).
C. N. WORSLEY.

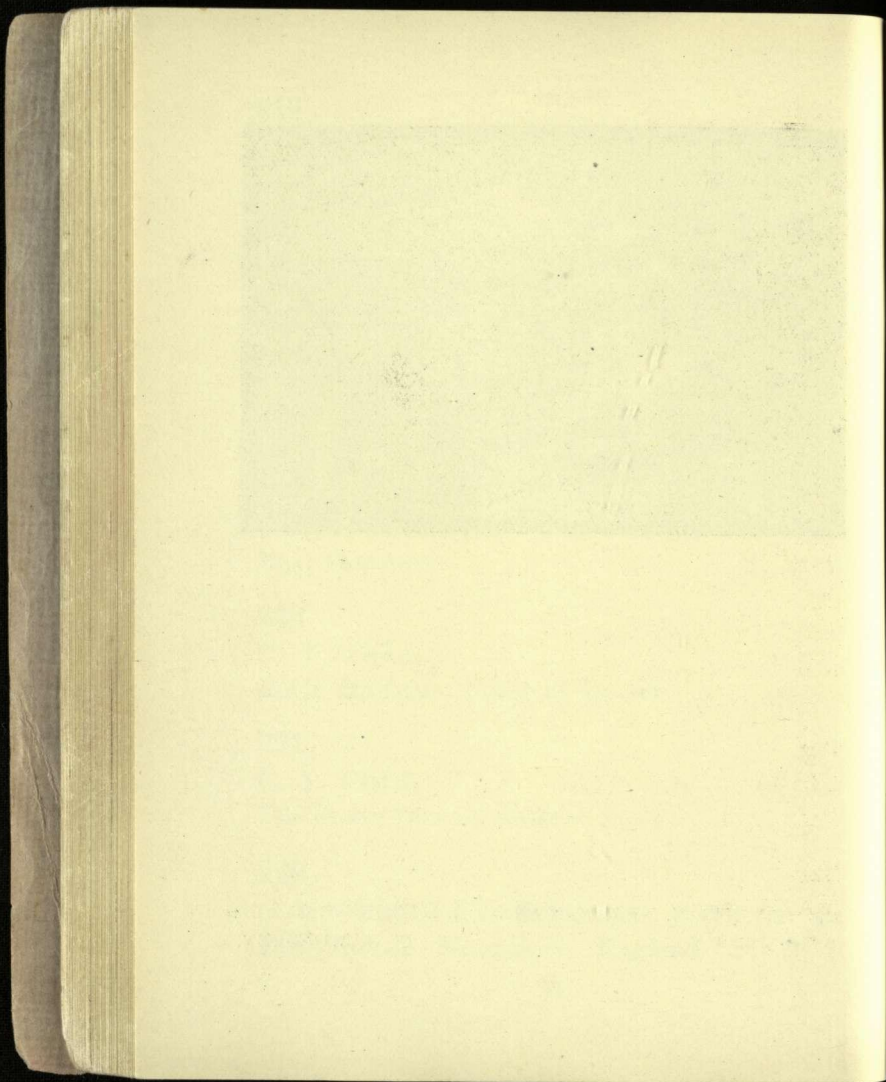

223

E. W. PAYTON

A Liner at an Auckland Wharf £3 3 0

224

E. W. PAYTON

On the Ohau, Rotorua 3 3 0

225

ROSA SPENCER BOWER

An Old World Garden 4 4 0

226

H. N. HAWKER

Bungalows, New Brighton 2 2 0

227

R. HERDMAN-SMITH, F.S.A.M.

A Misty Morning on the Waimakariri
River 4 4 0

228

ELIZABETH WALLWORK

Late H. J. C. Jekyll

229

MARY BOWER

Afterglow 2 2 0

230

MRS. CLAUDE SAWTELL

Shepherd's Cottage

231

ROSA SPENCER BOWER

Near Brockenhurst, New Forest £2 10 0

232

M. O. STODDART

Old Orchard, Cashmere 5 5 0

233

R. HERDMAN-SMITH, F.S.A.M.

Low Tide in the Waimakariri River 4 4 0

234

MRS. OLIVER POCOCK

A Creek in the Bush 3 3 0

235

F. WRIGHT

Near Lake Taupo 5 5 0

236

W. MENZIES GIBB

Auckland Harbour, from Devonport 3 3 0



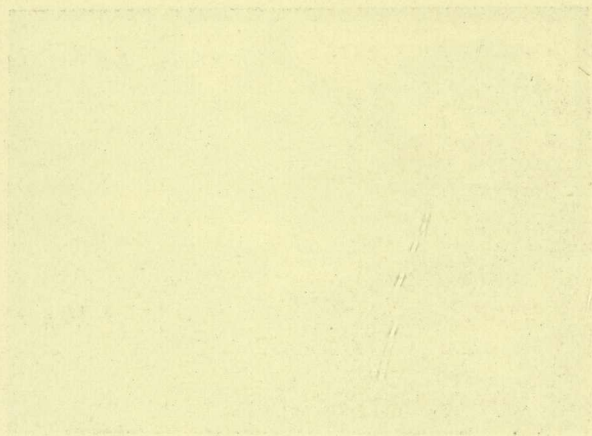

THE UNIVERSITY OF CHICAGO

PHYSICS DEPARTMENT

1911

237

M. H. MEYRICK

Thebes

£4 4 0

238

MARY BOWER

At Sumner

2 0 0

239

M. J. ROGERS

The House on the Rock

2 10 0

240

MRS. GUTHRIE

Evening, Governor's Bay

3 3 0

241

W. MENZIES GIBB

North Shore, Auckland

3 3 0

242

H. N. HAWKER

Sandhills

2 2 0

243

C. Y. FELL

Valley of the River Rother, Sussex

244

C. PACKER

Canterbury Plains, from Cashmere £1 15 0

245

OLIVER POCOCK

The Mill House 1 1 0

246

FANNY RICHARDSON

When the Church is Empty 2 2 0

247

MRS. OLIVER POCOCK

Shere Village, Surrey 2 2 0

248

MRS. O. POCOCK

Fairy Bells 1 10 0

249

MRS. T. G. R. BLUNT

A Sunny Day, Clifton 2 10 0

250

MRS. O. POCOCK

On the Avon, Burwood 2 10 0



310

KURU (15 x 17).

W. A. BOWRING.

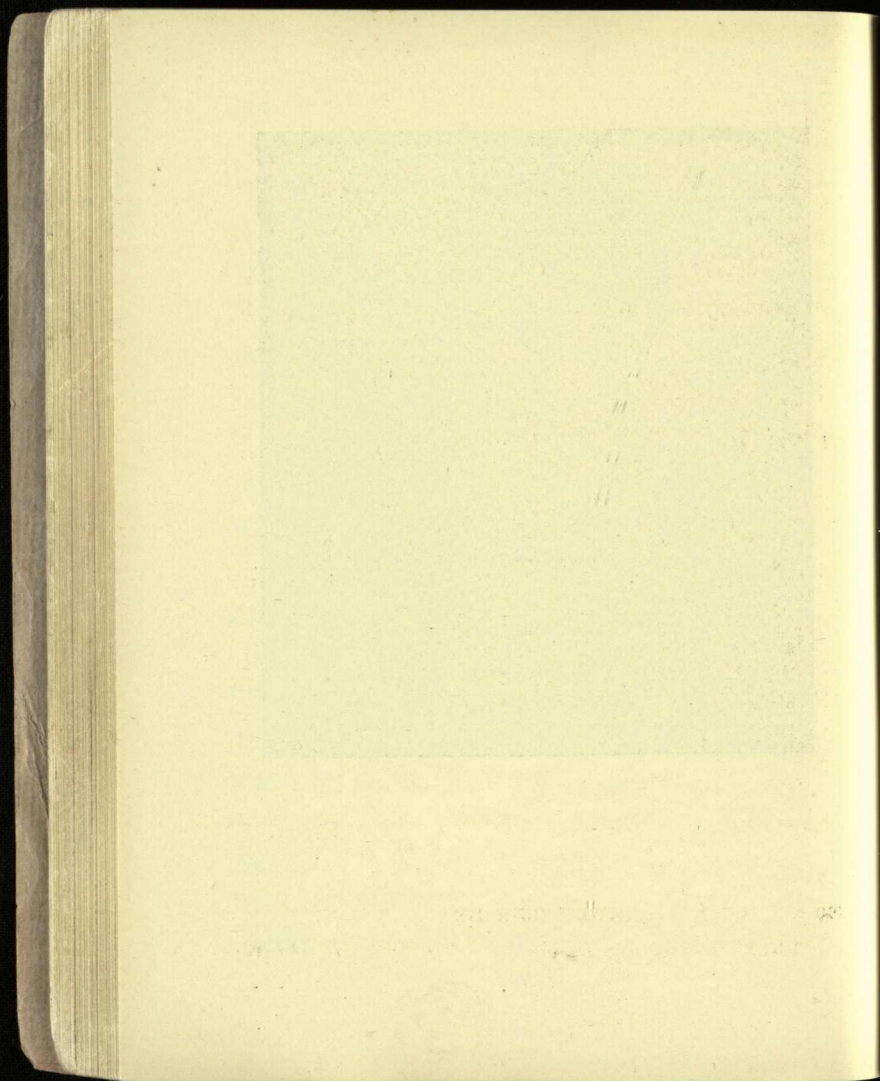

251

F. WRIGHT

Caffleri Creek, Whangarei £4 4 0

252

F. WRIGHT

Whangarei Heads 3 10 0

253

F. WRIGHT

Site of an Ancient Maori Pah,
Urewera Country 4 4 0

254

J. BALFOUR

Springtime 5 5 0

255

MRS. OLIVER POCOCK

Christchurch Public Gardens

256

MRS. T. G. R. BLUNT

Evening Primroses 3 15 0

257

MRS. CLAUDE SAWTELL

Tankard of Roses 7 7 0

258

MRS. T. G. R. BLUNT

A Bush Whare

£3 3 0

259

MRS. T. G. R. BLUNT

In Peel Forest

3 10 0

260

C. PACKER

Cherry Blossom

2 10 0

261

C. A. DUNN

H.M.S. New Zealand

5 0 0

262

M. J. ROGERS

On the Lyttelton Hills

5 10 0

263

J. W. DICKSON

Gray Day, Wanganui River

4 4 0

264

HELEN F. GIBSON

Old Cob Cottage, Akaroa

3 3 0

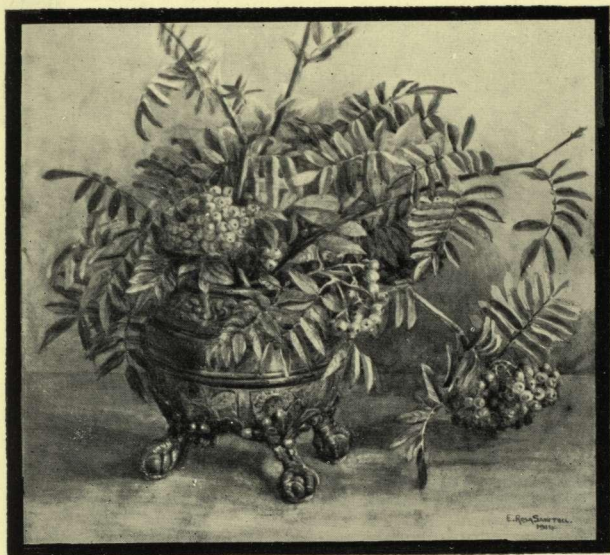

311

ROWAN BERRIES AND BRONZE (20 x 21).

MRS. C. SAWTELL.

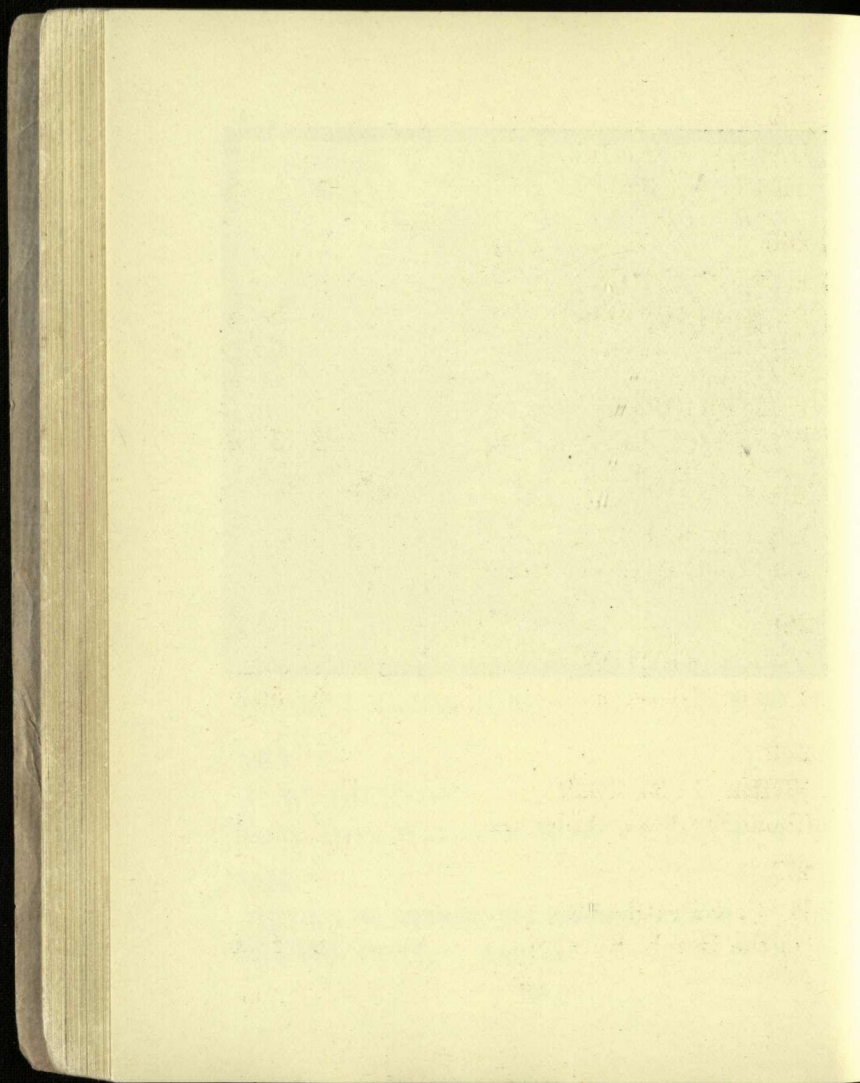

265

HELEN F. GIBSON

An Old Orchard £3 3 0

266

E. W. PAYTON

An Auckland Wharf 3 3 0

267

WM. PADDOCK

Farm Yard, Cheshire 8 8 0

268

MRS. E. S. PYNE

A Garden at Lower Riccarton

269

OWEN MERTON

Ybarra, Tolosa, Spain 5 5 0

270

NORA GARD'NER

Cloud Shadows, Ardennes 2 2 0

271

M. O. STODDART

On the Beach, Kaikoura 5 5 0

272

OWEN MERTON

The Cotwolds, Gloucester, England

273

MRS. T. G. R. BLUNT

A Cottage Garden £3 15 0

274

NORA GARD'NER

Bouvignes on the Mense 4 4 0

275

H. J. EDGAR

Woodford House School, Havelock North

276

ROSA BOWER

Rose Garden 5 5 0

277

MRS. O. POCOCK

In English Woods 3 3 0

278

A. W. WALSH

Low Tide 4 4 0



313 WE WILL ALL GO A-HUNTING TO-DAY (15 x 18).

W. GREENE.

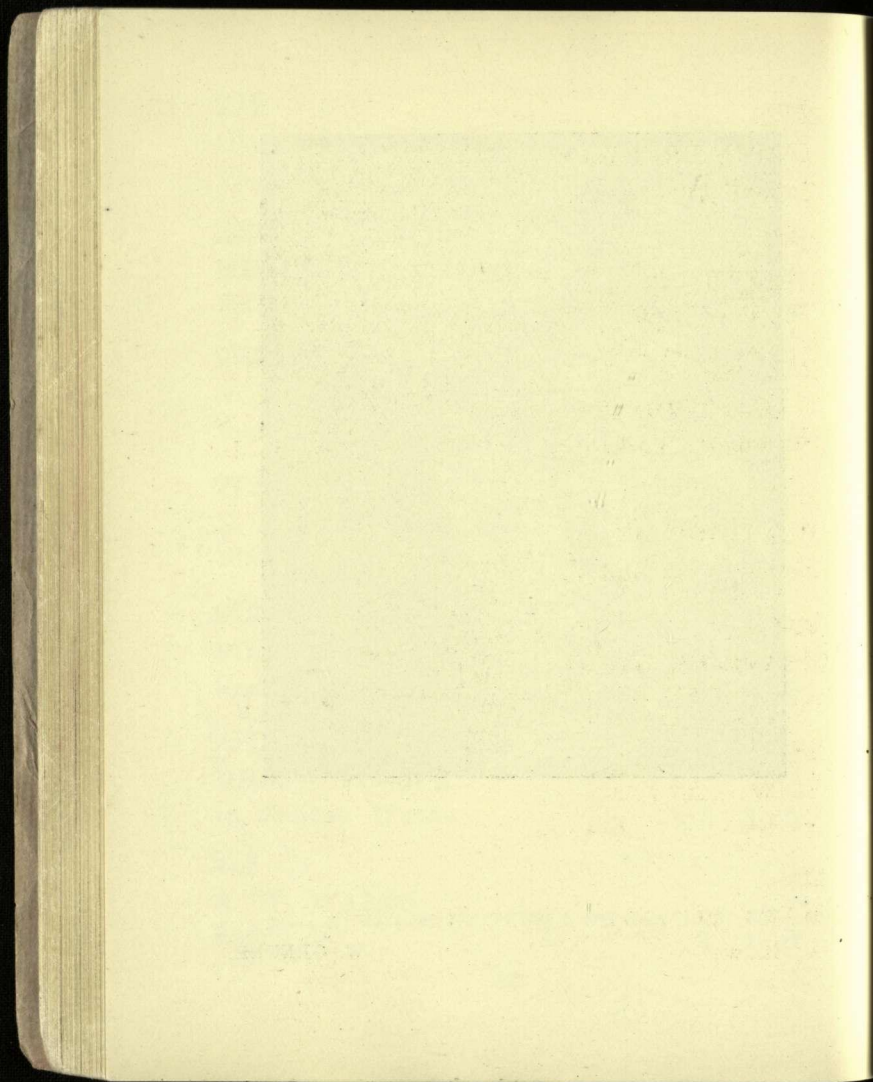

279

EVA G. FREEMAN

An Old Pensioner £2 10 0

280

OLIVER POCOCK

The Port Hills 3 3 0

281

M. O. STODDART

Snowdrift, Yorkshire 6 6 0

282

BEATRICE WOOD

Hadleigh, in Suffolk

283

BEATRICE WOOD

Kersey Church 4 4 0

284

E. W. PAYTON

At Hamurana, Rotorua 3 3 0

285

MARY BOWER

At Kowai 3 0 0

286

A. W. WALSH

A Breezy Day, Auckland £4 4 0

287

MRS. E. S. PYNE

In the Orchard, Racecourse Hill

288

EDWIN BARTLEY

Cottage at Denham 4 4 0

289

C. H. T. STERNDALE

Rangitata River Bed 4 4 0

290

NORA GARD'NER

Waning Winter, in the Black Forest 2 2 0

291

DE GRUCHY VIRTUE

North Head, Sydney 1 10 0

292

H. G. HELMORE

Under the Willows 1 1 0

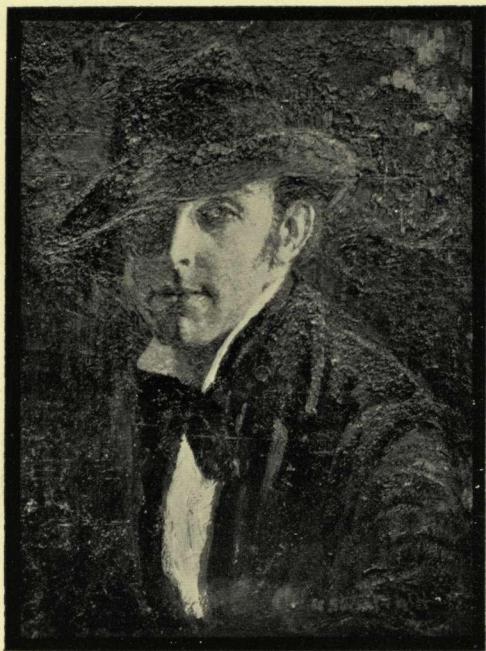

326

PORTRAIT (18 x 23).

A. STUART HILL.

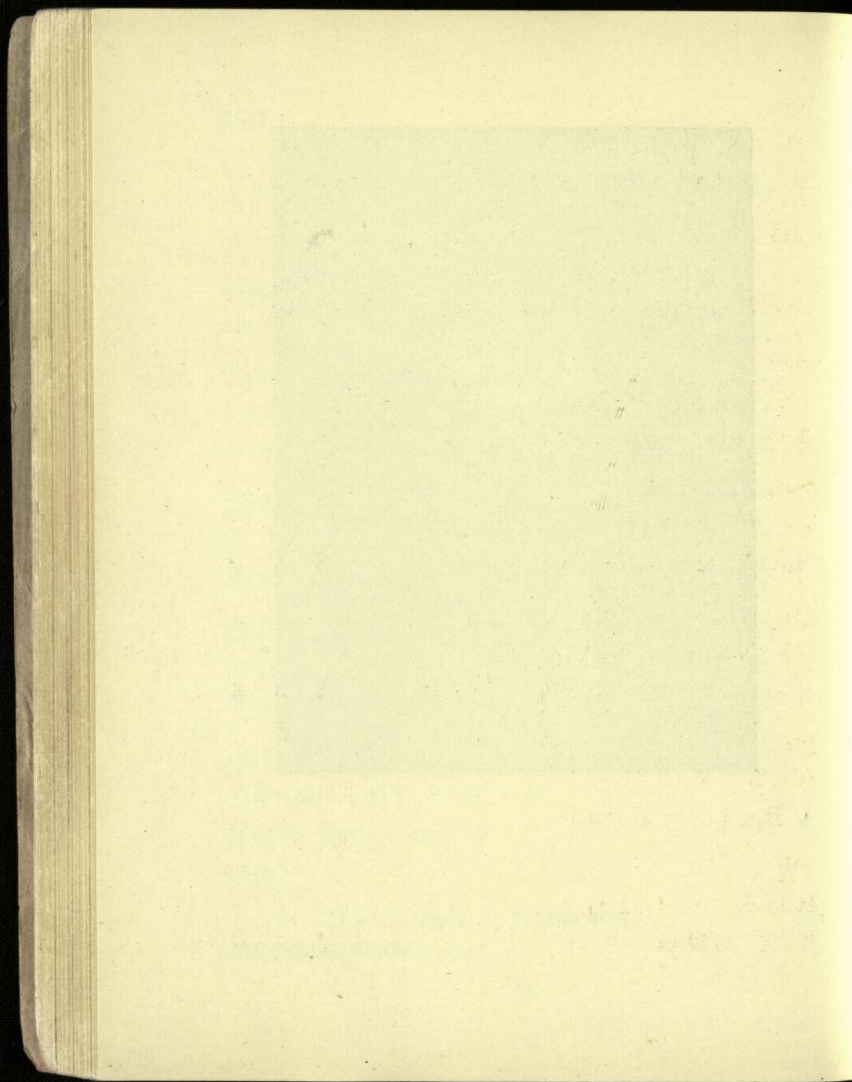

293

OWEN MERTON

Mt. Uzturre, Tolosa, Spain £3 3 0

294

W. S. WAUCHOP

The Headland, St. Helier's, Auckland 1 10 0

295

MRS. E. S. PYNE

A Corner of My Garden

296

E. W. PAYTON

Ngongotaha, Rotorua 3 3 0

297

HELEN F. GIBSON

Peach Trees, Akaroa 3 3 0

298

E. W. PAYTON

A Road-side Pond 3 3 0

299

HELEN F. GIBSON

Early Spring 3 3 0

300		
M. J. ROGERS		
Among the Hills, Sumner	£2	10 0
300a		
MRS. E. HUGHES		
The Porch	12	12 0
301		
JAMES P. QUINN		
In the Land of Do-As-You-Please: A Mixed Party	5	5 0
302		
PHYLLIS PIGOTT		
South Sea Island Study	9	9 0
303		
R. SNOW		
Vico del Cantiere	5	5 0
304		
W. A. BOWRING		
Stormy Evening	5	5 0
305		
R. WALLWORK, A.R.C.O. (London)		
The Argument	5	5 0
306		
C. F. GOLDIE		
In Doubt	12	12 0



327

THE WIDOW (5 x 7).

C. F. GOLDIE.

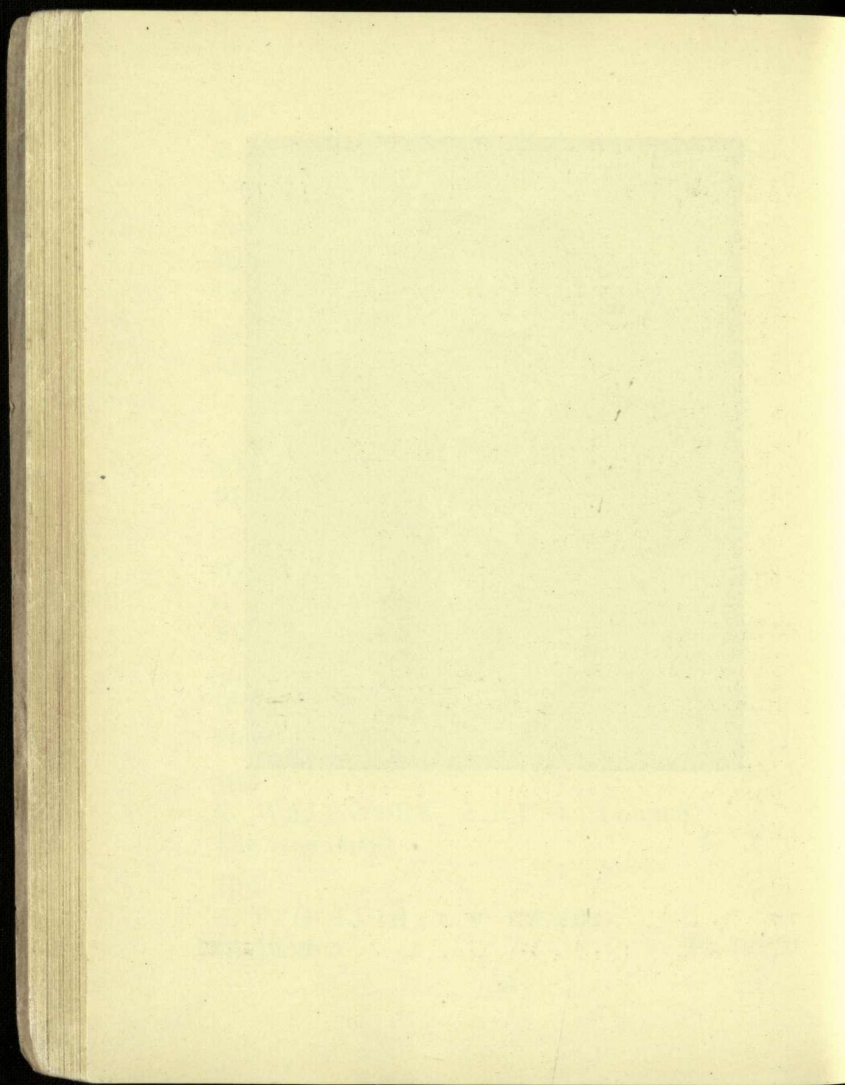

307

MRS. OLIVER POCOCK

A Surrey Lane

£1 10 0

308

C. H. T. STERNDALE

Wharf, Timaru

1 10 0

309

M. E. PEELE

Early Spring, Wainui

1 10 0

310

W. A. BOWRING

Kuru

7 7 0

311

MRS. CLAUDE SAWTELL

Rowan Berries and Bronze

20 0 0

312

FRANK BROOKESMITH, F.N.B.A.

Lake Wakatipu

3 3 0

313

WILLIAM GREENE

We Will All Go a-Hunting To-day

8 8 0

314	K. M. BALLANTYNE	
	Evening	£3 3 0
315	M. J. ROGERS	
	A Summer Evening	2 10 0
316	M. J. ROGERS	
	On the Shore, Redcliffs	2 2 0
317	A. S. WOOD	
	Evening	1 1 0
318	DAISY OSBORN	
	Nasturtium	2 10 0
319	K. M. BALLANTYNE	
	On the Beach at Porirua	3 3 0
320	C. H. HOWORTH	
	Bettys-y-coed: the Church Pool	10 10 0



339

HUTT RIVER (9 x 15).

C. H. HOWORTH.

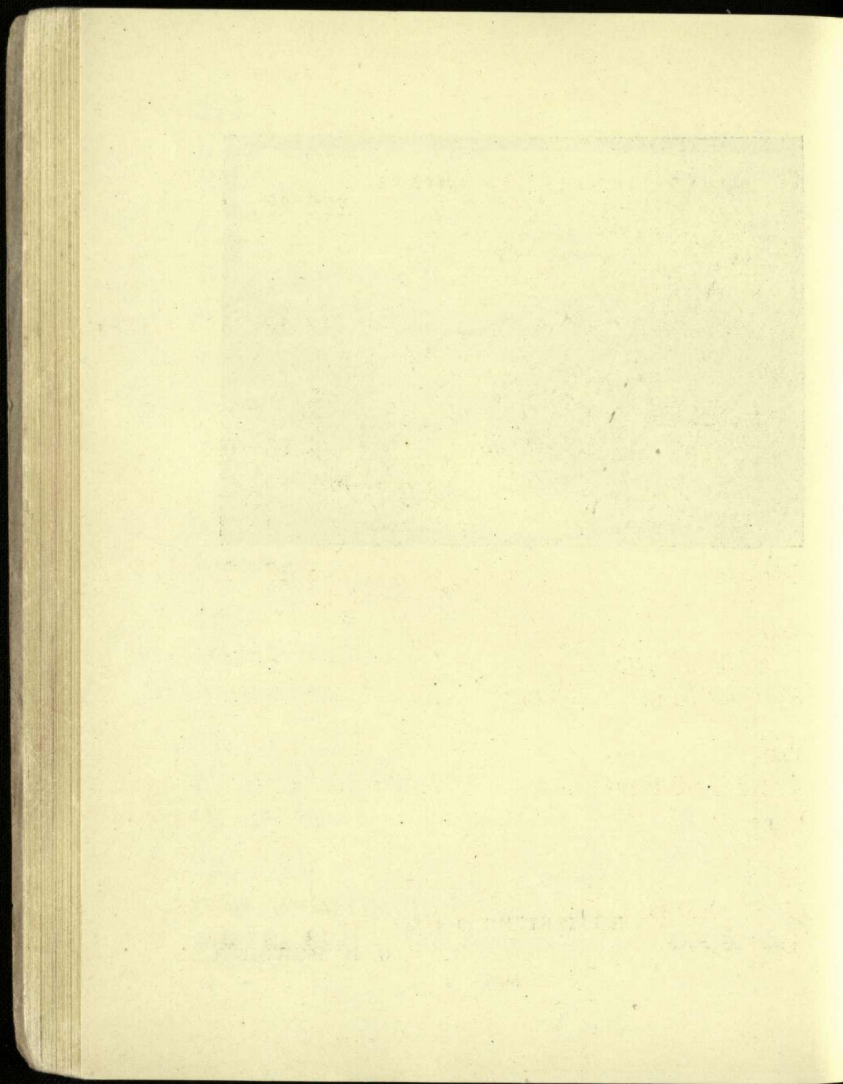

321

C. F. GOLDIE

Te Aitu te Irikau; An Arawa
Chieftainess £12 12 0

322

C. F. GOLDIE

No koorā te Cigaretti 13 13 0

323

C. PACKER

The Lonely Shore 2 10 0

324

D. OSBORN

Daphne 3 10 0

325

J. A. TOPLISS

By Golf Links, Nelson 2 2 0

326

A. STUART-HILL

Portrait

327

C. F. GOLDIE

The Widow 13 13 0

328

C. F. GOLDIE

Sulks £13 13 0

329

C. H. HOWORTH

The Thames, from Richmond Gardens 6 6 0

330

H. LINLEY RICHARDSON, R.B.A.

Bathing the Baby 10 10 0

331

G. P. NERLI

Kensington Palace 5 5 0

332

NELLIE L. D. HUTTON

Single Roses 4 4 0

333

C. H. T. STERNDALÉ

Rocks and Bray Head, Wicklow 3 3 0

334

K. M. BALLANTYNE

A Lady in Grey 3 3 0

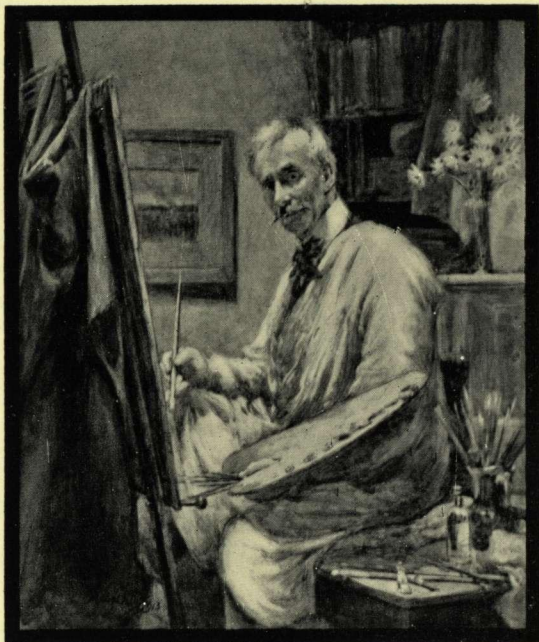

351

IN THE STUDIO (15 x 18).

MABEL HILL.

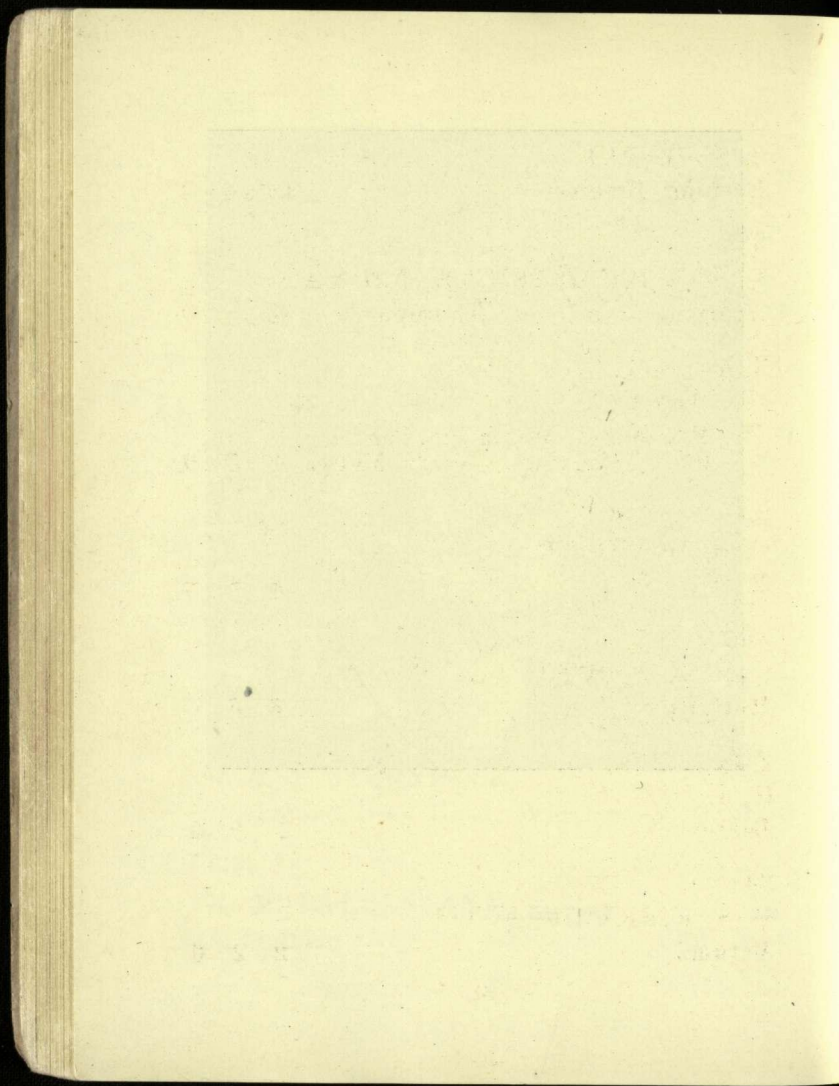

335

A. S. WOOD

Evening Breezes £4 4 0

336

FRANK BROOKESMITH, F.N.B.A.

Aparima River, near Thornbury 3 3 0

337

H. OLIVANT

The Matakītiki, Murchison, Central
Buller, looking towards Matiri 8 0 0

338

C. H. HOWORTH

Hutt Valley 6 6 0

339

C. H. HOWORTH

Hutt River 6 6 0

340

C. A. DUNN

Balgownie 2 0 0

341

E. S. KIRK

Autumn 2 2 0

342

MRS. OLIVER POCOCK

Gossips

£1 1 0

343

VIOLET NELSON

Water Colour

3 10 0

344

OWEN MERTON

A Cotswold Village

345

C. EYLES

A River Scene

1 1 0

346

D. K. RICHMOND

Anemones

3 3 0

347

LINLEY RICHARDSON, R.B.A.

Piccadilly Circus, London

6 6 0

348

N. WELCH

Sunshine and Shadow

2 2 0

349

FANNY RICHARDSON

One Wellington Likes £1 10 0

350

D. K. RICHMOND

Seddon Memorial 5 5 0

351

MABEL HILL

In the Studio 10 10 0

352

OWEN MERTON

Church St. Juan, Pasaques, Spain 12 12 0

353

MABEL HILL

The Blue Kimona 8 8 0

354

H. LINLEY RICHARDSON, R.B.A.

The Sunshade 6 6 0

355

MISS MIMA GARD'NER

Moors in Cornwall 4 4 0

356

C. EYLES

The Pines £1 10 0

357

D. K. RICHMOND

Wellington, from Queen's Gardens 4 4 0

358

D. K. RICHMOND

Beach Below Roseneath 5 5 0

359

N. WELCH

The Hutt River 5 5 0

360

OWEN MERTON

Moors' Castle, Ouäte, Spain 10 10 0

361

H. LINLEY RICHARDSON, R.B.A.

Reverie 8 8 0

362

DAISY OSBORN

Toys of the Nineteenth Century 1 10 0

363

DAISY OSBORN

The Black Sheep £1 10 0

364

DAISY OSBORN

Loneliness is young; ambition's
sadder 1 1 0

365

D. K. RICHMOND

Study of Plane Tree 2 2 0

366

HONOR JACKSON

Prize Apples 5 5 0

367

E. S. BARKER

The White Wall, Sunday Morning,
Saas Grund 10 10 0

368

R. M. HUGHES

A Cornish Landscape 30 0 0

369

MRS. E. HUGHES

Snowden 5 5 0

370

E. S. BARKER

Westminster, from St. James' Park

371

MRS. E. HUGHES

A Cornish Cottage £21 0 0

372

E. S. BARKER

A Dutch Cinderella

373

E. S. BARKER

The Round Pond, Kensington Gardens 5 5 0

374

E. S. BARKER

In the Forest at Fontainbleau 5 5 0

375

MRS. E. HUGHES

The Tree Girt Field 18 18 0

376

E. S. BARKER

Sunlight and Shadow: Outside a
Tyrolean Wineshop

STUDENTS' COMPETITION.

STUDY OF A HEAD FROM LIFE (in colour)

377

2nd Order of Merit

W. H. Barker

378

3rd Order of Merit

Sadie Osborne

STUDY OF A FIGURE FROM LIFE (in
colour)

379

1st Order of Merit

W. H. Barker

ORIGINAL DECORATIVE ART WORK, in
any material

380

1st Order of Merit

Hilda Barrett



GUIDE TO ARTISTS AND NUMBERS IN CATALOGUE.

- Ballantyne, K. M., 66, 69, 314, 319, 334.
- Balfour, J., 112, 141, 155, 158, 181, 203, 206, 254.
- Barker, E. S., 367, 370, 372, 373, 374, 376.
- Bartley, E., "Lyttelton Times" Co., 118, 147, 149,
212, 288.
- Baxter, A. E., 96, 119, 146.
- Blomfield, C., 65, 80, 166.
- Blunt, Mrs. T. G. R., 19, Carlton Terrace, Fendalton,
187, 201, 211, 249, 256, 258, 259, 273.
- Bollard, W. Allen, 2, 28, 167.
- Bower, Miss Mary, 196, 229, 238, 285.
- Bower, Mrs. Spencer, 90, 91, 95, 197, 225, 231, 276.
- Bowring, W. A., 39, 81, 163, 189, 304, 310.
- Brister, S. G., 6, 15, 19, 48, 49, 52.
- Brookesmith, F., 83, 84, 117, 312, 336.



H. FISHER & SON

FINE ART DEALERS

275 High Street, Christchurch.

- Byles, W. Hounsom, 21, 25, 32, 56, 57.
- Culliford, Miss G., 68, 82, 169.
- Daniel, Mrs. Mary, 17, 215.
- Dickson, J. W., 78, 263.
- Dunn, Mrs. B. D., 186, 191.
- Dunn, C. A., 261, 340.
- Edgar, Miss H. J., 128, 136, 275.
- Eyles, C. W., 345, 356.
- Fell, Charles, 220, 221, 243.
- Freeman, Miss Eva G., 11, 168, 183, 279.
- Friberg, Mrs. E. Baird, 101, 122, 124, 150.
- Gard'ner, Miss M., 200, 205, 355.
- Gard'ner, Miss N., 270, 274, 290.
- Gibb, W. Menzies, Worcester Street, 14, 26, 40, 53,
73, 98, 236, 241.
- Gibson, Helen F., Papanui Road, St. Albans, 264, 265,
297, 299.
- Goldie, C. F., 306, 321, 322, 327, 328.



ART IN DRESS

Is INDIVIDUAL STYLE and
EXCLUSIVE DESIGN.

Ballantynes Dressmaking

Assures these Special Features.

- Greene, W., Technical College, Timaru, 31, 162, 172,
176, 313.
- Guthrie, Mrs. K., Carlton Street, 210, 219, 240.
- Hawker, H. N., 117, 226, 242.
- Helmore, H. G., 116, 152, 179, 292.
- Hill, Mabel, 184, 185, 351, 353.
- Hindmarsh, Miss E., 47.
- Howorth, C. H., 30, 86, 173, 174, 320, 329, 338, 339.
- Hughes, Mrs. E., 300a, 369, 371, 375.
- Hughes, R. M., 368.
- Hutchinson, F. C., 70, 72.
- Hutton, Nellie, L.D., 332.
- Jackson, Mrs. H., 366.
- Jackson, A. W., 89.
- Kelly, Mrs. A. E., New Brighton, 50, 53, 67, 76, 77,
99, 140.
- Kelly, C. F., New Brighton, 1, 3, 8, 22, 36, 44, 75, 165.
- Kirk, Miss E. S., 105, 341.
- Langley, E., 29, 159.



"REVERIE."

Gibb's Art Depot

105 Cashel Street (opp. Ballantynes)

For PICTURE FRAMING, PICTURES, ARTISTS'
COLOURS AND DRAWING MATERIAL.

Lonsdale, Mrs., 160.

Lothian, Alice R., 133.

Martin, Miss M. E., 5, 18, 23, 74.

Menzies, Miss E. M., 192.

Merton, Owen, c/o Mrs. A. Merton, Armagh Street,
148, 269, 272, 293, 344, 352, 360.

Meyrick, M. H., 110, 114, 123, 129, 209, 237.

Morrow, Miss E. B., 161.

Nelson, Violet, 343.

Nerli, G. P., 199, 331.

Nicoll, A. F., M.S.S.A., c/o McCormick and Pugh, 37,
45, 61, 62.

O'Keefe, A. H., 33, 175.

Olivant, H., 337.

Osborn, Miss Daisy, 470, Worcester Street, Linwood,
16, 20, 318, 324, 362, 363, 364.

Packer, Miss C., 244, 260, 323.

Paddock, Wm., 198, 267.



PORTRAIT STUDY.

From the STUDIO of

H. H. CLIFFORD

152 Cashel Street, Christchurch.

Telephone 1096

Parsonage, E. C., 60.

Payton, E. W., 194, 223, 224, 266, 284, 296, 298.

Peele, Miss M. E., 10, 309.

Perrett, J. D., 13, 46.

Pigott, Miss Phyllis E. N., 12, 302.

Pocock, Mrs. Oliver, 234, 247, 248, 250, 255, 277, 307,
342.

Pocock, Oliver, 115, 213, 218, 245, 280.

Proctor, R., c/o H. N. Proctor, 644, Colombo Street,
34, 38, 41, 63, 125, 126, 131, 132.

Pyne, Mrs. E. S., 130, 268, 287, 289, 295.

Quinn, J. P., Makikihi, 193, 301.

Richardson, Fanny E., Thorndon, Wellington, 246, 349

Richardson, W. L., R.B.A., 71, 87, 164, 178, 330,
347, 354, 361.

Richmond, D. K., 104, 137, 346, 350, 357, 358, 365.

Rogers, Mrs. M. J., 182, 190, 239, 262, 300, 315, 316.

Sadd, Miss C. A., 41.

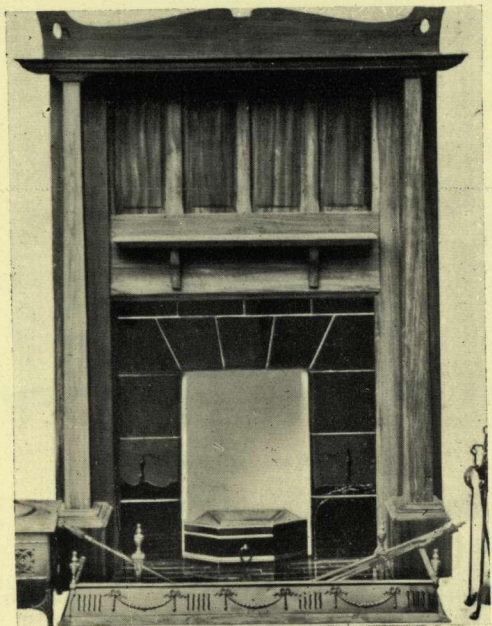

E. REECE & SONS

Limited

CHRISTCHURCH.

Sale, Miss M., 9, 85.

Sawtell, Mrs. C., 18, Gloucester Street, 157, 208, 230,
257, 311.

Sedgwick, F., 79, 171.

Smith, Herdman, School of Art, Christchurch, 97, 106,
111, 144, 156, 214, 227, 233.

Snow, Col. R., 134, 303.

Sterndale, C. H. T., 180, 308, 333.

Stoddart, Miss M. O., Hackthorne Road, 94, 108,
142, 143, 217, 232, 271, 281.

Stuart-Hill, A., c/o Dr. C. Duncan, Hanmer, 64, 216,
326.

Topliss, Mrs. J. A., 195, 325.

Virtue, Mrs. de Gruchy, 291.

Wallwork, Mrs. R., 97, Cambridge Terrace, 93, 127,
228.

Wallwork, R., A.R.C.A. (London), 97, Cambridge Ter-
race, 7, 24, 27, 35, 43, 51, 55, 305.

Walrond, E. M., 42, 54.

Walsh, A. W., 102, 120, 135, 278, 286.



JAPANESE ART.

This illustrates a few pieces of specially selected Bronzeware by the famous Japanese Artists

YUASA and NOYAWA.

G. Coates & Co. Ltd.

744 COLOMBO STREET
CHRISTCHURCH

Wauchop, W. S., 194, Lichfield Street, 88, 113, 121,
207, 294.

Welch, N., 138, 348, 359.

Wilding, Miss C., 188.

Wimperis, Miss, 59, 204.

Wood, A. S., 170, 317, 335.

Wood, Miss B., 139, 151, 282, 283.

Worsley, C. N., R.B.A., 92, 100, 103, 109, 145, 154,
202, 222.

Wright, Frank, 107, 153, 235, 251, 252 253.





PORCELAIN FIGURE "DARLING"

John Bates & Co. Ltd.

China and Crystal Specialists
Christchurch.

THE ART GALLERY

Has been built and the Permanent Collection acquired virtually by the members.

The Annual Subscription is One Guinea, which entitles an honorary member and his family to free admission to the Exhibitions, together with seven Art Union Tickets.

For further information

Apply to

The SECRETARY.



For Pictures and Picture Frames
Go to

McCormick & Pugh

(T. C. W. Pugh, Proprietor)

681 Colombo Street, Christchurch.

'Phone 973

LYTTELTON
TIMES CO LD

PRINTERS &
ENGRAVERS
1878-1914

