

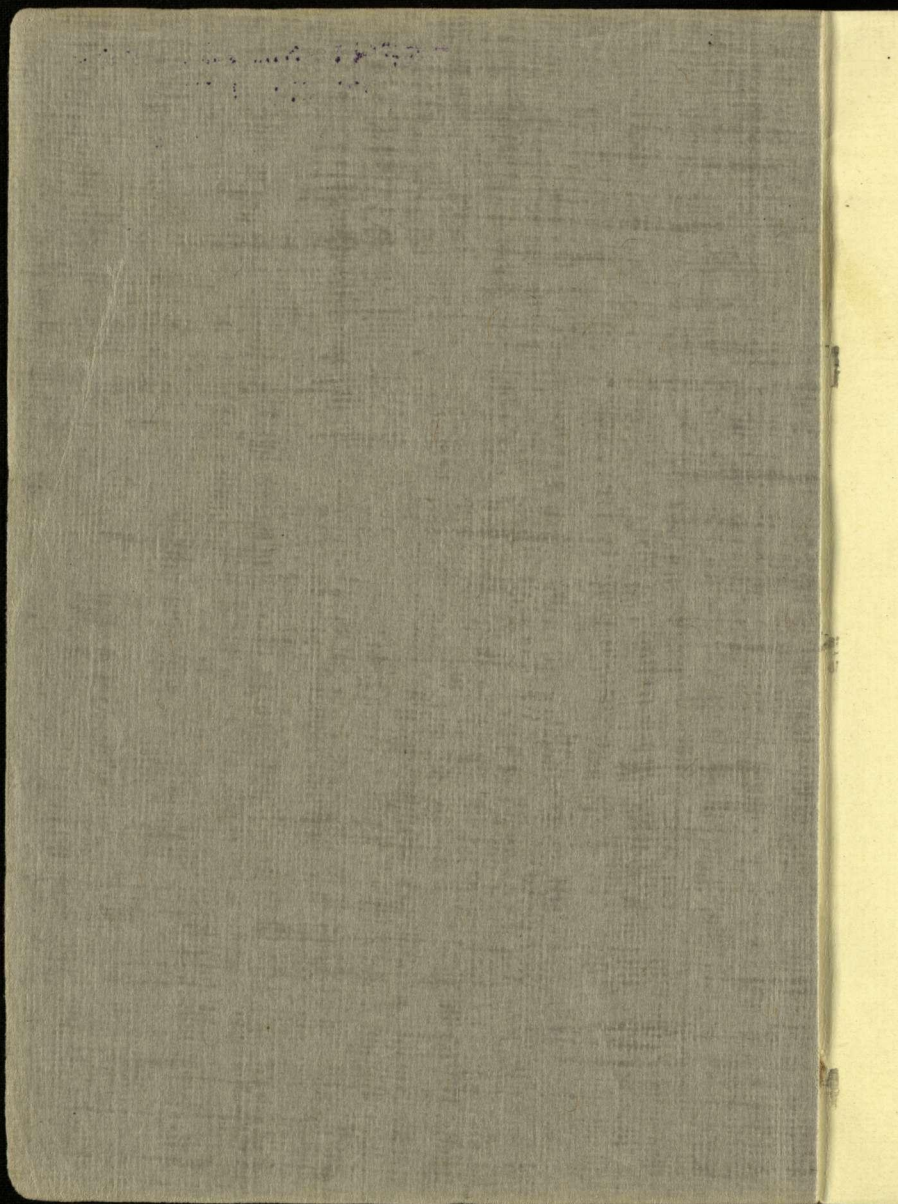

1916





ROBERT McDOUGALL  
ART GALLERY  
CHRISTCHURCH

CANTERBURY  
SOCIETY OF ARTS

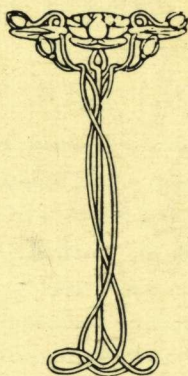

ROBERT M. HODGSON  
ART GALLERY  
CHRISTMAS

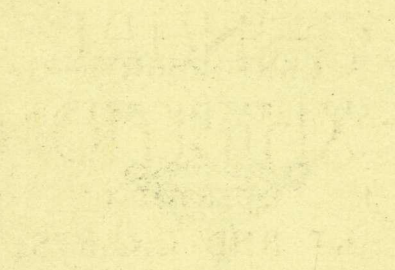

MADE IN U.S.A.  
1950

MADE IN U.S.A.  
1950

MADE IN U.S.A.  
1950



CANTERBURY SOCIETY OF ARTS.

---

THIRTY-SIXTH  
.. ANNUAL ..  
EXHIBITION  
INCLUDING  
ART AND CRAFTS.

---

---

... Opened by the President ...  
W. MENZIES GIBB  
On THURSDAY, MARCH 30th  
.... 1916, at 8 p.m. ....

---

---

Open daily from 10 a.m. till 5 p.m.  
Re-Opens - 7.30 p.m. to 9.30 p.m.

---

---

Admission 1/-

G. L. DONALDSON,  
Secretary.

---

CHRISTCHURCH, N.Z.

PRINTED AT THE OFFICE OF THE LYTTELTON TIMES CO. LTD.

AMERICAN SOCIETY OF ARTS

THIRTY-SIXTH

ANNUAL  
EXHIBITION

HELD AT THE  
ARTS AND CRAFTS

BUILDING, NEW YORK

FROM SEPTEMBER 15 TO OCTOBER 15, 1906

DEPARTMENT OF THE INTERIOR

BUREAU OF ARTS AND CRAFTS

WASHINGTON, D. C.

PRINTED BY THE GOVERNMENT PRINTING OFFICE

1906

MADE IN THE UNITED STATES OF AMERICA

NO. 1000

U. S. GOVERNMENT PRINTING OFFICE

WASHINGTON, D. C.

1906

MADE IN THE UNITED STATES OF AMERICA



**PATRON:**

HIS EXCELLENCY THE GOVERNOR,  
THE EARL OF LIVERPOOL, K.C.M.G., M.V.O.

**PRESIDENT:**

W. MENZIES GIBB.

**VICE-PRESIDENTS:**

S. HURST SEAGER.      P. L. HALLENSTEIN  
JAMES JAMIESON      WM. REECE  
McGREGOR WRIGHT.

**COUNCIL:**

MR. JUSTICE DENNISTON      C. F. KELLY.  
F. G. GURNSEY      DR. G. M. L. LESTER  
R. HERDMAN-SMITH      N. L. MACBETH.  
E. C. HUIE      R. WALLWORK

**HON. TREASURER:**

WALTER J. MOORE.

**HON. AUDITOR:**

J. W. K. LAWRENCE.

**SECRETARY:**

G. L. DONALDSON.

### LIFE MEMBERS:

Ballantyne, W.	Peacock, Mrs. J. T.
Berry, H. P. M.	Peacock, W. M. H. McRae
Bishop, R. C.	Reece, Wm.
Garsia, Capt.	Reid, J. B.
Harris, Wolf	Rhodes, A. E. G.
Heywood, Miss	Rhodes, Lt.-Col. R. Heaton
Jamieson, James	Thomas, Mrs. R. D.
Jennings, Dr. E.	Williams, Mrs. J.
Madden, J. M.	Wright, F. E.

### ORDINARY MEMBERS:

Acland, Leo. H. D.	Beswick, H. J.
Acland, Dr. H. T. D.	Bevan, Mrs.
A'Court, H.	Bicknell, H.
Allison, C.	Bishop, F. C. B.
Allison, H.	Bishop, W. E. D.
Alpers, O. T. J.	Black, W. H. Phipps
Anderson, J.	Blackburne, S. S.
Anderson, Dr. C. Morton	Blackmore, Dr G. J.
Anderson, Dr. R. W.	Bonnington, Mrs G.
Armstrong, E.	Booth, G. T.
Ashman, C. T.	Bourn, H. S.
Atkinson, C.	Bowen, Hon. Sir Charles, K.C.M.G.
Bailey, T. A. B.	Bowker, H. L.
Ballantyne, J.	Boyle, Mrs. A.
Barnett, T. H.	Bridge, C. Hastings
Barrett, J. S.	Bridge, H. P.
Batchelor, H. S.	Brock, Wm.
Bates, David	Browne, Dr. W. F.
Bates, J.	Brown, E. C.
Beadel, C. R.	Brown, M. S.
Bean, Chas.	Brown, Prof. J. McMillan
Bell, Robt., Ashburton	Brown, T.
Bennett, R. B.	Brown, J. A.
Bergh, Mrs.	Brown, Herbt., Mt. Thomas
Best, W. E.	Bruce, A. Selwyn



Bullen, F. W.	Dougall, J. J.
Bunz, A.	Downes, Dr.
Cairns, S. G.	Duncan, Mrs. J.
Callender, Geo.	Duncan, Mrs. R. O.
Carey, A. F.	Duncan, Dr. J. F.
Caughley, R.	Durey, J.
Chaffey, E. V.	Edgar, C. F.
Chapman, Thos., Mt. Palm	Edmonds, Mrs. T. J.
Checkley, Mrs. M.	Edrige, E.
Cholmondeley, H. H.	Ell, H. G.
Clark, Chas.	Elworthy, Miss E. R.
Clark, W. H.	Elworthy, Mrs. S. M.
Clarkson, W. A. P.	Empson, E. C.
Clarkson, Mrs. G.	England, A. K.
Clarkson, Mrs. J.	England, E.
Clifford, Sir Geo., Bart.	English, R.
Clifford, H. H.	Evans, Dr. W. P.
Cogan, C. B.	Fairbairn, A.
Congreve, W.	Ferguson, A.
Cook, Mrs. Chas.	Firth, A. K.
Corson, F. R.	Fisher, H.
Cotterill, H.	Fisher, Warren
Cotterill, W. G.	Flesher, J. A.
Cowlishaw, Miss	Flower, A. E.
Cowlishaw, T. L.	Foster, Dr P. Stanley
Cowlishaw, F. I.	Franks, C. H.
Cowlishaw, W. B.	Free, S. L. P.
Cox, P. H.	Garland, J. E.
Craddock, A. E.	Gerard, Miss
Cross, Mrs. H.	Gibb, J. W.
Curlett, Mrs.	Gibson, Dr. F. Goulborne
Dalgety, C. G.	Gill, H. F.
Dampier Crossley, Mrs.	Goss, W.
Darby, B.	Gould, G.
Deans, Mrs. E.	Graham, F.
Denniston, His Honor Mr.	Grant, Mrs., Timaru
Justice	
Diamond, Dr.	

Louisson, Hon. C., M.L.C.  
Louisson, Dr. M.

Macbeth, Norman L.  
Macdonald, R. M.  
Maddison, J. C.  
Maclean, Alex.  
Macfarlane, G. D.  
Malcolm, Robt.  
Manning, Dr. L. S.  
Manning, S.  
Mathias, C.  
Maxwell, R. J.  
McBride, T. J.  
McDougall, R. E.  
McGibbon, Dr. T. A.  
McKellar, A. A.  
Meares, H. O. Devenish  
Meares, W. Devenish  
Millton, E. B., Lieut.-Col.,  
Bireh Hill.  
Millton, J. D.  
Mitchell, Jas.  
Moon, Sir Cecil, Bart.  
Moore, W. J.  
Morris, C. D.  
Morten, A.  
Mosley, Montague  
Mountfort, C. J.  
Murray-Aynsley, H. P.  
Murray-Aynsley, Mrs G.  
Murray, H.  
Murray, W.

Nairn, R.  
Neave, K.  
Newell, C. J.  
Nicholls, Mrs.

Ollivier, W. Morton  
Owen, H.

Pairman, Dr J. C.  
Palmer, Mrs.  
Partridge, R.  
Phillips, Mrs. T., The Point,  
Windwhistle  
Pipe, J.  
Prudhoe, J. C.  
Pugh, T. C. W.

Raphael, H. J.  
Rattray, A. J.  
Raymond, S. G.  
Redpath, J. A. Senr.  
Reece, E. T.  
Relph, E. W.  
Reese, D.  
Reeves, H. M.  
Reid, C. W.  
Rhodes, Mrs. Geo.  
Ritchie, G. B.  
Robertson, R. M.  
Robinson, Mrs. W.  
Robinson, W. T.  
Ross, E. J.  
Rowe, T. W.  
Royds, J.  
Russell, W. F.  
Rutherford, D., Leslie Hills

Scott, Geo. Junr.  
Selig, P.  
Sey, Mrs.  
Shirtcliffe, Miss  
Simpson, G.  
Slater, Col. H.  
Sleigh, S. K.  
Sluis, J. H.



Gray, C. M.	Hunter, W. J.
Grigg, J. C. N., Longbeach	Hyman, Frank
Guthrie, J. S.	
	Ingram, J.
Hall, G. M.	Inkson, Mrs W.
Hall, J. H.	Irving, Dr. W.
Hall, Wilfred	Isitt, L. M.
Hallenstein, Percy L.	Izard, W.
Hamilton, C. H.	
Hargreaves, W. H.	Jameson, Geo.
Harman, T. D.	Jameson, W.
Harper, Geo.	Jamieson, W. G.
Harris, M.	Jekyll, Mrs.
Harrison, Mrs.	Jennings, H. W.
Hart, C. L.	Johnson, H. T.
Hawkes, J. S.	Johnson, Mrs. Percy, Mt.
Hay, Edwin	Torlesse
Hay, James	Johnston, Mrs.
Hay, Mrs. H. L.	Jones, W.
Hay, Robert	Joynt, W. M.
Hayward, W., Jun.	Julius, Right Rev. Bishop
Helmore, G. H.	
Helmore, J. C.	Kaye, A.
Henderson, A. G.	Kaye, Mrs. C. H. Meredith
Henderson, W.	Kelly, Mrs.
Hercus, P.	Ker, T. H.
Herman, P. A.	Kincaid, T.
Hill, W. Carey	Kirk, J. H.
Hill, Walter	Kiver, Miss N.
Hobbs, Mrs. F. W.	Knight, H. A., Racecourse Hill
Hobday, Mrs.	
Hockley, Miss G.	Lance, Mrs. J. D.
Holland, H.	Lane, B.
Holmes, Mrs. J. A.	Laurenson, J. B.
Hopkins, W. J.	Lawrence, J. W. K.
Horne, R. A.	Lester, Dr. G. M. L.
Huie, E. C.	Levinge, Dr.
Hume, P. B.	Lewis, Mrs. T. W.
Humphreys, Geo.	Lightband, H.
Humphreys, Mrs Geo.	Little, J.

Smith, Mrs. F. J.	Twyneham, R.
Smith, G. J.	Upham, J. H.
Smith, H. R.	Vincent, H. McD.
Snow, Lieut.-Col. R.	Waymouth, Mrs F. O.
Stead, Mrs.	Walker, Mrs.
Steele, A. W.	Wallace, Joseph
Steele, Mrs A. W.	Waller, E. W.
Stevens, Mrs. E. C. J.	Waller, Mrs. J.
Stevenson, Dr.	Wallich, M. G.
Stevenson, Geo.	Walton, G. H. M.
Stewart, W. D.	Wanklyn, W. H. E.
Storry, J. W.	Wardell, W.
Stringer, Mr. Justice T. W.	Warren, F. M.
Stringer, J. H.	Way, G. E.
Studholme, J., Coldstream	Way, J. B.
Studholme, Joseph F., Ruanui, N.I.	Webb, S. F. P.
Tabart, Miss M.	Westenra, Dr.
Tapper, G. A. U.	Weston, Geo. T.
Teschmaker, T., Otaio	White, G. T.
Thacker, Dr.	White, Mrs. E.
Thomas, Dr.	White, Mrs. Wm., New Brighton
Thomas, Dr. J. Restell	Wigram, Hon. H. F., M.L.C.
Thomas, C. F.	Wilding, F.
Thomson, J. J.	Williams, J. H.
Thompson, C. A.	Williams, Cyrus J. R.
Thornton, J.	Wilson, Miss
Thornton, Miss M.	Wilson, C. J.
Thornton, Miss K.	Wood, L. B.
Tonks, Mrs. W.	Wood, P.
Treleaven, Mrs. C. J.	Wood, Mrs W.
Trewern, J.	Wright, McGregor
Triggs, Mrs. J. R.	Wright, G. B.
Tripp, Miss E.	Wright, A. F.
Tripp, J.	
Turnbull, A. H.	





5

SUMMER (32 x 37).

N. WELCH.

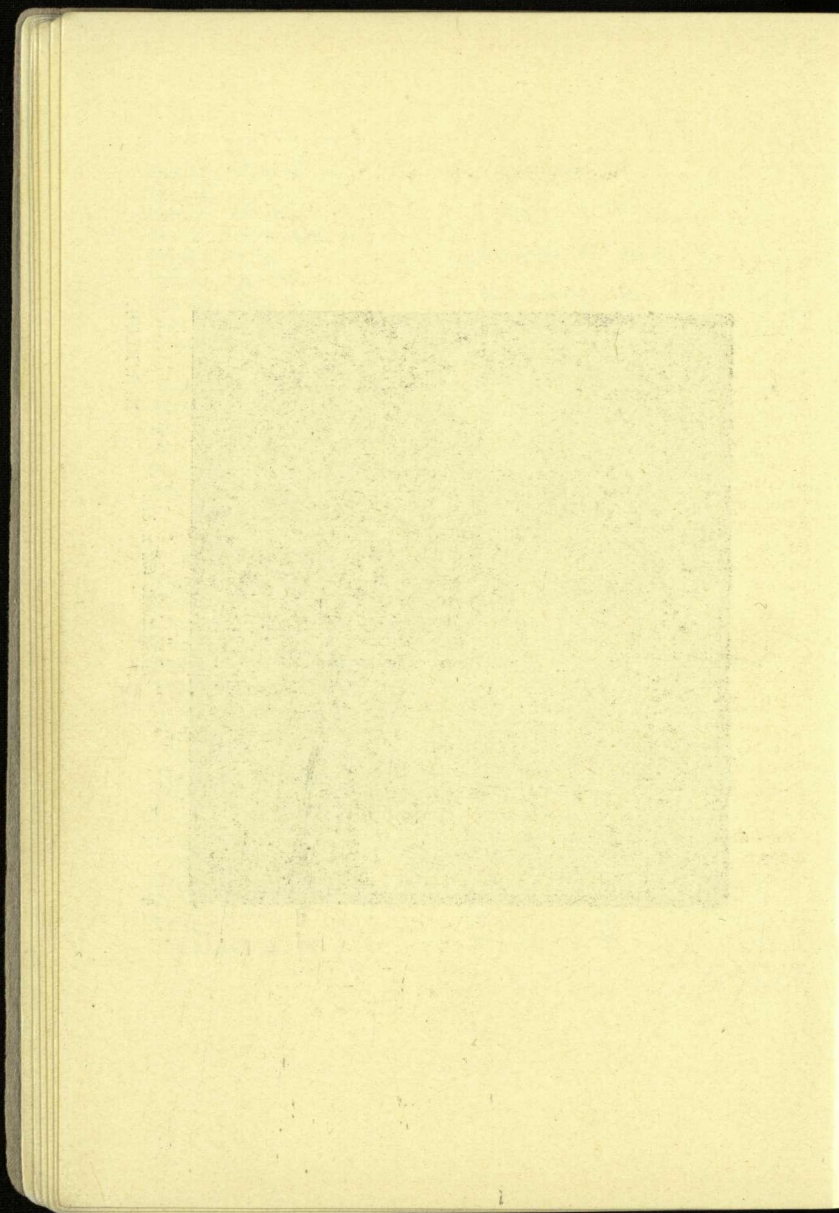



### WORKING MEMBERS:

- |                            |                       |
|----------------------------|-----------------------|
| Andrew, Mrs B. A.          | Gard'ner, Miss M.     |
| Balfour, J.                | Gard'ner, Miss N.     |
| Barker, Miss, Geraldine    | Gee, M. A. L.         |
| Bartley, E.                | Gibb, W. Menzies      |
| Baxter, A. E.              | Gibb, Miss A.         |
| Blunt, Mrs. T. G. R.       | Gibson, Miss H. F.    |
| Bower, Miss M.             | Greene, Wm.           |
| Bower, Mrs. Spencer        | Gurnsey, F. G.        |
| Bowker, Miss               | Guthrie, Mrs. J. S.   |
| Bowring, W. A.             | Harris, E.            |
| Bradley, G. W.             | Hawker, H. N.         |
| Bradley, Mrs G. W.         | Helmore, H. G.        |
| Brassington, C.            | Horsley, John         |
| Brister, Stanley           | Howell, Ada           |
| Brown, Doris Herbert       | Howorth, C. H.        |
| Butler, Mrs. Guy           | Hughes, Mrs. England  |
| Byles, W. Hounsom, R.B.A.  | Hughes, R. M. England |
| Candy, F. S.               | Hue, Mrs E. C.        |
| Clark, Miss L.             | Hutchinson, F. L.     |
| Collins, J. G.             | Irvine, Miss M.       |
| Culliford, Gillett         | Jackson, A. W.        |
| Daniel, Mrs. M.            | Kelly, C. F.          |
| Dunn, C. A., Rangitata     | Kelly, Mrs. A. E.     |
| Dunn, Mrs. B.D.; Rangitata | Kirk, Miss E. S.      |
| Earwaker, W. S.            | Kirkwood, H. W.       |
| Edgar, Miss H. J.          | Langley, Edward       |
| Eyles, C. W.               | Lonsdale, Mrs. H. E.  |
| Ferrier, W.                | Macfarlane, N. H.     |
| Fletcher, B.               | Makeig, Miss M. A.    |
| Freeman, Miss Eva G.       | Martin, Miss M. E.    |
| Friberg, Mrs. E. Baird     | McLean, Miss A. C.    |
|                            | Menzies, Miss E. M.   |

Menzies, Miss I. E.	Rogers, Mrs. M. J.
Merton, O. H., R.B.A.	Rose, —
Meyrick, Miss M. H.	
Moore, Miss Gwen	Sawtell, Mrs. Claude
Montgomery, W. H.	Seager, S. Hurst, F.R.I.B.A.
Monteith, K. J.	Shaw, Miss J. M.
Morrow, Miss E. B.	Shillito, Miss F. M.
Munday, Miss E. M.	Smith, R. Herdman, F.S.A.M.
	Smith, Edgar M. Lovell
Nedwill, Mrs. C.	Spencer, Mrs. H. M., Geraldine
Nicoll, A. F.	Stevenson, Miss
Nixon, Miss M. A.	Stoddart, Miss M. O.
Nixon, Miss M. J.	Strutton, Mrs E. E.
Osborn, Miss Daisy	Thompson, S. L.
Osborn, Miss S.	Tripp, Mrs. M.
	Thorpe, Miss C. M.
Packer, Miss C.	
Parsonage, Mrs.	Virtue, Mrs. DeGruchy
Peele, Miss	
Pocock, Mrs. Joan	Waller, Miss May
Pocock, Oliver	Wallwork, Mrs. R.
Proctor, R.	Wallwork, Richard, A.R.C.A.
Pyne, Mrs. E. S.	Wauchop, W. S.
	Wilding, Miss C.
Quinn, James P.	Wilks, Mrs. A.
	Williams, Cyrus
Rainey, Miss S. G.	Wood, Cecil
Rendle, Mrs E. R.	Wood, Miss B.
	Worsley, Charles N., R.B.A.



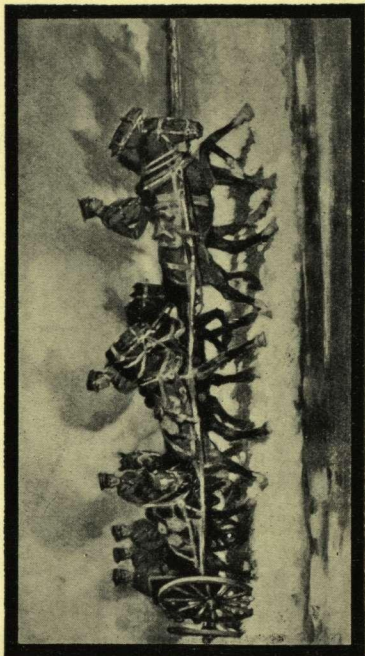

13 N.Z. FIELD ARTILLERY (18 x 34).  
DAGMAR HUIE.

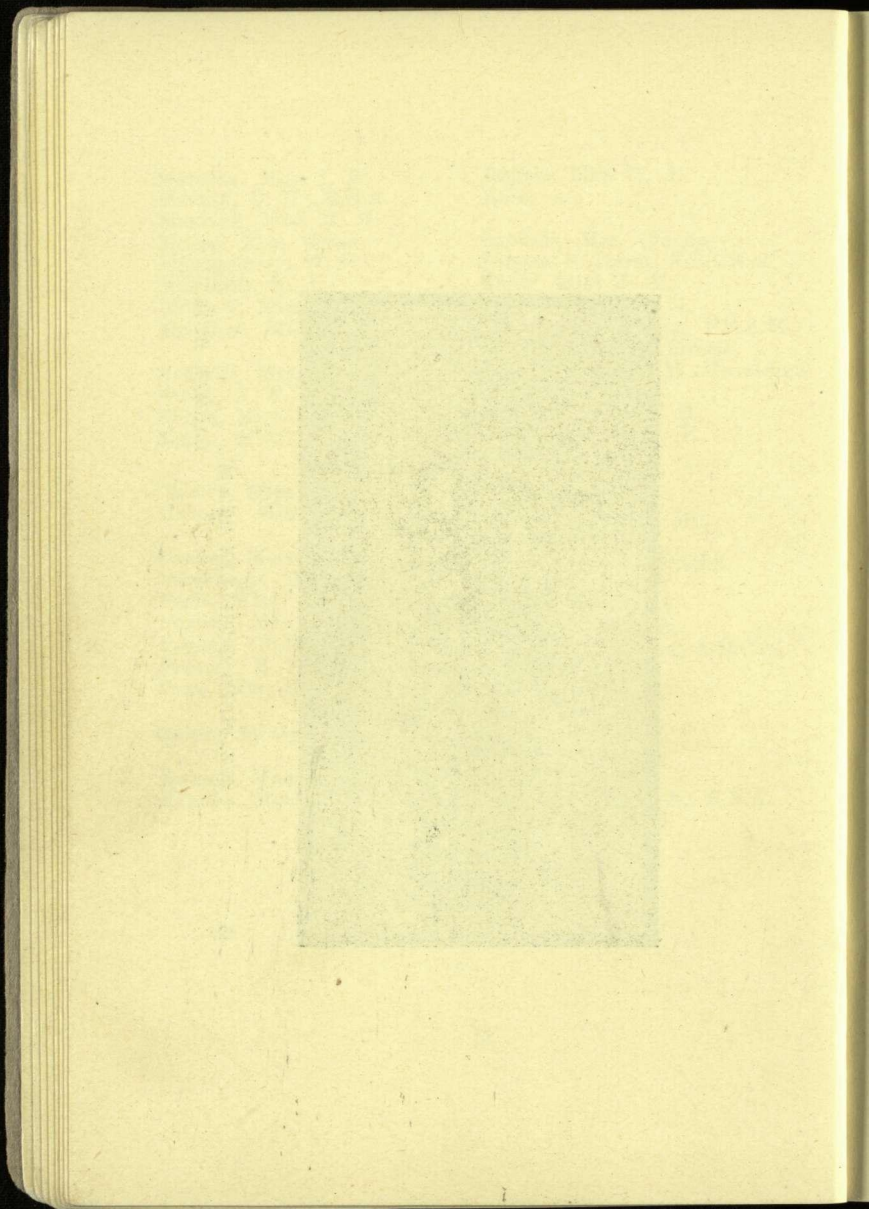



# CATALOGUE.

---

1

FRANK BROOKESMITH, £ s. d.  
On the Makarewa River 63 0 0

2

F. SEDGWICK  
Haymaking Time 25 0 0

3

E. KILLICK  
Silver Stream Bridge 6 6 0

4

M. E. R. TRIPE  
The Secret 25 0 0

5

N. WELCH  
Summer 31 10 0

6

	£	s.	d.
F. SEDGWICK			
Trees and Pool Sunset	12	12	0

7

MINA ARNDT			
Girl with the Rabbit	50	0	0

8

E. KILLICK			
A Summer Afternoon	8	8	0

9

FLORA SCALES			
Milking Time	2	10	0

10

DAVID E. HUTTON, N.B.A.			
Port of Chioggia	3	3	0

11

J. M. SHAW			
Golden Days	5	5	0

12

E. KILLICK			
Autumn Glow	7	7	0



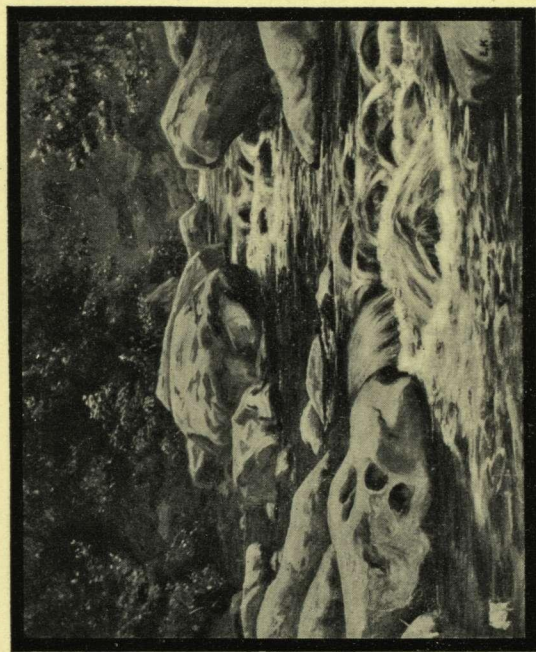

18. A BUSH STREAM (15 x 18.)

E. KILLICK.

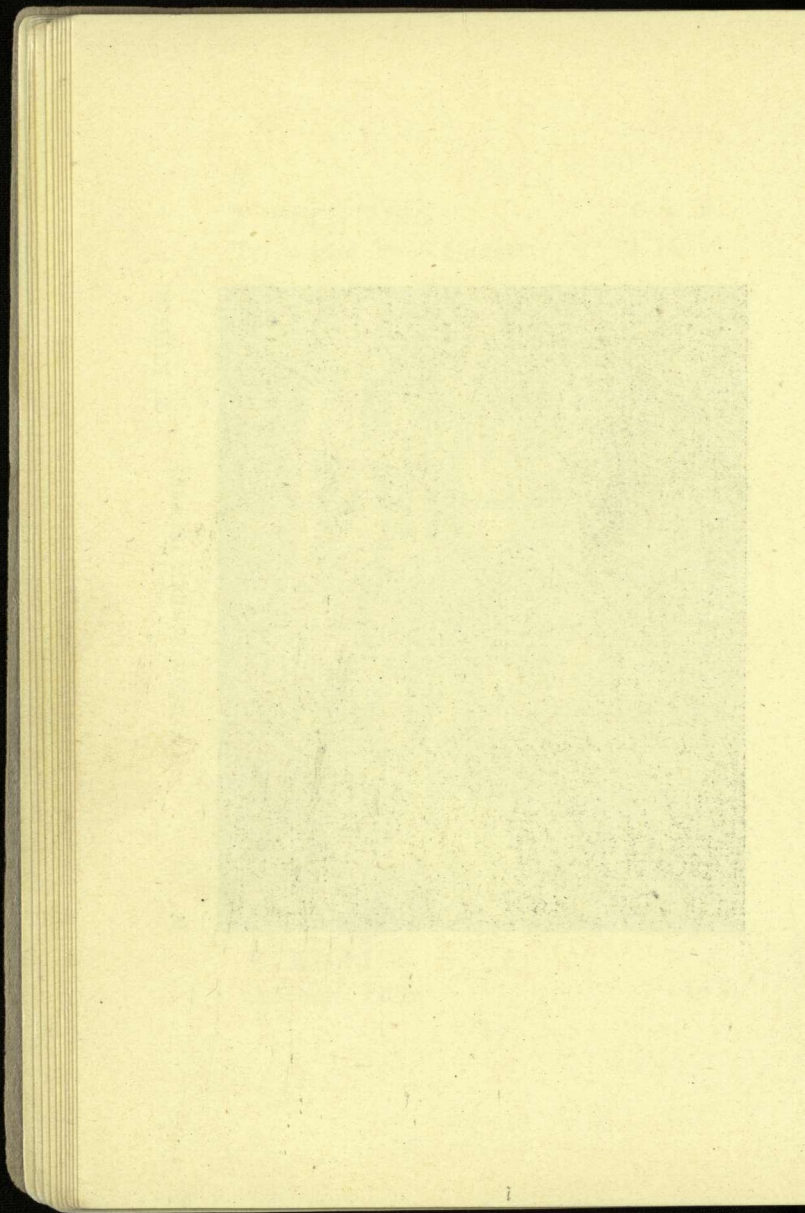



13

DAGMAR HUIE	£	s.	d.
N.Z. Field Artillery	15	15	0

14

W. MENZIES GIBB			
Evening	6	6	0

15

S. OSBORNE			
Street Scene in Shere, Surrey	3	3	0

16

H. CHAPMAN			
Sunset	2	2	0

17

E. KILLICK			
Still Evening	6	6	0

18

E. KILLICK			
A Bush Stream	3	3	0

19

K. M. BALLANTYNE			
The Sundowner	31	10	0

20

W. MENZIES GIBB	£	s.	d.
Woodside, South Canterbury	8	8	0

21

C. H. HOWORTH			
Balgownie, Wanganui	5	5	0

22

C. H. HOWORTH			
Langdale Pykes, Derwent- water	6	6	0

23

WILLIAM GREENE			
In the Botanical Gardens, Dunedin	5	5	0

24

FRANK BROOKESMITH			
F.N.B.A.			
Near Winton	3	3	0

25

H. N. HAWKER			
High Water, Avon Estuary	3	3	0

26

EVA G. FREEMAN			
Portrait of W. Fleming, Esq.			



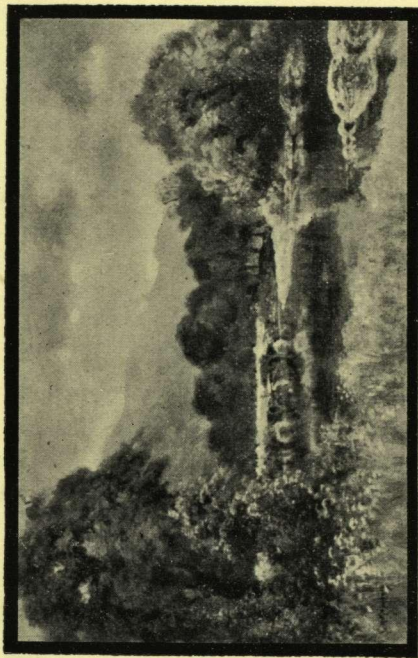

CONWAY RIVER (13 x 21).

C. H. HOWORTH.

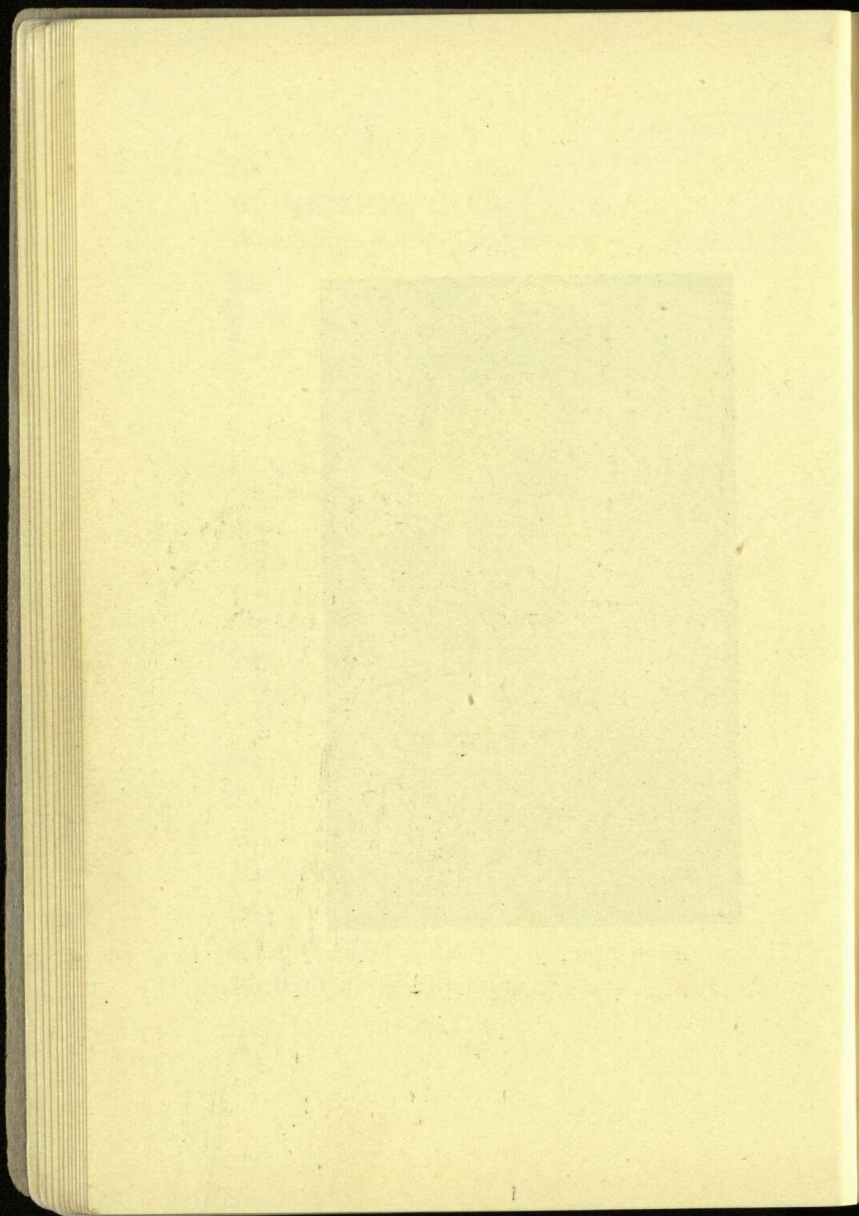



27

C. H. HOWORTH	£	s.	d.
Conway River, Grey Day	6	6	0

28

WILLIAM GREENE			
The Roadmakers	50	0	0

29

F. McCracken			
The Picture Book	15	0	0

30

A. ELIZABETH KELLY			
The Old Fisherman	10	10	0

31

GRACE BUTLER			
The Beach, New Brighton	14	14	0

32

F. L. HUTCHINSON			
The Nor'-wester, N. Brighton	6	10	0

33

H. H. PATTLE			
Drifting, Lyttelton Harbour	21	0	0

34	DAISY OSBORN	£ s. d.
	Sketch Portrait	
35	W. MENZIES GIBB	
	Cathedral Square	65 0 0
36	JOHN E. MOULTRAY	
	Lake Wakatipu, Early Morning	9 9 0
37	F. McCracken	
	Summer	30 0 0
38	A. ELIZABETH KELLY	
	Portrait, Dr G. M. L. Lester	
39	C. F. KELLY	
	Old Cottage	18 18 0
40	J. M. SHAW	
	Autumn	12 12 0



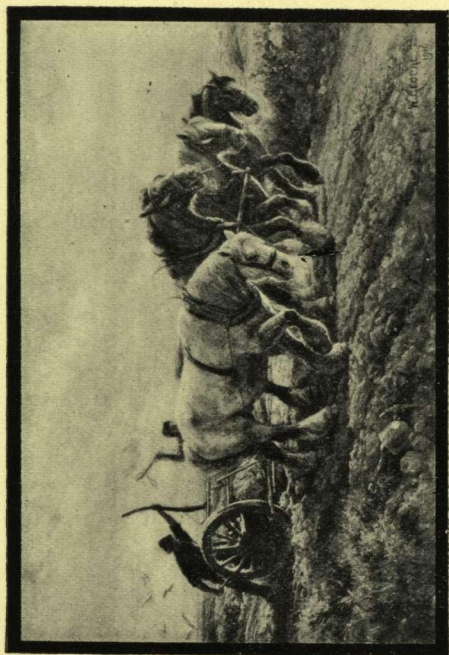

28 THE ROADMAKERS (30 x 40).

W. GREENE

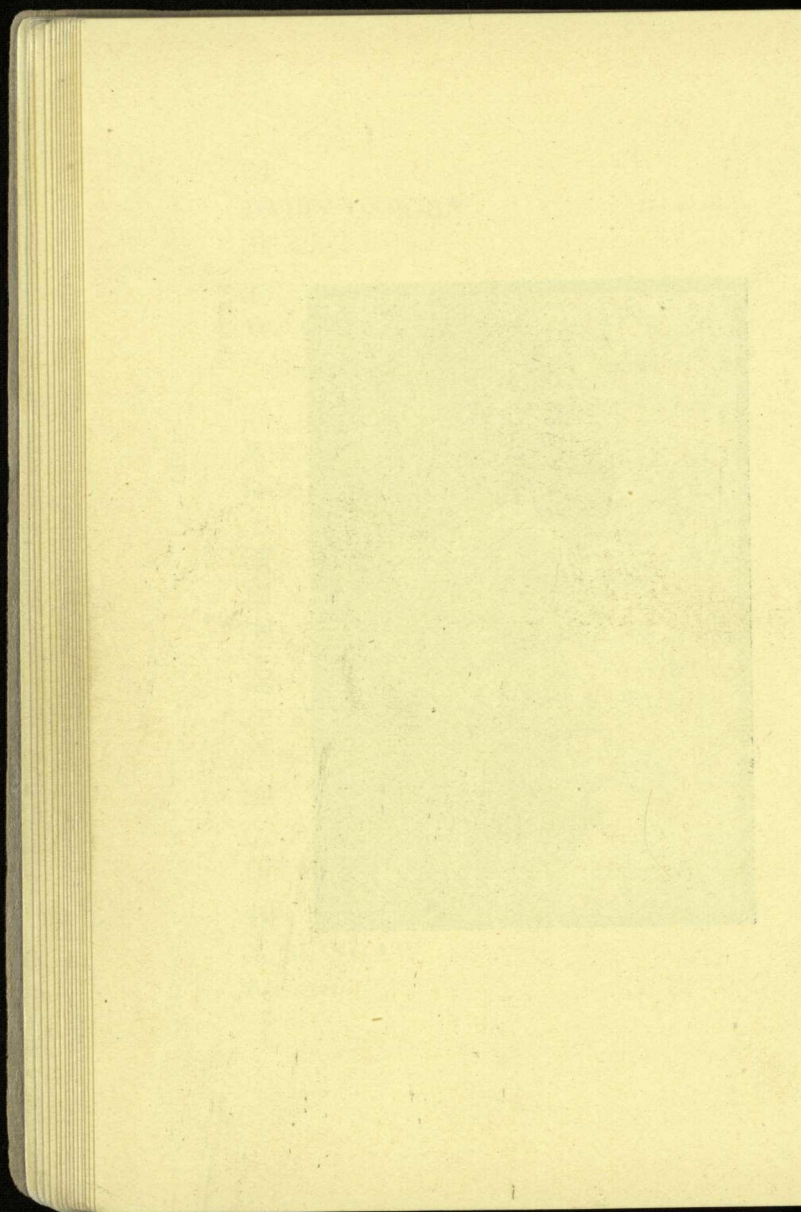



41			
A. H. O'KEEFE	£	s.	d.
The Veteran	52	10	0
42			
MRS. S. EICHELBAUM			
Akaroa Harbour	3	3	0
43			
FREDERICK S. CANDY			
A Dull Day, Sumner	1	1	0
44			
GRACE BUTLER			
Seascape, Kaikoura	2	12	6
45			
F. SEDGWICK			
Evening	1	10	0
46			
F. L. HUTCHINSON			
New Brighton Beach	1	15	6
47			
FREDERICK S. CANDY			
Survivors	3	3	0

48

GRACE BUTLER	£	s.	d.
Boats, New Brighton	3	3	0

49

C. F. KELLY			
Misty Moonrise	4	4	0

50

R. WALLWORK, A.R.C.A.			
A Sylvan Glade	12	12	0

51

C. F. KELLY			
Kaikoura Coast	14	14	0

52

R. PROCTER			
A Doorway, Sorrento	16	16	0

53

R. WALLWORK, A.R.C.A.			
Feeding the Calves	15	15	0

54

GRACE BUTLER			
Trees, Kaikoura	3	3	0





35 GREY DAY, CATHEDRAL SQUARE (30 x 36).  
W. MENZIES GIBB.

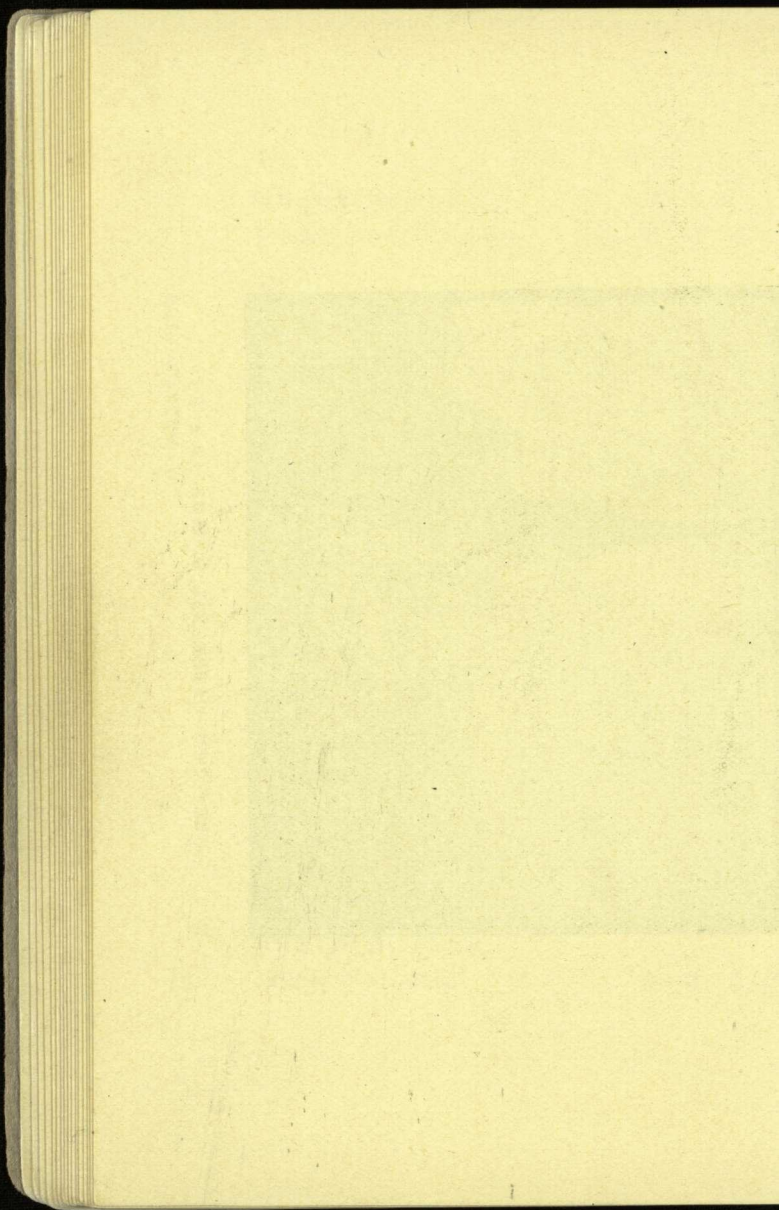



55

W. MENZIES GIBB	£	s.	d.
Autumn, Hagley Park	7	7	0

56

A. ELIZABETH KELLY			
Summer	52	10	0

57

GRACE BUTLER			
Across the Estuary	7	7	0

58

F. L. HUTCHINSON			
The Night-Watchman	7	10	0

59

H. N. HAWKER			
A Nor'-west Evening	3	3	0

60

F. S. CANDY			
Sunshine and Shadow	2	2	0

61

R. WALLWORK, A.R.C.A.			
The Wealth of the Bush	40	0	0

62

W. MENZIES GIBB	£	s.	d.
Sunshine and Shadow	15	15	0

63

C. F. KELLY			
Brighton Beach	5	5	0

64

FLORA SCALES			
A Sunny Day	5	5	0

65

FLORA SCALES  
Tired

66

W. A. BOWRING			
The Home-coming from Gal- lipoli	105	0	0

67

W. MENZIES GIBB			
The Pond	12	12	0

68

R. WALLWORK, A.R.C.A.			
Feeding Time	10	10	0





52 A DOORWAY, SORRENTO (16 x 21).

R. PROCTER

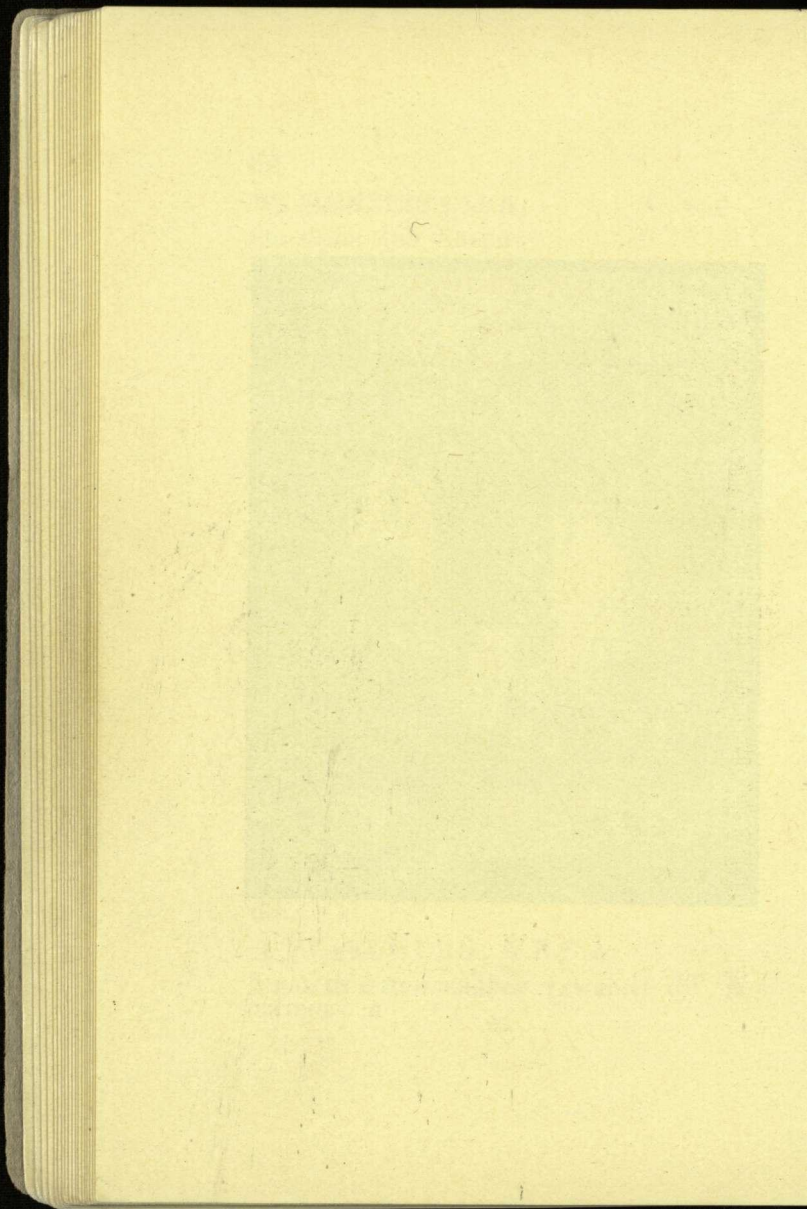



69

A. ELIZABETH KELLY      £ s. d.  
Portrait, Miss Millicent Jen-  
nings

70

R. WALLWORK, A.R.C.A.  
A Wayside Inn, Oxfordshire    10 10 0

71

GRACE BUTLER  
Kaikoura Coast                    5 5 0

72

NELLIE HUTTON  
Roses                                5 5 0

73

NELLIE HUTTON  
Roses                                5 5 0

74

— C. F. KELLY  
Evening on the Beach            52 10 0

75

ELIZABETH WALLWORK  
Broken Weather, Lake Brun-  
ner                                  2 2 0

76

	£	s.	d.
S. OSBORNE			
Westminster Abbey	4	4	0

77

ADA BRADLEY			
The Week-end	2	2	0

78

JOHN E. MOULTRAY			
The Remarkables, Lake Wakatipu	4	4	0

79

A. ELIZABETH KELLY			
Girl in Black	15	15	0

80

W. HOUNSOM BYLES			
Summer Morning	8	8	0

81

W. H. MONTGOMERY  
Summer

82

MURIEL E. MARTIN			
River Road, Opawa	2	2	0





57

ACROSS THE ESTUARY (19 x 22).  
GRACE BUTLER.

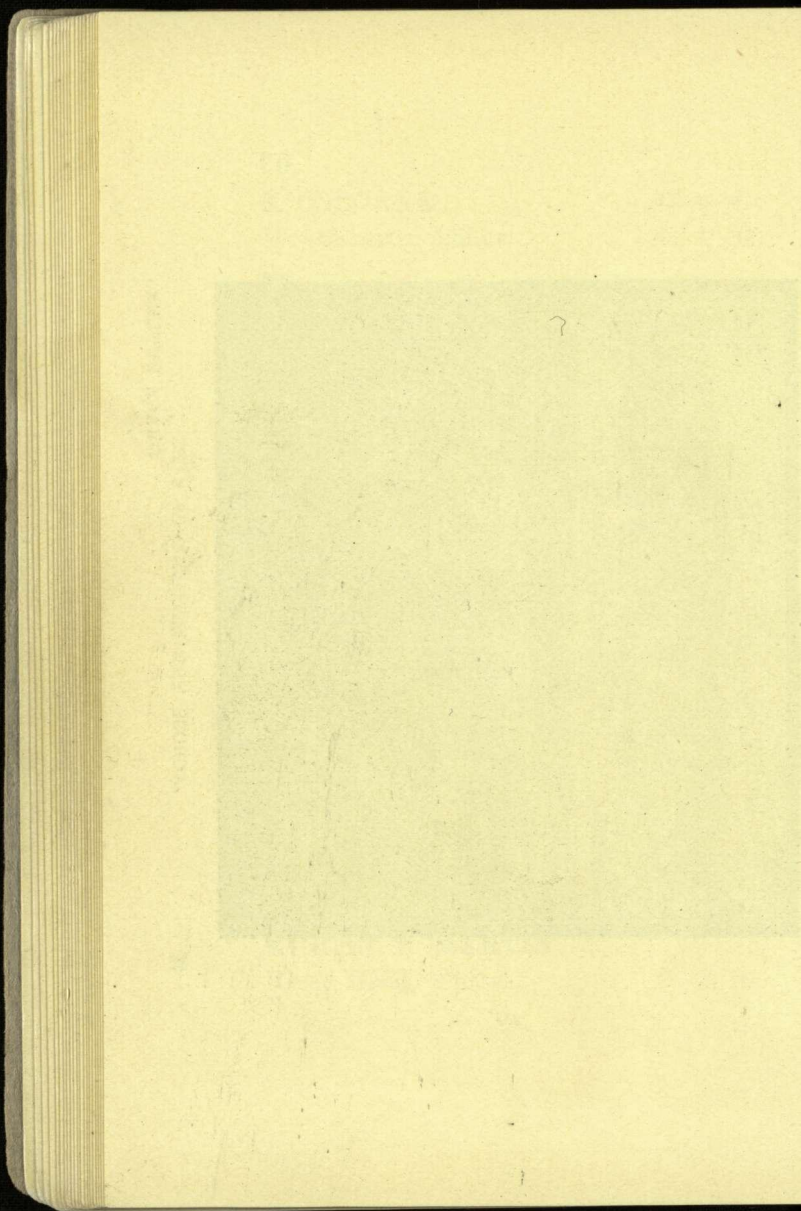



83

J. M. SHAW	£	s.	d.
After Rain	3	3	0

84

I. M. COPELAND			
The Camp Among the Ma- nuka Trees	3	10	0

85

GILLET CULLIFORD			
Oats in Stook, Dallington			

86

MURIEL E. MARTIN			
Shag Rock, Redcliffs	1	10	0

87

J. BALFOUR			
Dumfermline Abbey	3	3	0

88

HELEN E. FOX			
The Market, Thun, Switzer- land	1	15	0

89

M. E. HAWARD			
Under the Olives	3	3	0

90

MRS. M. J. ROGERS	£	s.	d.
In the Market Place, Dinan, Brittany	5	5	0

91

C. N. WORSLEY, R.B.A.			
Bellagio, from Tremezzo	8	8	0

92

MRS. T. G. R. BLUNT			
Lake Mapourika	5	5	0

93

J. BALFOUR			
Rhuddlan Castle	7	7	0

94

DAVID E. HUTTON, N.B.A.			
Near Railway Station, Grand Canal, Venice	5	5	0

95

C. H. WILDING			
Old Homestead, Diamond Harbour	3	3	0

96

DAVID E. HUTTON, N.B.A.			
The Market, Naples	4	4	0



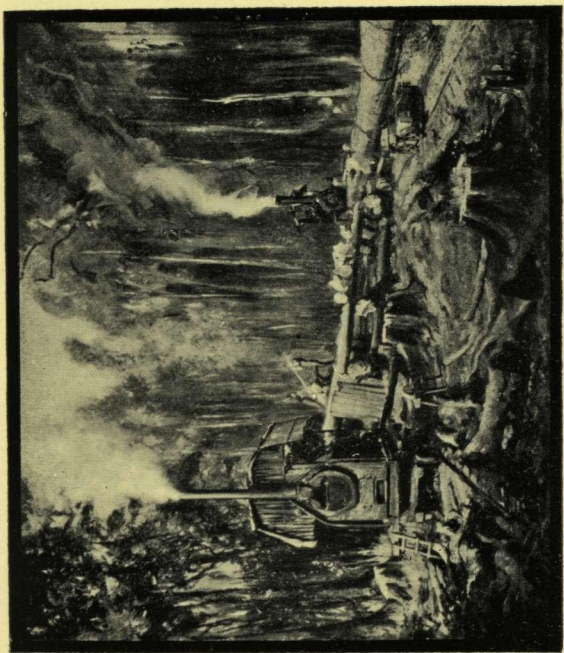

61

THE WEALTH OF THE BUSH (30 x 36).  
R. WALLWORK, A.R.C.A.

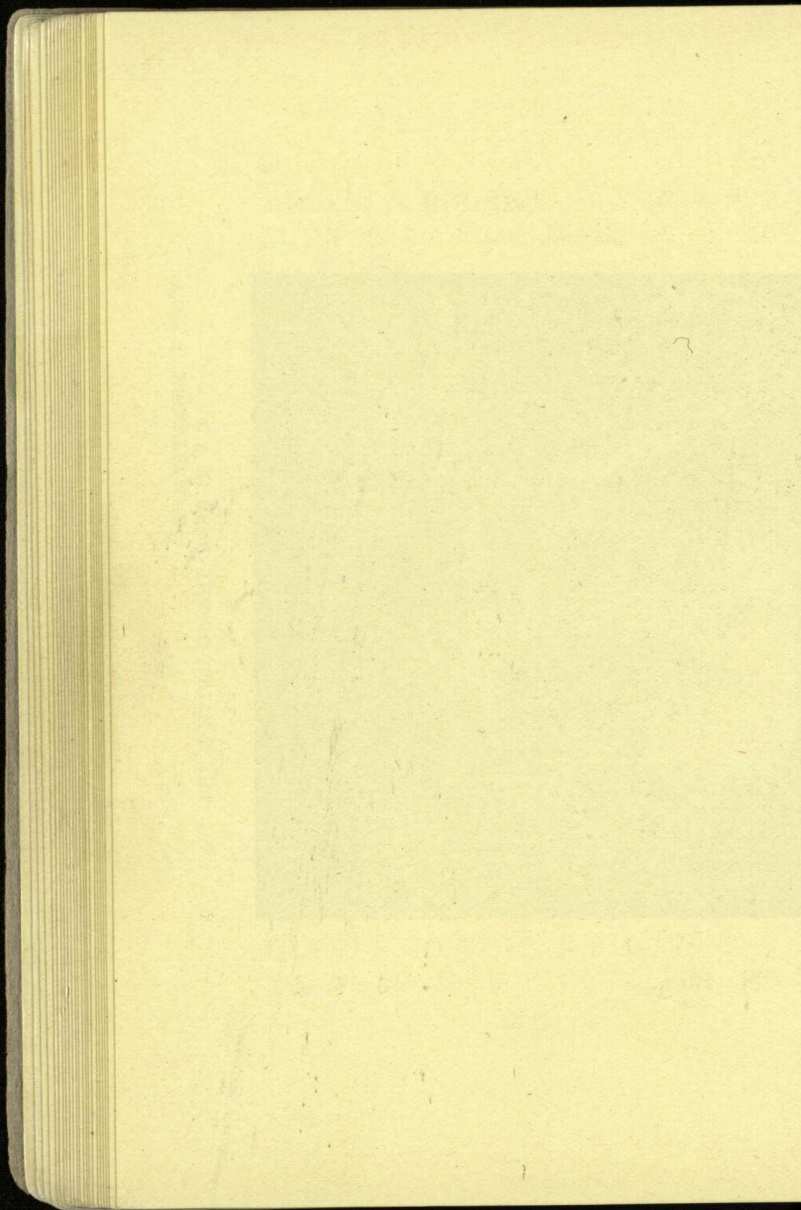



97

E. BAIRD FRIBERG	£	s.	d.
A Summer Threat	2	2	0

98

A. F. NICOLL, M.S.S.A.			
Vieux Caire	3	3	0

99

W. S. WAUCHOP			
Hillside, Rapaki	3	3	0

100

A. E. BAXTER			
Lake Wakatipu, from Kinloch Track	3	3	0

101

M. H. MEYRICK			
The Desert	3	3	0

102

M. H. MEYRICK			
Hyeres	3	3	0

103

C. PACKER			
Old Cottage	2	2	0

104

MIMA GARD'NER £ s. d.

In the Vallee de Conques,  
Luxembourg, Belgium 2 2 0

105

BLYTHE FLETCHER

Fishing Boats, Whitby 7 7 0

106

BLYTHE FLETCHER

On the Ouse 6 6 0

107

R. HERDMAN-SMITH  
F.S.A.M.

A Road in Westland 10 10 0

108

OWEN MERTON, R.B.A.

Peasmarsh, Sussex 11 11 0

109

M. O. STODDART

From the Summit Track 5 5 0

110

M. O. STODDART

Mountain Lilies 5 5 0





66 THE HOME-COMING FROM GALLIPOLI

(28 x 30).

W. A. BOWRING.

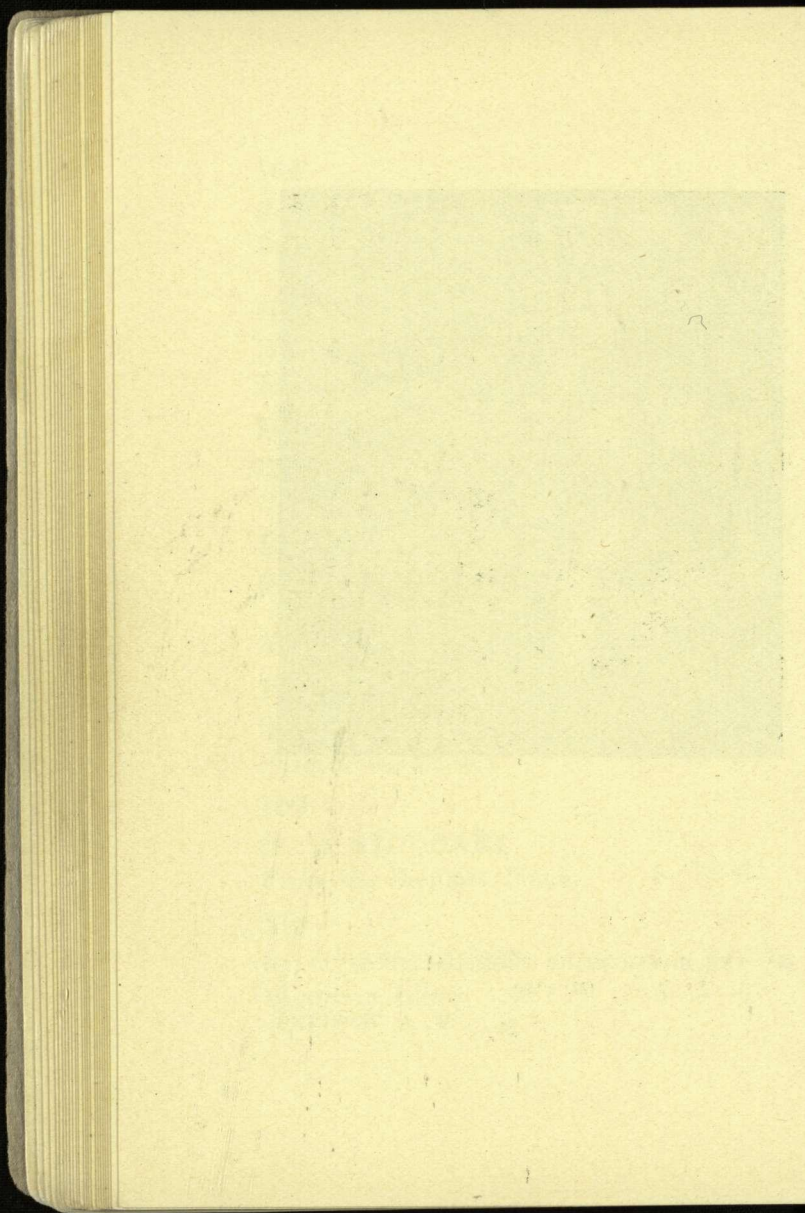



111

OLIVER POCOCK	£	s.	d.
Moonlight and Mist	4	4	0

112

M. O. STODDART			
Sunset, Lake Brunner	5	5	0

113

W. S. WAUCHOP			
A Summer's Day, Kaikoura South	4	4	0

114

R. M. HUGHES			
Before Harvest, Cornwall	25	0	0

115

A. E. BAXTER			
Mt. Earnslaw, from Elfin Bay Track, Wakatipu	6	6	0

116

BLYTHE FLETCHER			
Seascape	4	4	0

117

MRS. T. G. R. BLUNT			
Franz Josef Glacier, from Waihao Gorge	2	10	0

118

	£	s.	d.
HELEN F. GIBSON			
A Corner in an Old-World City	3	3	0

119

E. BAIRD FRIBERG			
Eventide	5	5	0

120

M. O. STODDART			
On Lake Brunner	9	9	0

121

E. HUGHES			
The Farmyard	21	0	0

122

C. N. WORSLEY, R.B.A.			
Hobart, from Mt. Nelson	10	10	0

123

H. N. HAWKER			
Burnt Gorse	2	2	0

124

J. BALFOUR			
Cornish Fishing Boat	2	2	0





69 PORTRAIT, MISS MILLICENT JENNINGS  
(30 x 42).

A. ELIZABETH KELLY.

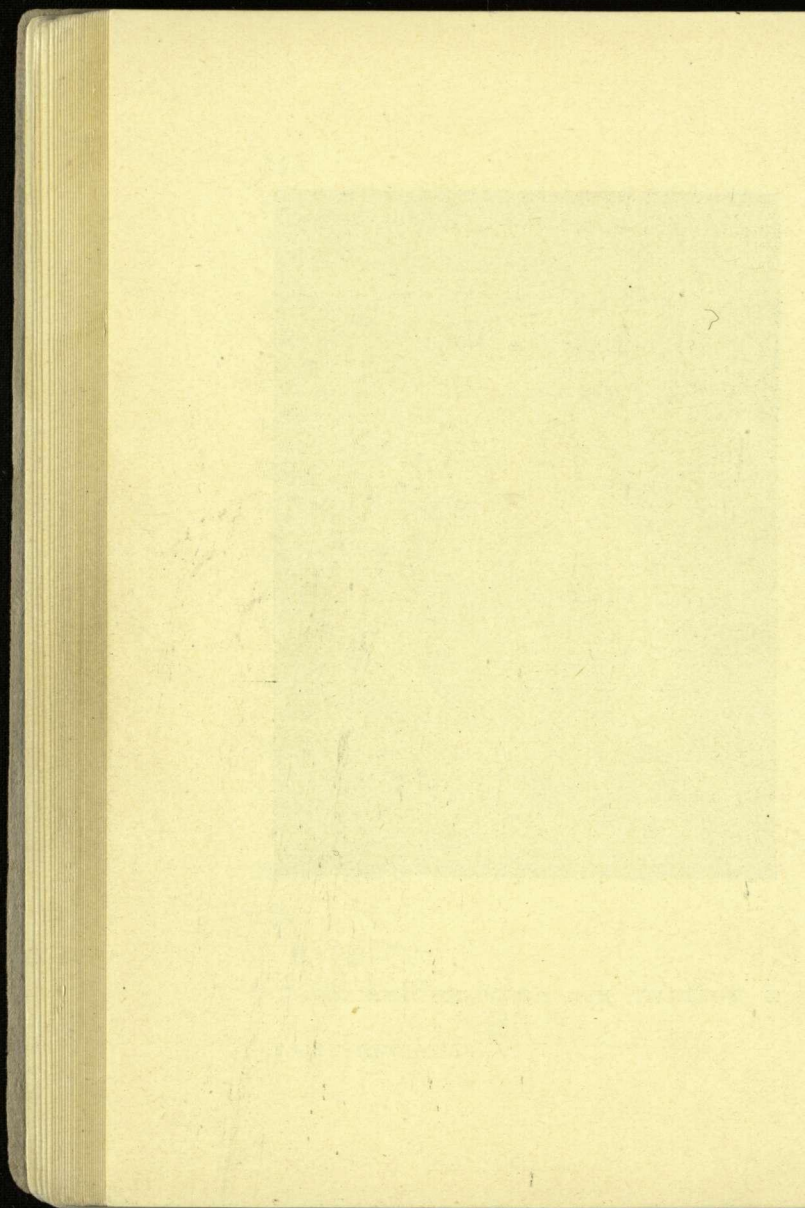



125

	£	s.	d.
M. E. HAWARD			
Thomas A'Beckett Cottage	3	0	0

126

	£	s.	d.
M. O. STODDART			
On the Hooker Valley, Mt. Cook	10	10	0

127

	£	s.	d.
M. O. STODDART			
In the Rose Garden	9	9	0

128

	£	s.	d.
E. HUGHES			
A Cornish Landscape	12	0	0

129

	£	s.	d.
E. BAIRD FRIBERG			
A Peaceful Day near Picton	3	3	0

130

	£	s.	d.
MIMA GARD'NER			
English Beech Trees in Late Autumn	4	4	0

131

	£	s.	d.
J. BALFOUR			
Irish Cottage	4	4	0

132

E. BAIRD FRIBERG	£	s.	d.
When Peace and Quietness Reign	3	3	0

133

R. HERDMAN-SMITH, F.S.A.M.			
An Arab Bazaar	5	5	0

134

C. N. WORSLEY, R.B.A.			
Lillington Village, Sussex	10	10	0

135

R. HERDMAN-SMITH, F.S.A.M.			
Gathering Storm, Westland	5	5	0

136

A. ELIZABETH KELLY			
Reverie	4	4	0

137

OLIVER POCOCK			
The Waimakariri	6	6	0

138

ROSA SPENCER BOWER			
Rhododendron Forest, Bos- combe	1	1	0





74 EVENING ON THE BEACH (36 x 44).

C. F. KELLY.

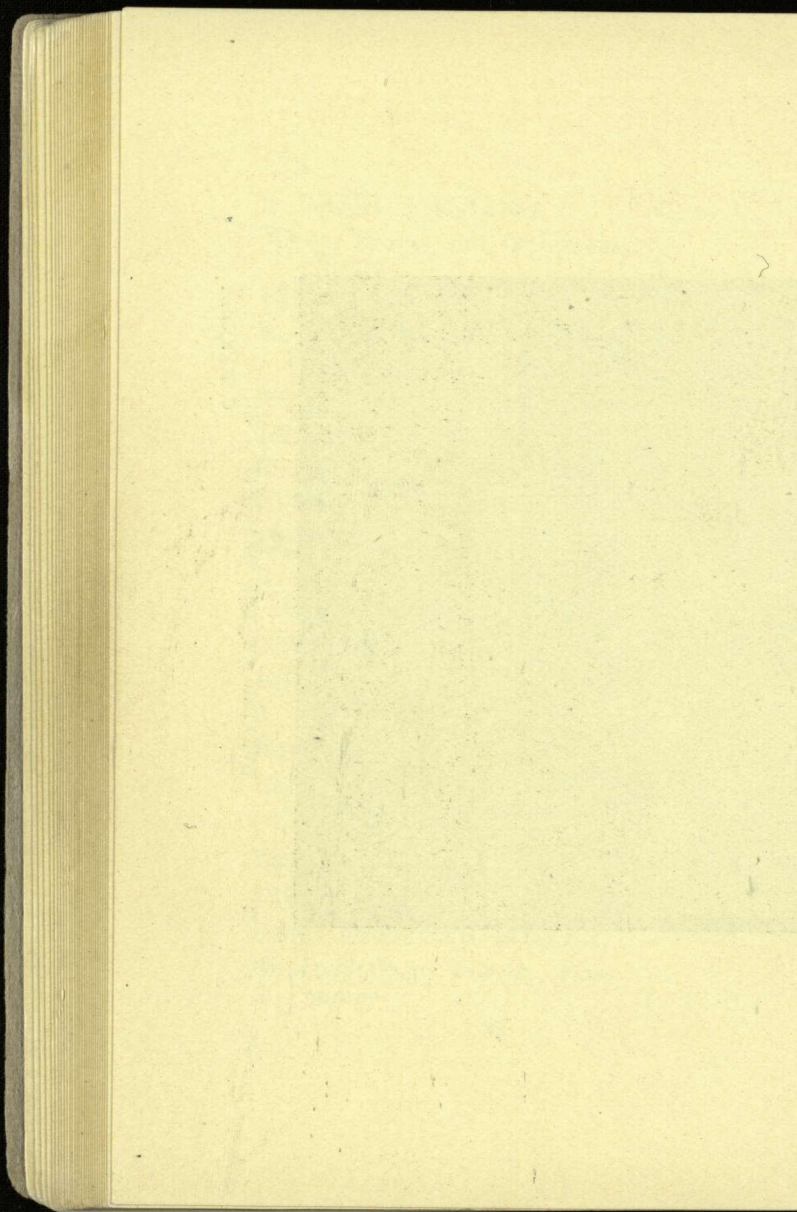



139

A. E. BAXTER	£	s.	d.
Walter Peak, Early Morn- ing, Wakatipu	3	3	0

140

C. N. WORSLEY, R.B.A.	£	s.	d.
Bellagio, Lake Como	7	7	0

141

R. HERDMAN-SMITH, F.S.A.M.	£	s.	d.
The Ferry, Lake Brunner	6	6	0

142

M. O. STODDART	£	s.	d.
Sunlight on Sea	9	9	0

143

D. K. RICHMOND	£	s.	d.
Mouth of the Hutt River	8	8	0

144

W. S. WAUCHOP	£	s.	d.
On the Coast, Kaikoura	4	4	0

145

J. BALFOUR	£	s.	d.
Whitehorse Close, Edin- burgh	4	4	0

146

MRS. T. G. R. BLUNT	£	s.	d.
A Backwater	2	2	0

147

MRS. T. G. R. BLUNT			
On the Waiho River	2	2	0

148

E. M. LOVELL SMITH  
The Hokitika to Christ-  
church Mail

149

R. SPENCER BOWER			
Silver Birches, New Forest	5	5	0

150

R. HERDMAN-SMITH,  
F.S.A.M.  
A Misty Morning, Lake  
Brunner

	5	5	0
--	---	---	---

151

EVELYN N. MUNDAY			
The Farmyard	3	3	0

152

A. E. BAXTER  
Cecil Peak, from the Beach,  
Queenstown

	3	3	0
--	---	---	---





OATS IN STOOK, DALLINGTON (34 x 43).

GILLET CULLIFORD.

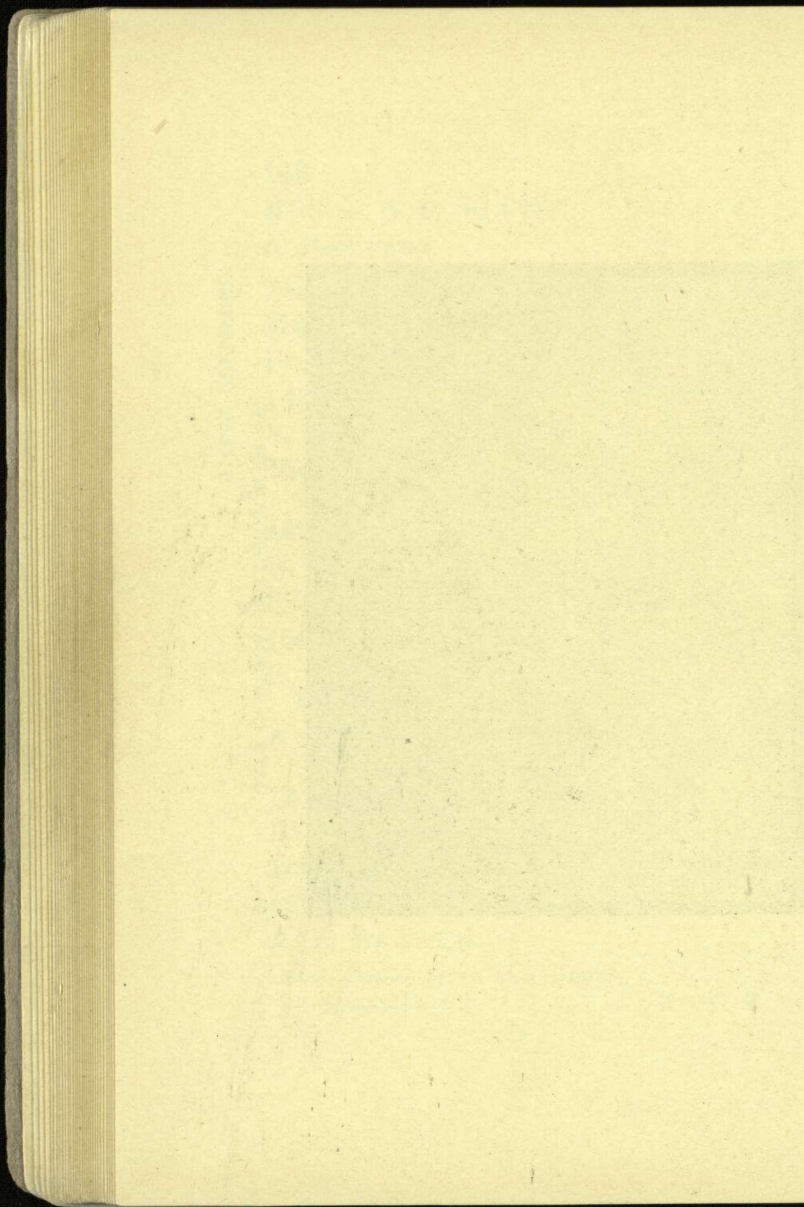



153

	£	s.	d.
ROSA SPENCER BOWER			
Near Poole Harbour, Bourne- mouth	1	1	0

154

NORA GARD'NER			
Bush Study, Peel Forest	2	2	0

155

EVELYN N. MUNDAY			
Swamp, New Brighton	2	2	0

156

W. S. WAUCHOP			
The Crag, Rapaki	2	2	0

157

GWEN MOORE			
Trees in Winter	1	10	0

158

MARY E. HAWARD			
Old Cottage, Swange, Dorset	3	0	0

159

MRS. M. J. ROGERS			
An Old Street, San Remo	5	5	0

160

E. N. MUNDAY

£ s. d.

On the Estuary, Redcliffs

161

M. H. MEYRICK

In the Desert

3 3 0

162

MRS S. EICHELBAUM

Interior with Figure

5 5 0

163

A. E. BAXTER

Cosmos Peaks, from Kowai  
Gully, Paradise

5 5 0

164

A. F. NICOLL, M.S.S.A.

Edge of the Desert, Zeitoun

3 3 0

165

F. S. CANDY

The Settler's Home

1 11 6

166

M. H. MEYRICK

Autumn Clouds, Hyeres

2 2 0



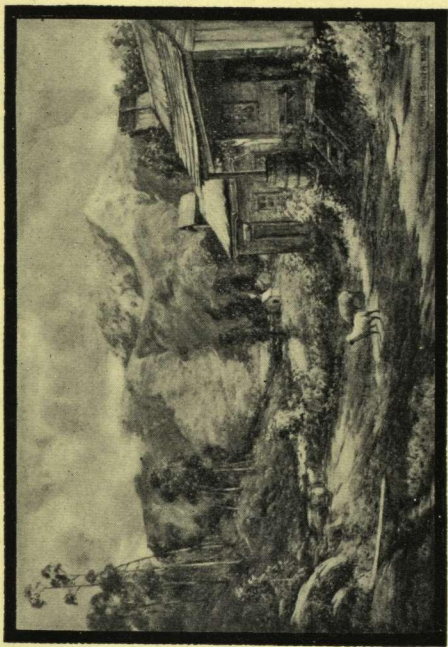

107

A ROAD IN WESTLAND (18 x 24).

R. HERDMAN SMITH, F.S.A.M.

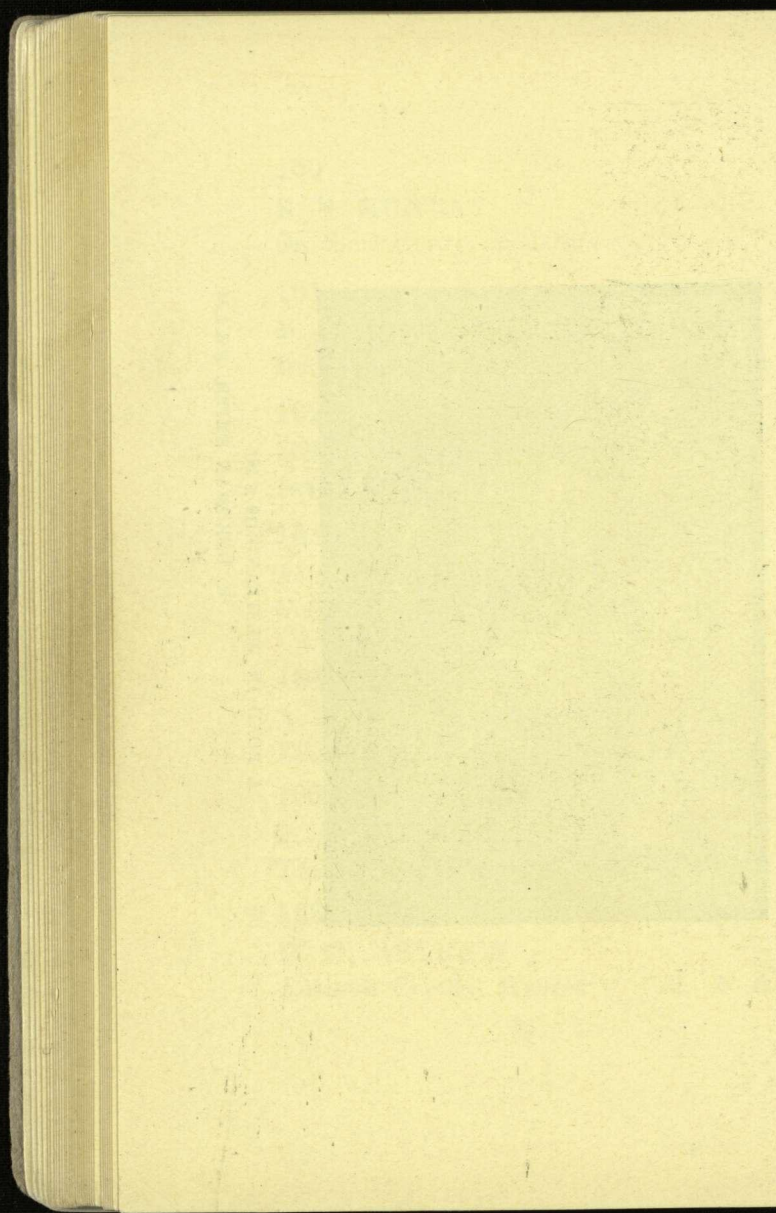



167

H. F. GIBSON	£	s.	d.
Warwick Castle, Egmont	3	3	0

168

BLYTHE FLETCHER			
Market Scene, Yorkshire	5	5	0

169

E. N. MUNDAY			
Waiting	5	5	0

170

W. S. WAUCHOP			
Lyttelton Heads	2	2	0

171

A. F. NICOLL, M.S.S.A.			
Arab Houses, Cairo	3	3	0

172

DAISY OSBORN			
The Wasp	1	5	0

173

H. F. GIBSON			
Mt. Egmont, from Dawson Falls	3	3	0

174

DAGMAR HUIE	£	s.	d.
The Long Lane	3	3	0

175

E. HUGHES			
Afternoon	5	0	0

176

MARY BOWER			
Avenue of English Trees	4	4	0

177

B. C. CHAPPLE			
Playtime	5	5	0

178

K. M. BALLANTYNE			
Holidaymaking	6	6	0

179

C. N. WORSLEY, R.B.A.			
Porte de Santa, Susana	21	0	0

180

C. N. WORSLEY, R.B.A.			
Menaggio, Lake Como	12	12	0





115 MT. EARNSLAW, FROM ELFIN BAY  
TRACK, WAKATIPU (15 x 21). A. E. BAXTER.

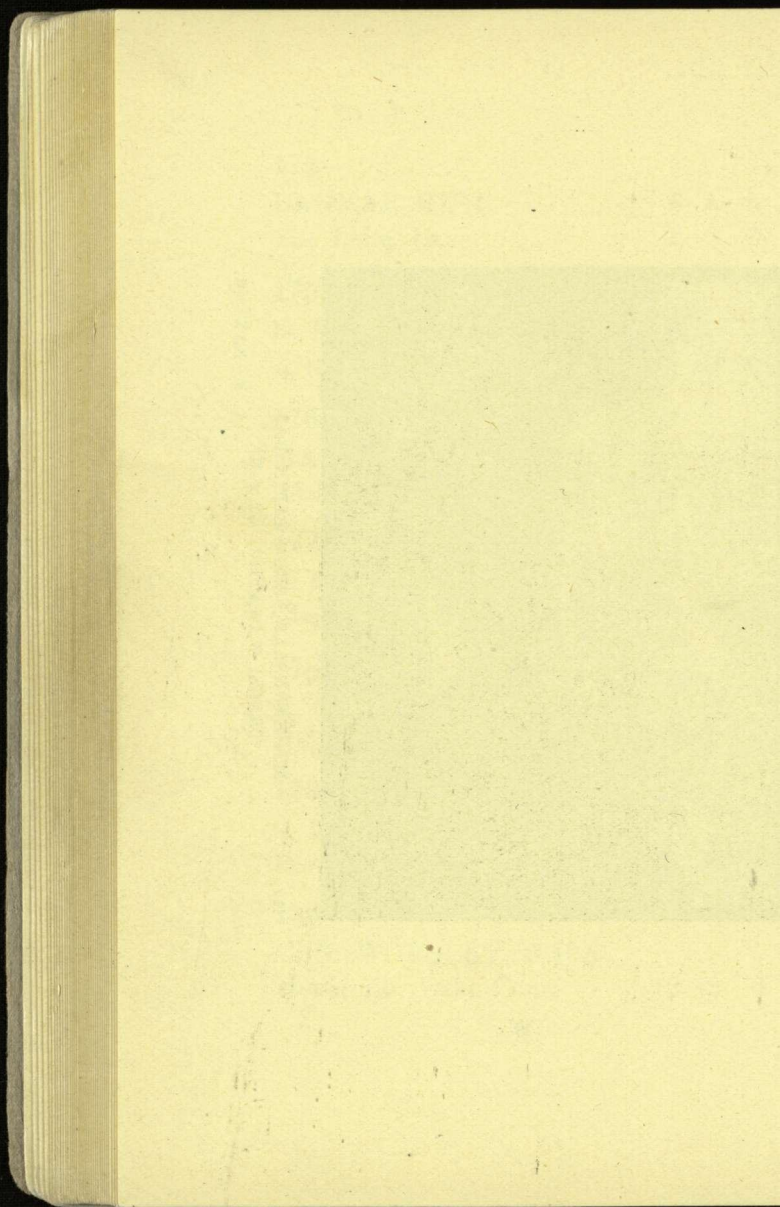



181

	£	s.	d.
C. N. WORSLEY, R.B.A.			
The Thames, from Tower Bridge	26	5	0

182

MIMA GARD'NER

Yvoir-sur-Bocq, Belgium	3	3	0
-------------------------	---	---	---

183

MARY BOWER

In My Garden	2	0	0
--------------	---	---	---

184

C. H. WILDING

Late Afternoon, Lyttelton	3	3	0
---------------------------	---	---	---

185

N. WELCH

An Autumn Landscape	5	5	0
---------------------	---	---	---

186

N. WELCH

Sand Dunes and Sea	5	5	0
--------------------	---	---	---

187

C. N. WORSLEY, R.B.A.

An October Morning, Cum- berland	63	0	0
-------------------------------------	----	---	---

188		
N. WELCH	£	s. d.
The Coast, Tekaka	10	10 0
189		
E. WOODHOUSE		
Raincliff Pines	6	6 0
190		
BLYTHE FLETCHER		
Market, Rouen	12	12 0
191		
W. A. BOWRING		
Departure of Hospital Ship "Maheno"	36	15 0
192		
N. WELCH		
At Ebb-tide	5	5 0
193		
N. WELCH		
Kapiti, from the Lagoon	5	5 0
194		
MRS M. J. ROGERS		
A Cornish Cromlech	5	5 0



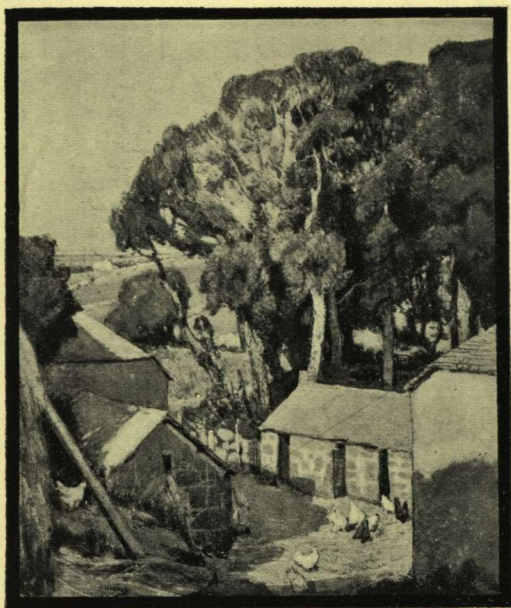

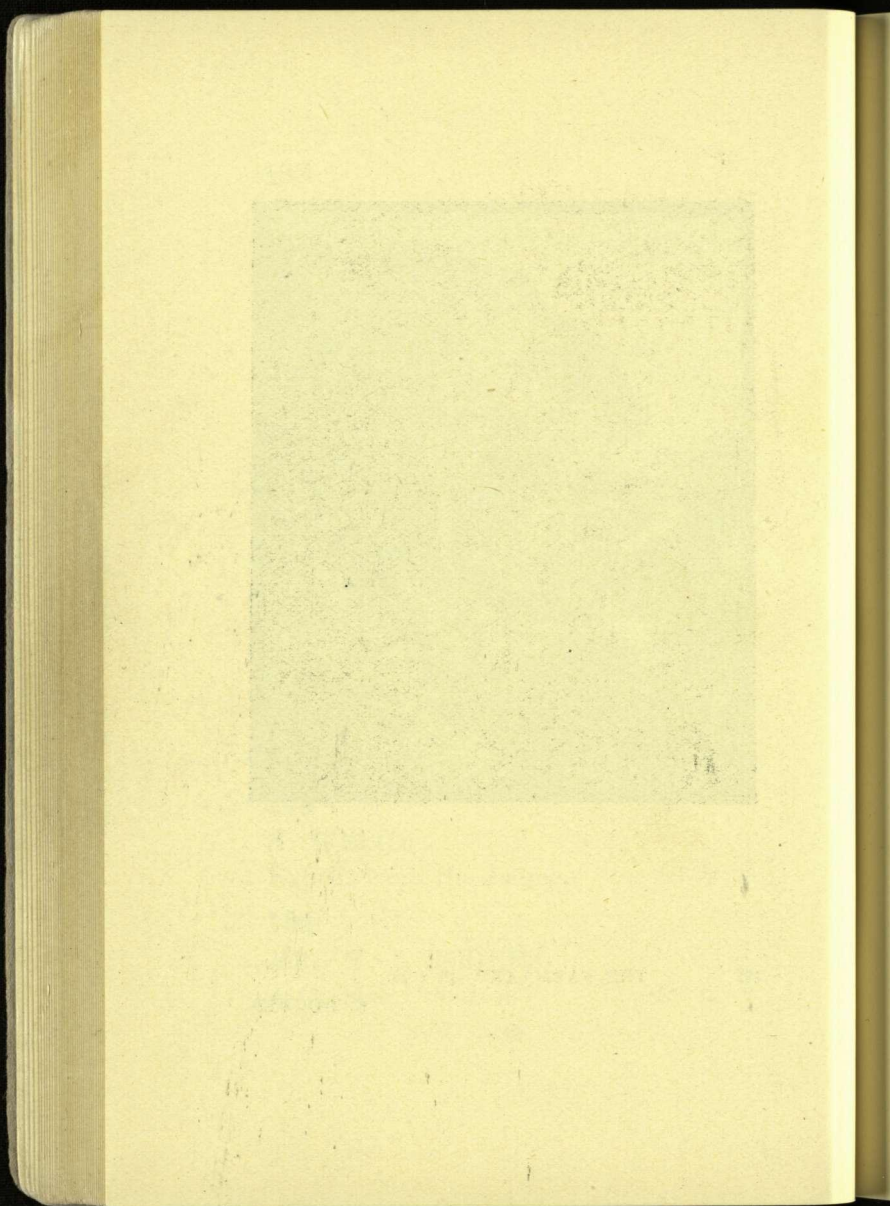



195

	£	s.	d.
E. M. MENZIES			
River, near Kaikoura	2	2	0

196

DAVID E. HUTTON, N.B.A.			
Santa Maria della Salute, Grand Canal, Venice	4	4	0

197

M. BOWER			
Near Christchurch	2	10	0

ROOM No. 2

198

MINA ARNDT			
Miniature Etching	3	3	0

199

VIOLET NELSON			
Pirouette	5	5	0

200

D. K. RICHMOND			
Shelter	3	3	0

201

E. R. RENDLE			
Evening, Plymouth Town	10	10	0

202

OWEN MERTON, R.B.A.	£	s.	d.
Standish, Grey Weather	4	4	0

203

OWEN MERTON, R.B.A.			
Fontarabia, Old Houses on the Battlements	4	4	0

204

OWEN MERTON, R.B.A.			
Northiam Mill, Sussex	4	4	0

205

A. F. NICOLL, M.S.S.A.			
Albany, West Australia	2	10	0

206

MINA ARNDT  
Head of Cornishman

207

D. K. RICHMOND			
Lambs	3	3	0

208

MINA ARNDT			
Country near New Plymouth	6	6	0



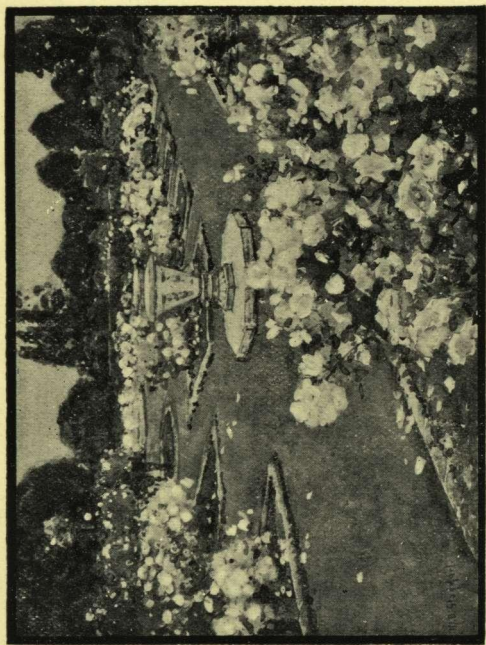

127

IN THE ROSE GARDEN (15 x 19).  
M. O. STODDART.

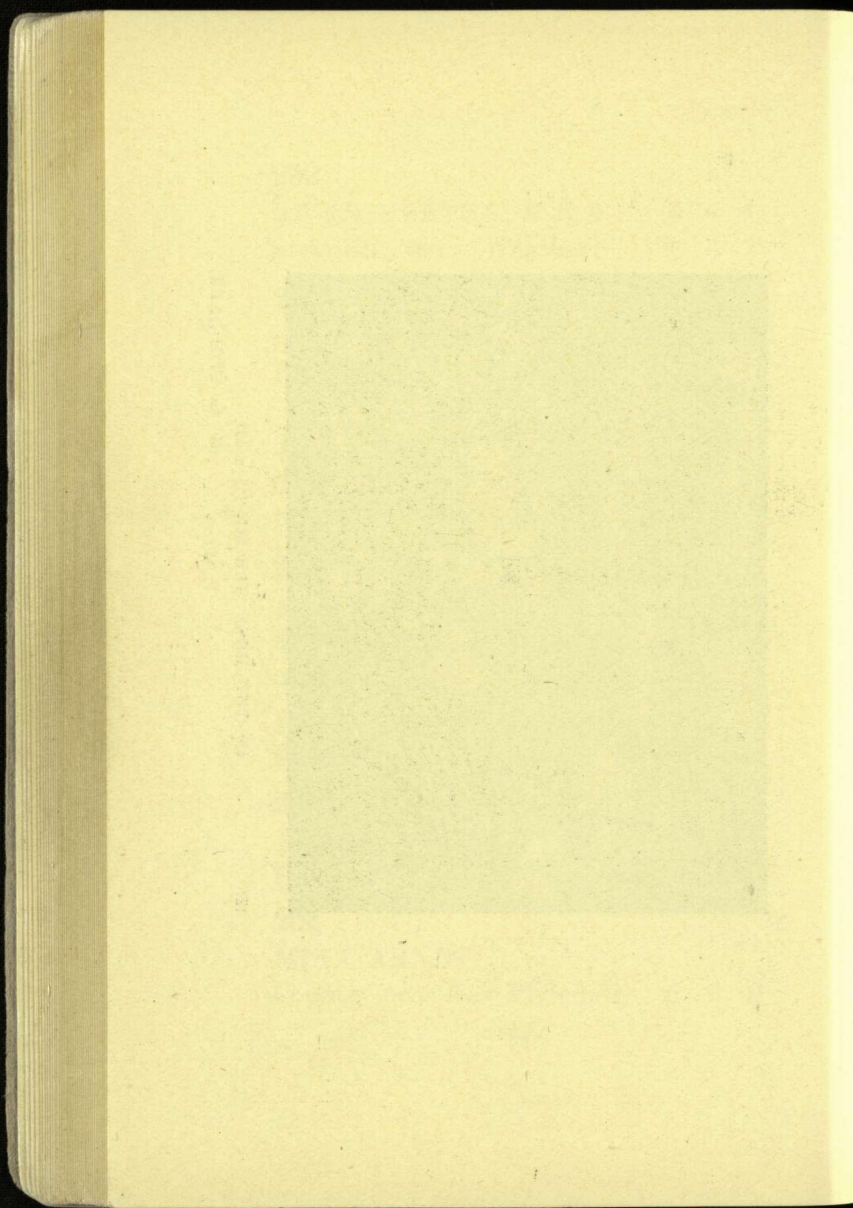



209

OWEN MERTON, R.B.A.      £ s. d.  
Standish, Randwick Village    4 4 0

210

OWEN MERTON, R.B.A.  
Pont Neuf, Paris                    7 7 0

211

ARCHD. F. NICOLL,  
M.S.S.A.  
At Matarea, Egypt                3 3 0

212

VIOLET NELSON  
The Serenade

213

OWEN MERTON, R.B.A.  
Standish, Randwick Village,  
Gloucestershire                    4 4 0

214

MINA ARNDT  
Corner of Motueka Bridge        6 6 0

215

EVA G. FREEMAN  
A Glimpse of the Bay, Aka-  
roa                                        1 5 0

216

	£	s.	d.
MISS HELEN FOX			
A Street in Interlaken	1	15	0

217

G. W. BRADLEY			
Summer Breezes	1	1	0

218

H. N. HAWKER			
On the River Avon	2	2	0

219

HELEN F. GIBSON			
Spring	3	3	0

220

N. GARD'NER			
The Old Barn on the Meuse	4	4	0

221

MISS J. BURTON			
Dombury, Holland	5	5	0

222

H. N. HAWKER			
Low Tide, Pleasant Point	3	3	0





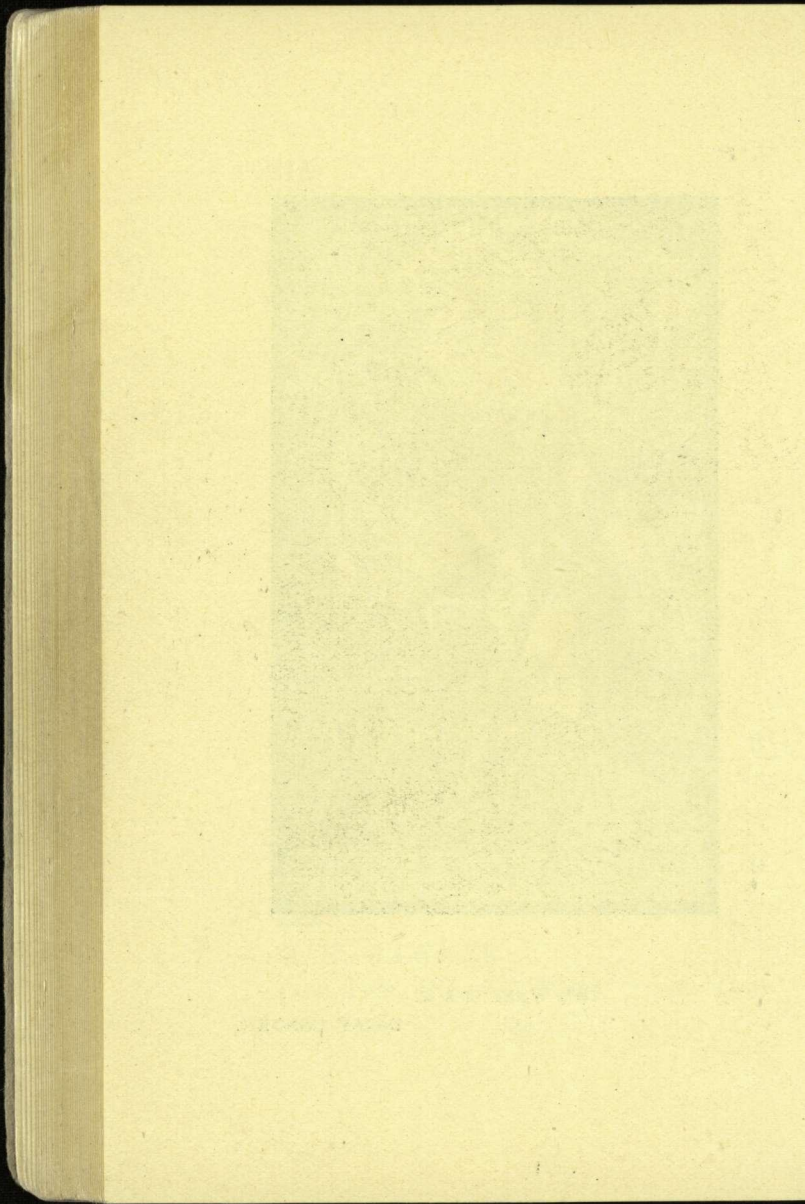



223

MABEL HILL	£	s.	d.
Moonrise	2	2	0

224

R. HERDMAN-SMITH, F.S.A.M.			
Amiens	4	4	0

225

MABEL HILL			
Kakanui River	2	2	0

226

C. H. WILDING			
Our Camp, Glentui	3	3	0

227

E. M. LOVELL-SMITH			
In the Otira Valley	2	10	0

228

HELEN F. GIBSON			
A Sunny Afternoon	3	3	0

229

GWEN MOORE			
A Summer Day	2	2	0

230

E. E. STRUTTON	£	s.	d.
Ruins of Byitore, India	5	5	0

231

A. ELIZABETH KELLY			
Summer Morning, Kaikoura	3	3	0

232

E. M. MUNDAY			
Tommy	4	4	0

233

MISS E. S. KIRK			
The Red Boat Shed	2	2	0

234

DAVID E. HUTTON			
Ponte Royal, Paris	5	5	0

235

A. ELIZABETH KELLY			
Across the Bay, Kaikoura	2	2	0

236

R. HERDMAN-SMITH, F.S.A.M.			
An Old Rata Tree	5	5	0





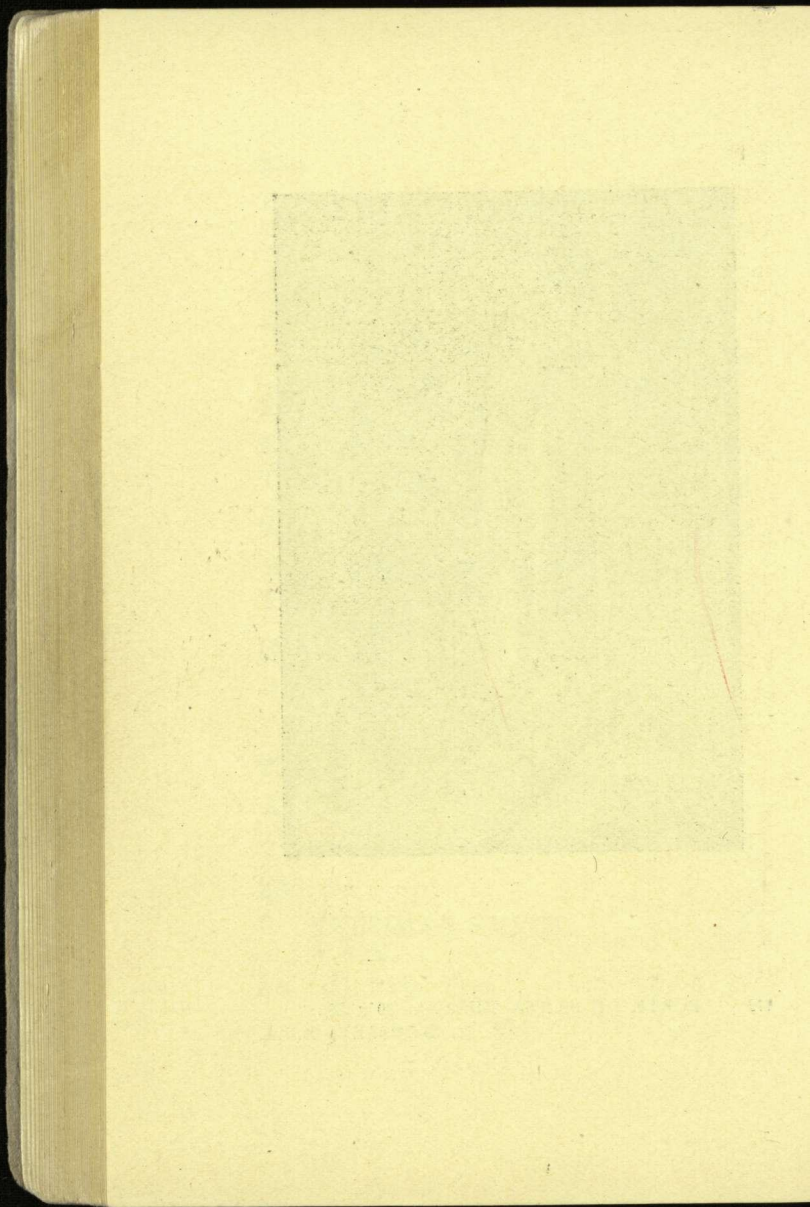



237

ELIZABETH WALLWORK £ s. d.

Kitty

238

ELIZABETH WALLWORK

Portrait

239

ELIZABETH WALLWORK

Master Denis Bunz

240

M. E. R. TRIPE

Peaceful England 3 3 0

241

GWEN MOORE

Estuary, Redcliffs 2 2 0

242

E. R. KIRK

In the Gardens 2 2 0

243

E. BAIRD FRIBERG

River, Kaiapoi 2 2 0

244

H. N. HAWKER	£	s.	d.
The Wharf, New Brighton	3	3	0

245

R. HERDMAN-SMITH, F.S.A.M.			
Winter Snow, Westland	5	5	0

246

E. M. MUNDAY			
The Malthouse	7	7	0

247

W. MENZIES GIBB			
The Old Bridge, Stirling	4	4	0

248

E. BAIRD FRIBERG			
The Stagnation of War	2	2	0

249

MRS M. J. ROGERS			
A Scene in Pont-a-veu	2	10	0

250

M. H. MEYRICK			
The Theban Hills, Egypt	3	3	0





237

KITTY (Miniature).

E. WALLWORK.

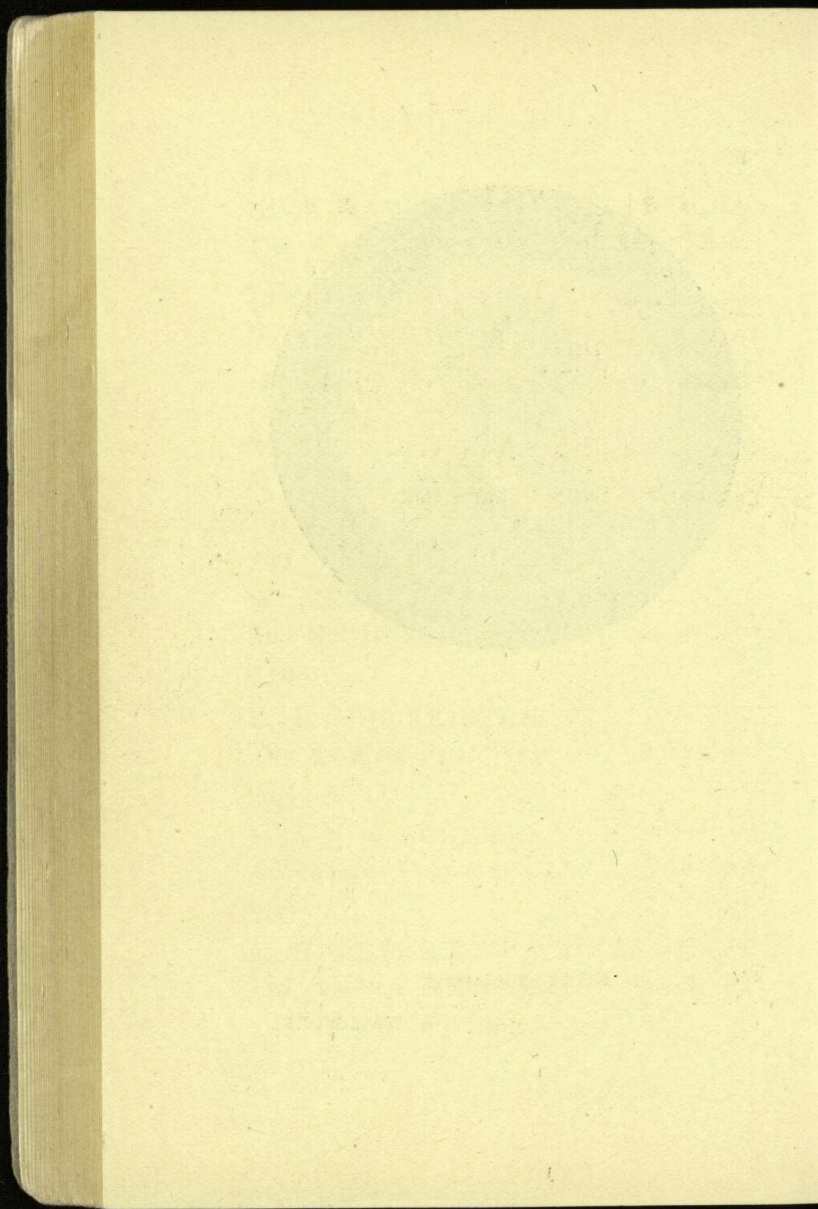



251

	£	s.	d
A. HOWELL			
A Relic of the Past, Colombo Road	1	10	0

252

E. R. RENDLE			
Dinant, Chateau de Walyin	10	10	0

253

GWEN MOORE			
Heathcote River, near Cash- mere	4	4	0

254

DAGMAR HUIE			
The New Calf	4	4	0

255

E. E. STRUTTON			
Ruins of Bytore	5	5	0

256

C. PACKER			
Avenue in Spring	1	10	0

257

EVA G. FREEMAN			
The Beach, Napier	1	5	0

258

M. BOWER	£	s.	d.
Summer	2	0	0

259

E. R. RENDLE			
Sardine Fishing Boats, Brit- tany	5	5	0

260

G. W. BRADLEY			
The Brimming River	1	10	0

261

MRS CLAUDE SAWTELL			
At Rotorua	3	3	0

262

J. BALFOUR			
Summer Sands	7	7	0

263

E. WOODHOUSE			
Poplar Avenue, Raincliff	3	3	0

264

MISS E. S. KIRK			
Geraniums	2	2	0





278 PORTRAIT PROF. T. G. R. BLUNT (19 x 24).

ANNIE GIBB.

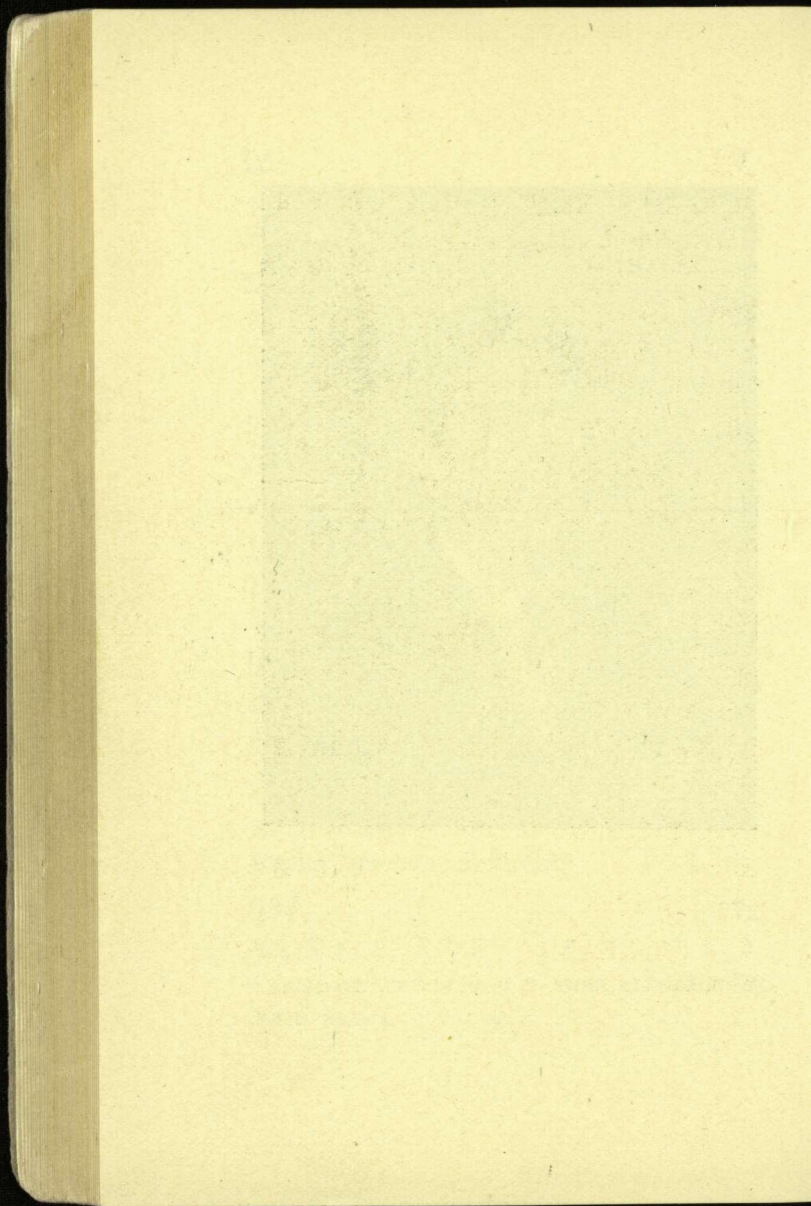



265

	£	s.	d.
MISS E. S. KIRK			
Christchurch Hospital from the River	2	10	0

266

EVELYN M. MUNDAY			
Cottage, Hackthorne Road	2	2	0

267

H. G. EDGAR			
The Gloom of the Bush	3	3	0

268

W. A. BOWRING			
The Sunlit Sea	5	5	0

269

MRS. M. J. ROGERS			
Along the Swamp Road	3	10	0

270

ADA BRADLEY			
Roses	1	15	0

271

A. C. McLEAN			
Violets	2	2	0

272

MRS. J. G. R. FISHER	£	s.	d.
Roses	5	5	0

273

C. F. GOLDIE			
The Widow "Ngaheke"	18	18	0

274

K. M. BALLANTYNE			
Looking Over Manukau	3	3	0

275

N. WELCH			
Ohau Bay	3	10	0

276

MRS. M. J. ROGERS			
Through the Copse	3	10	0

277

C. F. GOLDIE			
Memories	17	17	0

278

ANNIE M. GIBB			
Portrait, Prof. T. G. R. Blunt			





289

Blich Street, New Brighton (20 x 24).  
F. T. HUTCHINSON.

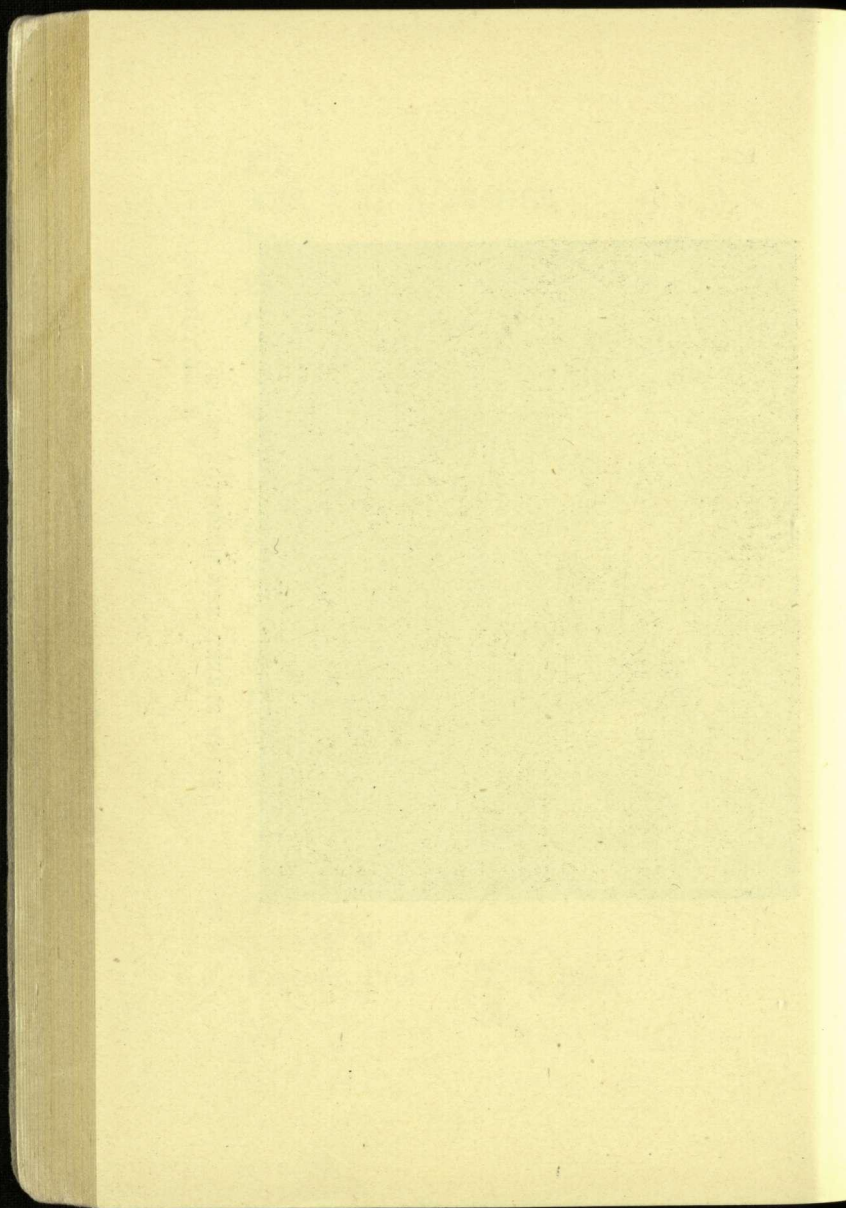



279

DAISY OSBORN

£ s. d.

Autumn

1 5 0

280

G. W. BRADLEY

Eventide

2 2 0

281

M. E. R. TRIPE

Purple and Gold

3 3 0

282

J. HORSLEY

Mongonui, North Auckland

283

B. C. CHAPPLE

The Day's Work Done

2 2 0

284

I. W. COPELAND

The Finishing to the Toilet

5 0 0

285

D. J. PAYNE

Fog Lifting

5 5 0

286

D. J. PAYNE

£ s. d.

Wet Weather

5 5 0

287

C. F. GOLDIE

Drowsy, Pipiherehuka, an  
Arawa Chieftainess

13 13 0

288

C. F. GOLDIE

Kapai te Torori

14 14 0

289

F. L. HUTCHINSON

Bligh Street, New Brighton

6 10 0

290

W. A. BOWRING

Sketch Portrait

291

W. A. BOWRING

Mountain Mists

5 5 0

292

A. H. O'KEEFE

Roses



293

C. F. GOLDIE	£	s.	d.
Te Aitu te Trikau, an Arawa Chieftainess	13	13	0

294

D. J. PAYNE			
Piha Bay	6	6	0

295

H. W. KIRKWOOD			
Paratutu, from Mikitahi, New Plymouth	1	11	6

296

C. H. HOWORTH			
From Brig-o-Turk, Tros- sachs	6	6	0

297

W. ALLEN BOLLARD			
The Rising Moon	3	3	0

298

N. WELCH			
The Ford, Evening	15	15	0

299

GWEN MOORE			
The Bluegum	1	1	0

300

MABEL HILL	£	s.	d.
A Woodland	8	8	0

301

CECIL W. EYLES			
Roses	1	10	0

302

M. E. R. TRIPE			
The Last Letter	10	0	0

303

CECIL W. EYLES			
Six Pen Sketches			

304

W. ALLEN BOLLARD			
Sunlight and Shadow	4	4	0

305

W. ALLEN BOLLARD			
The Home of the Maori	4	4	0

306

OWEN MERTON, R.B.A.			
Grey Morning, Udimore			
Hill, Sussex	10	10	0



307

R. PROCTER	£	s.	d.
A Sorrento Garden	8	8	0

308

R. WALLWORK, A.R.C.A.			
Morning Calm, Lake Brun- ner	5	0	0

309

E. WALLWORK			
A Bush Farm, Westland	2	2	0

310

I. M. COPELAND			
An Optimist	2	2	0

311

C. F. KELLY			
Seascape	3	3	0

312

R. WALLWORK, A.R.C.A.			
Sheep Droving, Westland	10	10	0

313

M. O. STODDART			
The Yacht Race, Lake Brun- ner	5	5	0

314

MRS. T. G. R. BLUNT	£	s.	d.
The Callery Gorge	1	10	0

315

W. HOUNSOM BYLES			
Idle Moments	8	8	0

316

W. HOUNSOM BYLES			
The Mower	8	8	0

317

R. WALLWORK, A.R.C.A.			
Showery Weather, Lake Brunner	3	3	0

318

C. F. KELLY			
Goose Bay, Kaikoura	3	3	0

319

W. MENZIES GIBB			
Sunset, Lake Ellesmere	3	3	0

320

W. S. WAUCHOP			
A Grey Day, South Kai- koura	4	4	0



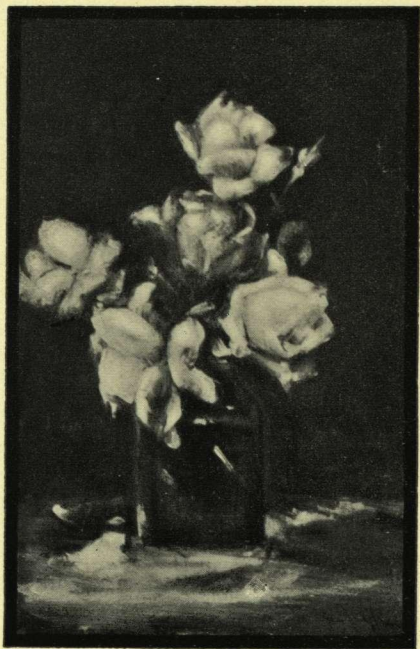

292

ROSES (12 x 18).

A. H. O'KEEFE.

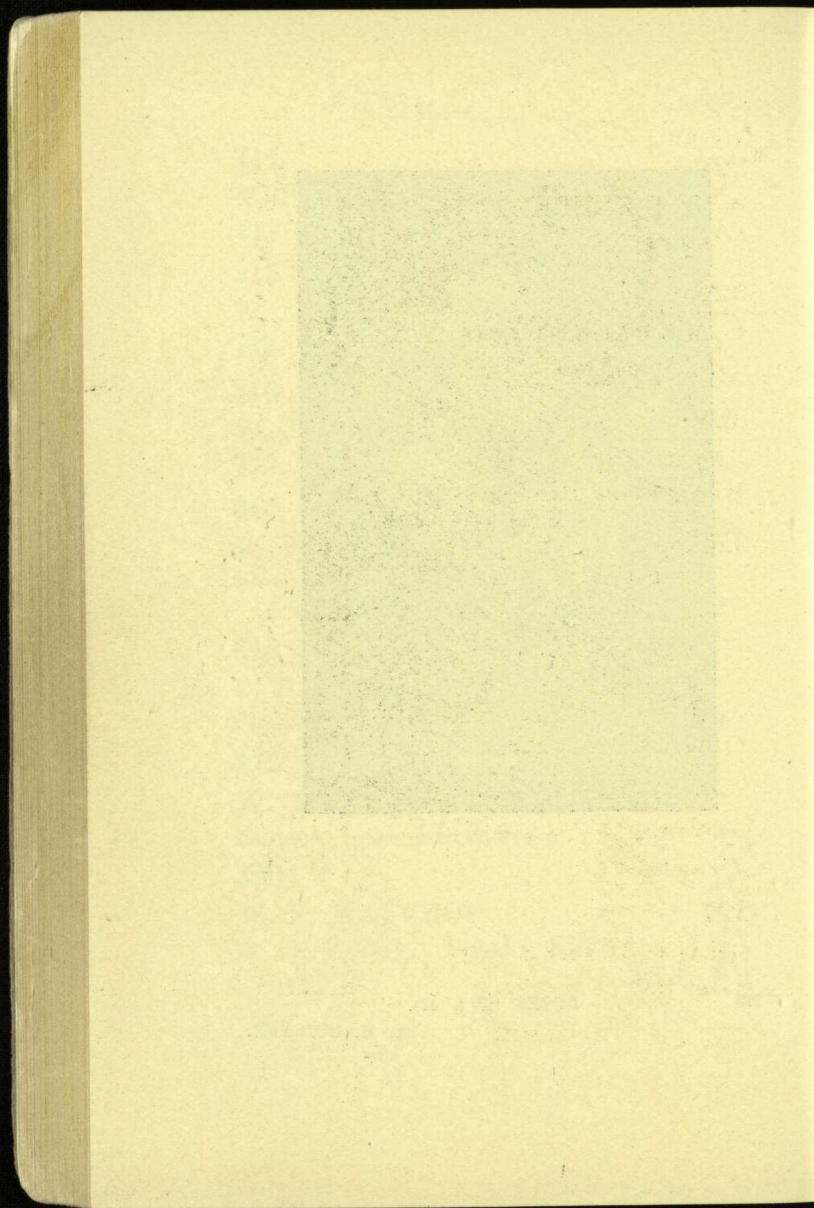



321

A. H. O'KEEFE

Onions

£ s. d.

5 5 0

322

F. McCracken

The Paisley Shawl

25 0 0

323

R. Procter

In Auckland Harbour

6 6 0

324

C. F. Kelly

On the Sand Dunes

4 4 0

325

A. C. McLean

Rangitoto, Auckland

3 3 0

326

S. G. Rainey

By the Avon

1 10 0

327

Grace Butler

Calm Day, Kaikoura

3 3 0





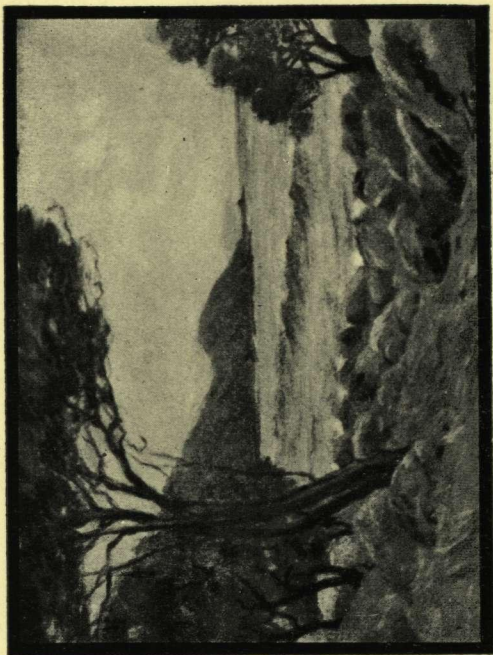

335 SUNSET, KAIKOURA SOUTH (15 x 20).  
W. S. WAUCHOP.

RECEIVED

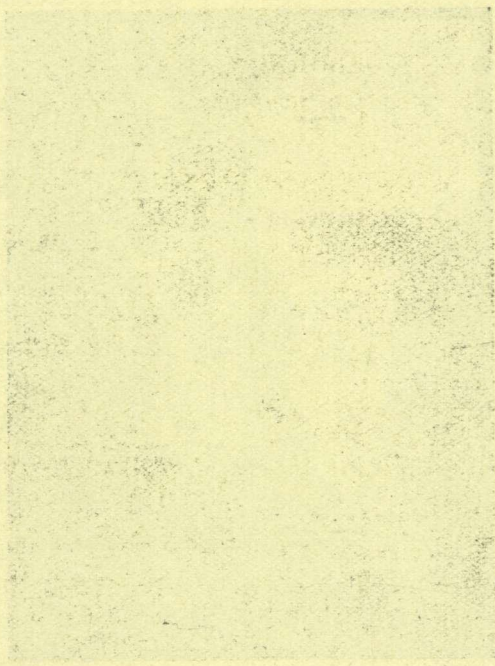



**335**

	£	s.	d.
W. S. WAUCHOP			
Sunset, Kaikoura South	6	6	0

**336**

DAISY OSBORN			
The Road to School	2	2	0

**337**

I. M. COPELAND			
A Bit of King's Wharf, Auckland	2	10	0

**338**

S. G. RAINEY			
The Turn of the Road	2	10	0

**338A**

E. G. FREEMAN			
The Puritan	0	15	0

**339**

S. G. RAINEY			
In Summer-time	2	2	0

**340**

JAMES BALFOUR			
Inch Abbey, near Down- patrick	4	4	0

341

JAMES BALFOUR	£	s.	d.
Furness Abbey	5	5	0

342

ROSA SPENCER BOWER			
“The Beck” in a Yorkshire Village	4	4	0

343

NORA GARD'NER			
Chateau de Creve-coeur at Bovignes-sur-Meuse	3	3	0

344

C. PACKER			
Sunny Cottage	1	10	0

345

MABEL HILL			
Near Oamaru	4	0	0

346

ANNIE M. GIBB			
Sweet Seventeen			

347

BLYTHE FLETCHER			
Street Scene, Italy	6	6	0



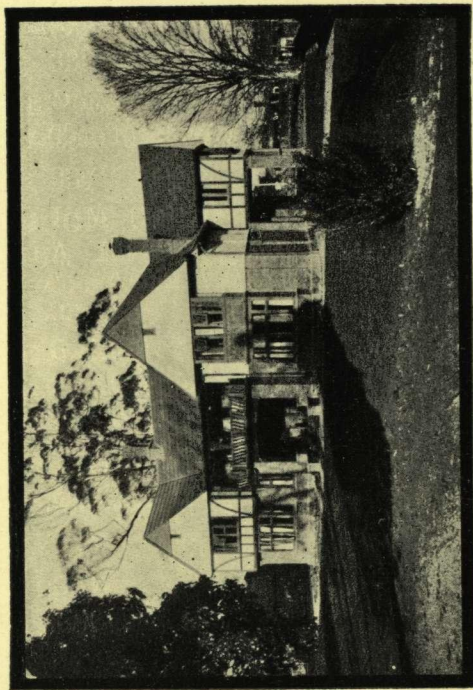

376

ARCHITECTURE.

SEAGER and McLEOD.

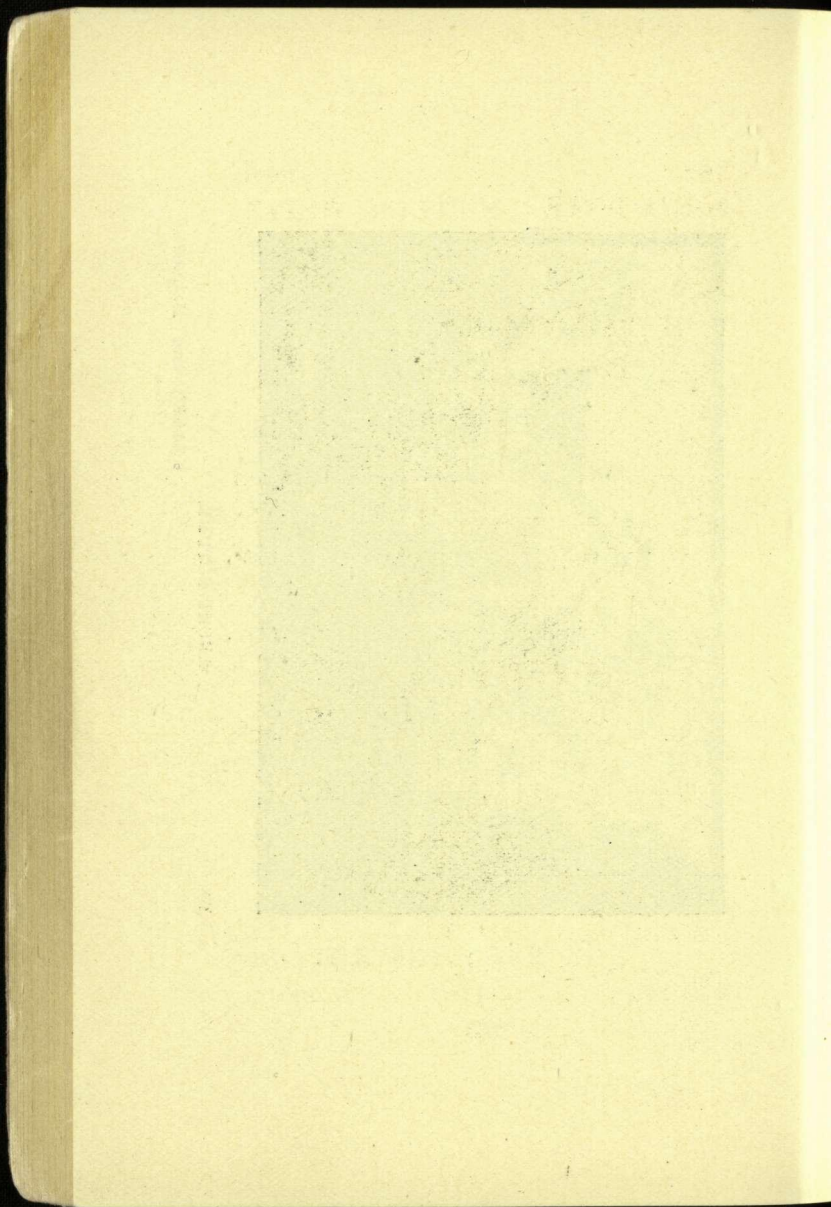



348

H. J. EDGAR

£ s. d.

Evening

5 5 0

349

K. M. BALLANTYNE

In the Garden

6 6 0

350

HELEN FOX

Chateau D'Oex

1 15 0

351

I. M. COPELAND

Portrait of the Artist's  
Mother

352

HELEN FOX

Chateau D'Oex

1 15 0

### ART & CRAFTS SECTION.

CYRUS J. R. WILLIAMS

353 Statuette, "Invocation."

BELLE A. ANDREW

354 Irish Point Lace (six pieces)  
Silk Lace Yoke

MRS. DEGRUCHY VIRTUE		£	s.	d.
355	Vase	2	0	0
356	Violet Holder	0	10	0
357	Almond Dish	0	10	0
358	Cup and Saucer	0	12	6
359	Cup and Saucer	0	10	0
360	Sweets Dish	0	5	0
361	Tray	0	15	0

DORIS HERBERT BROWN

362 Embroidered Tray Cloth

CHARLOTTE M. THORPE

363 Applied Art Cushion

E. G. FREEMAN

364 Gesso-work 0 15 0

N. H. MACFARLANE

365 Carved Frame

CHARLOTTE M. THORPE

366 Embroidered Frame





"A ROOM HUNG WITH PICTURES IS  
A ROOM HUNG WITH THOUGHTS."

*Sir Joshua Reynolds.*

H. Fisher & Son

Fine Art Dealers

275 High Street

Christchurch

N. H. MACFARLANE	£ s. d.
367 Carved Frame	
MISS L. CLARK	
368 Model	2 2 0
N. H. MACFARLANE	
369 Carved Chair	
S. HURST SEAGER	
370 Illustration of Direct Colour Photography	
DORIS HERBERT BROWN	
371 Photograph, "Dora."	
372 Photograph, "The Museum"	
373 Photograph, "The Museum Porch"	
374 Photograph, "A Misty Morning"	0 6 0
375 Photograph, "Twilight Reflections"	
HURST SEAGER and McLEOD	
376 Architecture	





*Smart Fashions for  
All Occasions at  
Moderate Prices.*



**BALLANTYNES**

## STUDENTS' COMPETITION.

### ORIGINAL DECORATIVE ART WORK.

	Order of Merit.
377 Miss Violet Large	1st
378 Miss Hilda Barrett	1st
379 Miss Emily E. Ward	1st

### PAINTING FROM STILL LIFE.

	Order of Merit.
380 Miss K. E. Gregory	1st
380a Claude E. Kermode	2nd

### DRAWING IN LIGHT AND SHADE FROM THE ANTIQUE.

	Order of Merit.
381 Miss Violet Large	2nd
382 Miss K. E. Gregory	3rd
383 Miss Ngaio Marsh	3rd





## Gibb's Art Depot

105 Cashel Street (opp. Ballantynes)

FOR PICTURE FRAMING, PICTURES, ARTISTS'  
COLOURS AND DRAWING MATERIAL

GUIDE TO ARTISTS  
... AND ...  
NUMBERS IN CATALOGUE.

---

- Arndt, Mina, 7, 198, 206, 208, 214.  
Andrew, B. A., 354.  
Bowring, W. A., 66, 191, 268, 290, 291.  
Brookesmith, F., 124, 1, 24,  
Brown, Doris Herbert, 362, 371, 372, 373,  
374, 375.  
Burton, Miss J., 221.  
Bower, Miss M., 176, 183, 197, 258.  
Byles, W. Hounsom, 80, 315, 316, 329.  
Bradley, G. W., 217, 260, 280.  
Bradley, Ada, 77, 270.  
Balfour, J., 87, 93, 124, 131, 145, 262, 340,  
241, 341.





PORTRAIT STUDY from the Studio of

**H. H. CLIFFORD**

152 Cashel St., Christchurch. Telephone 1096

Blunt, T. G. R., Mrs, Carlton Street, Merivale, 92, 117, 146, 147, 314, 332.

Bower Spencer, R., 138, 149, 153, 333, 342.

Baxter, A. E., Victoria Street, 100, 115, 139, 152, 163.

Butler, Grace, 31, 44, 48, 54, 57, 71, 327, 328.

Bollard, W. Allen, Moray Place, Dunedin, 297, 304, 305.

Ballantyne, K. M., 19, 178, 274, 349.

Chapman, H., Miss, 16.

Chapple, B. C., 177, 283.

Copeland, I. M., 84, 284, 309, 310, 334, 337, 351.

Candy, F. S., 43, 47, 60, 165.

Culliford, Gillett, 85.

Clarke, Miss L., 368.

Eyles, C. W., 301, 303.

Edgar, H. J., 267, 348.

Eichelbaum, Vera, 42, 162.

Fisher, J. G. R., 272.





ARTISTIC JEWELLERY AND GOLD AND  
SILVER PLATE AT

**G. Coates & Co. Ltd.**

744 COLOMBO STREET  
CHRISTCHURCH

- Fox, Helen, 88, 216, 350, 352.
- Freeman, E. G., 26, 215, 257, 338A, 364.
- Fletcher, Blythe, 105, 106, 116, 168, 190, 347.
- Friberg, Baird E., 97, 119, 129, 132, 243,  
248.
- Goldie, C. F., 273, 277, 287, 288, 293.
- Greene, W., 23, 28.
- Gibb, Annie M., 278, 346.
- Gibson, Helen F., Papanui Road, St Albans,  
118, 167, 173, 219, 228.
- Gard'ner, N., 154, 220, 343.
- Gard'ner, M., 104, 130, 182.
- Gibb, W. Menzies, Worcester Street, 14,  
20, 35, 55, 62, 67, 247, 319.
- Howorth, C. H., 21, 22, 27, 296.
- Hutton, D. E., 10, 94, 96, 196, 234, 324.
- Hill, Mabel, 223, 225, 300, 345.
- Hughes, E., 121, 128, 175.
- Hughes, R. M., 114.
- Haward, M. E., 89, 125, 158.





John Bates & Co. Ltd.

China and Crystal Specialists  
Christchurch

- Huie, E. C., Mrs, 13, 174, 254.
- Howell, A., 251.
- Horsley, J., Colombo Street S., 282.
- Hutchinson, F. L., 32, 46, 58, 289, 331.
- Hawker, H. N., 25, 59, 123, 218, 222, 244.
- Hutton, Nellie L. D., 73, 72.
- Killick, E., 3, 8, 12, 17, 18.
- Kirkwood, H. W., 295.
- Kirk, E. S., Miss 233, 242, 264, 265.
- Kelly, Mrs. A. E., New Brighton, 30, 38,  
56, 69, 79, 136, 231, 235.
- Kelly, C. F., 39, 49, 51, 63, 74, 311, 318,  
324.
- Lovell-Smith, E. M., "Ashton," Dyer's  
Pass Road, Cashmere, 148, 227.
- McCracken, F., 29, 37, 322.
- Montgomery, W. H., 81.
- Macfarlane, N. H., 365, 369.
- Moultray, J. Elder, 36, 78.



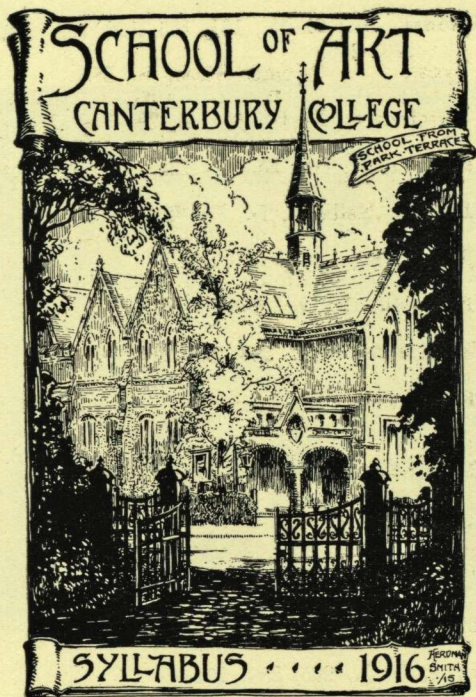

THE SYLLABUS CAN BE OBTAINED AT THE  
SCHOOL OF ART - - HERFORD STREET WEST  
- - OR FROM ANY OF THE ART DEALERS - -  
R. HERDMAN SMITH, F.S.A.M., DIRECTOR.

- Moore, Gwen, 157, 229, 241, 253, 299.
- Munday Miss E. M., 151, 155, 160, 169, 232,  
246, 266.
- Merton, Owen, R.B.A., Armagh Street,  
108, 202, 203, 204, 209, 210, 213, 306.
- Martin, Muriel E., 82, 86, 330.
- Menzies, Miss E. M., 195.
- Meyrick, Miss M. H., 101, 102, 161, 166,  
250.
- McLean, Annie C., 271, 325.
- Nelson, Violet, 199, 212.
- Nicoll, A. F., M.S.S.A., 121, Ohiro Road,  
Brooklyn, 98, 164, 171, 205, 211.
- Osborne, S., 15, 76.
- O'Keefe, A. H., 41, 292, 321.
- Osborn, D., 34, 172, 279, 336.
- Payne, D. J., 285, 286, 294.
- Pattle, H. H., 33.
- Procter, R., Elam School of Art, Auckland,  
52, 307, 323.



EASY TO HANDLE.

CHEAP TO USE



Full Particulars

Christchurch Gas Co. Ltd.

Show Rooms:  
WORCESTER STREET.

- Packer, C., 103, 256, 344.
- Pocock, O., 111, 137.
- Richmond, D. K., 143, 200, 207.
- Rendle, Miss E. R., 201, 252, 259.
- Rainey, Miss S. G., 326, 338, 339.
- Rogers, Mrs. M. J., 90, 159, 194, 249, 269,  
276.
- Sedgwick, F., 2, 6, 45.
- Seager and McLeod, 376.
- Scales, Flora, 9, 64, 65.
- Sawtell, Mrs. C., 261.
- Shaw, J. M., 11, 40, 83.
- Stoddart, Miss M. O., Hackthorne Road,  
Cashmere, 109, 110, 112, 120, 126,  
127, 142, 313.
- Strutton, E. E., 230, 255.
- Smith, R. Herdman, F.S.A.M., 107, 133, 135,  
141, 150, 224, 236, 245.
- Seager S. Hurst, 370.
- Thorpe, Miss C. M., 363, 366.



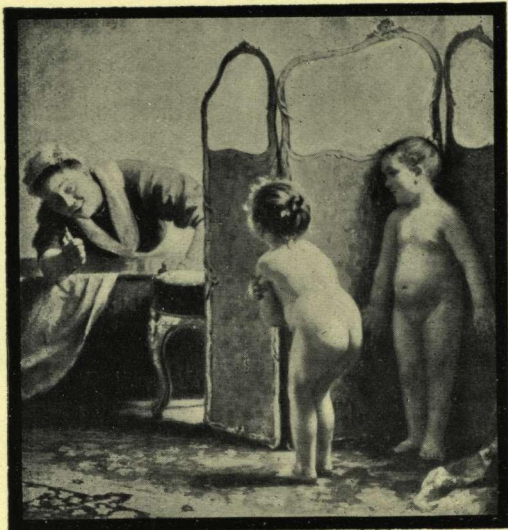

For Pictures and Picture Frames

Go to

**McCormick & Pugh**

(T. C. W. Pugh, Proprietor)

681 Colombo Street, Christchurch.

PHONE 973

- Tripe, M. E. R., 4, 240, 281, 302.
- Virtue. Mrs. de Gruchy, 355, 356, 357, 358,  
359, 360, 361.
- Welch. N., 5, 185, 186, 188, 192, 193, 275,  
298.
- Worsley, C. N., R.B.A., 91, 122, 134, 140,  
179, 180, 181, 187.
- Wauchop, W. S., 194, Lichfield Street, 99,  
113, 144, 156, 170, 320, 335.
- Wilding, Miss C. H., 95, 184, 226.
- Wallwork, R., A.R.C.A., "Mimosa," Grace-  
field Street, 50, 53, 61, 68, 70, 308,  
312, 317.
- Wallwork, Elizabeth, "Mimosa," Gracefield  
Street, 75, 237, 238, 239, 310.
- Woodhouse, E., 189, 263.
- Williams, Cyrus J. R., 353.





SEASON'S FRIEZE

*W. Sey & Sons Ltd.*

*Decorators*

*Art Wallpapers Importers*

*645 Colombo Street,  
Christchurch.*

## THE ART GALLERY

Has been built and the Permanent Collection acquired virtually by the members.

The Annual Subscription is One Guinea, which entitles an honorary member and his family to free admission to the Exhibitions, together with seven Art Union Tickets.

For further information

Apply to

The SECRETARY



THE HISTORY OF THE

... of the ...

... of the ...

...

...

...





