

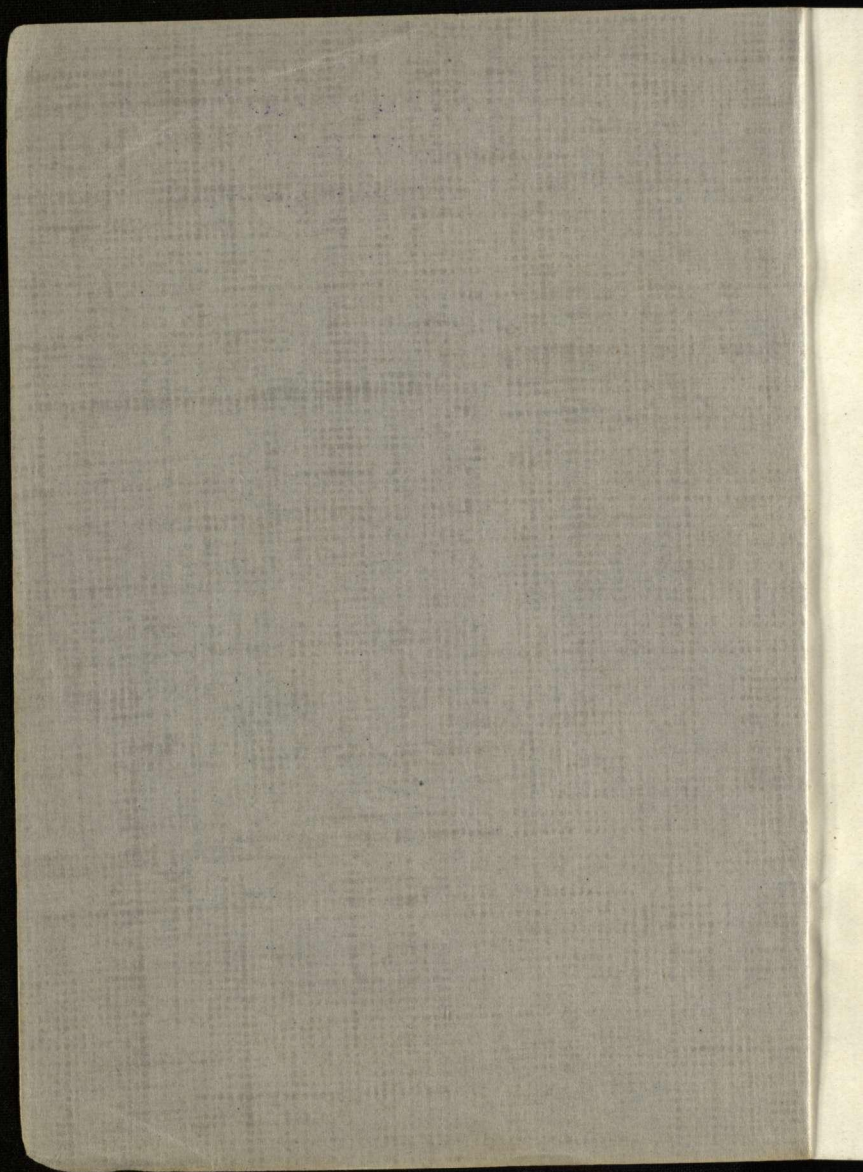

1919



ROBERT McDOUGALL  
ART GALLERY  
CHRISTCHURCH

CANTERBURY  
SOCIETY OF ARTS.

ROBERT McDUGALL  
ART GALLERY  
CHRISTCHURCH

ARTIST'S

CANTERBURY SOCIETY OF ARTS

—  
THIRTY-NINTH

.. ANNUAL ..  
EXHIBITION

INCLUDING  
ART AND CRAFTS

---

---

... Opened by the President ...

N. L. MACBETH

On THURSDAY, MARCH 27th

... 1919, at 8 p.m. ...

---

---

Open daily from 10 a.m. till 5 p.m.

Re-Opens - 7.30 p.m. to 9.30 p.m.

---

---

Admission 1/-

G. L. DONALDSON,

Secretary.

—  
CHRISTCHURCH, N.Z. :

PRINTED AT THE OFFICE OF THE LYTTELTON TIMES CO., LTD.

THE YOUTH

ANNUAL

EXHIBITION

1881

THE YOUTH

ANNUAL

EXHIBITION

1881

THE YOUTH

ANNUAL

EXHIBITION

1881

THE YOUTH

ANNUAL

EXHIBITION

1881

**PATRON:**

HIS EXCELLENCY THE GOVERNOR-GENERAL,  
THE EARL OF LIVERPOOL, P.C., G.C.M.G., G.B.O.E.,  
M.V.O.

**PRESIDENT:**

N. L. MACBETH.

**VICE-PRESIDENTS:**

SIR JOHN DENNISTON.

P. L. HALLENSTEIN DR. G. M. L. LESTER.

JAMES JAMIESON WM. REECE

**COUNCIL:**

A. E. BAXTER

C. F. KELLY.

F. G. GURNSEY

R. WALLWORK

W. MENZIES GIBB

McGREGOR WRIGHT

E. C. HUIE

CYRUS J. R. WILLIAMS

**HON. TREASURER:**

WALTER J. MOORE.

**HON. AUDITOR:**

H. BICKNELL

**SECRETARY:**

G. L. DONALDSON.

### LIFE MEMBERS:

Ballantyne, W.	Madden, J. M.
Berry, H. P. M.	Peacock, W. M. H. McIrae
Bishop, R. C.	Reece, Wm.
Garsia, Capt.	Reid, J. B.
Harris, Wolff	Rhodes, A. E. G.
Heywood, Miss	Rhodes, Lt.-Col. R. Heaton
Humphreys, Geo.	Thomas, Mrs. R. D.
Jamieson, James	Williams, Mrs. J.
Jennings, Dr. E.	Wright, F. E.

### ORDINARY MEMBERS:

Acland, Leo. D.	Bennett, R. B.
Acland, Dr. H. T. D.	Bergh, Mrs.
Allison, C.	Best, W. E.
Allison, H.	Beswick, H. J.
Alpers, O. T. J.	Bevan, Mrs.
Anderson, J.	Bicknell, H.
Anderson, Oscar W. B.	Biggins, Mrs. W.
Anderson, Dr. C. Morton	Bishop, F. C. B.
Anderson, Dr. R. W.	Bishop, W. E. D.
Andrew, Mrs. B. A.	Blackmore, Dr G. J.
Archer, F. Cave	Bonnington, Mrs G.
Ashman, C. T.	Booth, G. T.
Atkinson, C.	Bowker, H. L.
	Bowman, Mrs. Amy
Bailey, T. A. B.	Boyle, Mrs. A.
Ballantyne, J.	Bridge, C. Hastings
Barrett, J. S.	Bridge, H. P.
Batchelor, H. S.	Bristol Piano Coy.
Bates, David	Brock, Wm.
Bates, J.	Browne, Dr. W. F.
Baxter, R. G.	Brown, E. C.
Beadel, C. R.	Brown, M. S.
Bean, Chas.	Brown, T.
Beck, Miss	Brown, J. A.
Bell, Robt.	Brown, Herbt., Mt. Thomas



Brown, Dr. J. Macmillan	Day, Mrs. W.
Bruce, A. Selwyn	Deans, Mrs. E.
Bullen, F. W.	Denniston, Sir John
Bunz, A.	Dent, T. W.
Bush, R. L.	Dougall, J. J.
Callender, Geo.	Douglas, Miss M. S.
Carey, A. F.	Downes, Dr.
Carlisle, W. J.	Duncan, Mrs. R. O.
Carney, Mrs. W. Irving	Duncan, Dr. J. F.
Caughley, R.	Durey, J.
Caulfield, W. J.	Eastgate, F. L.
Chapman, Thos., Mt. Palm	Edgar, C. F.
Clark, Chas.	Edridge, E.
Clark, W. H.	Ell, H. G., M.P.
Clarkson, Mrs. G.	Elliot, Huntley
Clarkson, Mrs. J.	Elworthy, Miss E. R.
Clarkson, Mrs. W. B.	Elworthy, Mrs. S. M.
Clifford, Sir Geo., Bart.	Empson, E. C.
Clifford, H. H.	England, A. K.
Cogan, C. B.	England, E.
Congreve, W.	English, R.
Cook, Mrs. Chas.	Evans, Dr. W. P.
Cooper, Claude A.	Fairbairn, A.
Corson, F. R.	Ferguson, A.
Cotterill, H.	Firth, A. K.
Cotterill, W. G.	Fisher, H.
Cotton, M. C.	Fisher, Warren
Cowlishaw, Miss	Flesher, J. A.
Cowlishaw, F. I.	Flower, A. E.
Cowlishaw, W. B.	Foster, Dr P. Stanley
Cox, P. H.	Foster, Trevor H.
Cox, O. C.	Free, S. L. P.
Cross, Mrs. H.	Gabbatt, Professor
Curlett, Mrs. E. A.	Farland, J. E.
Dalgety, C. G.	Gates, E.
Dampier Crossley, Mrs.	

Gerard, Miss	Holmes, Mrs. J. A.
Gibb, J. W.	Hopkins, W. J.
Gibson, Dr. F. Goulburn	Huie, E. C.
Gill, H. F.	Hume, P. B.
Goss, W.	Humphreys, Mrs Geo.
Gould, G.	Hunter, W. J.
Graham, F.	Hyman, Frank
Grant, Mrs., Timaru	
Gray, Mrs. C. M.	Ingram, J.
Grigg, J. C. N., Longbeach	Inkson, Mrs. W. A.
Guthrie, J. S.	Irving, Dr. W.
	Isitt, L. M.
Hall, Wilfred	Izard, W.
Hall, J. H.	
Hall, G. M.	Jameson, Geo.
Hallenstein, Percy L.	Jameson, W.
Hamilton, C. H.	Jamieson, W. G.
Hargreaves, W. H.	Jennings, H. W.
Harman, T. D.	Johnson, H. T.
Harper, Geo.	Johnson, Mrs. Percy, Mt.
Harris, M.	Torlesse
Harrison, Mrs.	Johnstone, Mrs.
Hart, C. L.	Jones, W.
Hawkes, J. S.	Joynt, W. M.
Hay, James	
Hay, Mrs. T. O.	Kaye, A.
Hay, Miss A. O.	Kaye, Mrs. C. H. Meredith
Hay, Mrs. Edwin	Ker, T. H.
Hay, Robert	Kirk, J. H.
Hayward, W., Jun.	Kiver, Miss N.
Helmores, G. H.	Kiver, Mrs. C. R.
Helmores, J. C.	Knight, H. A., Racecourse Hill
Henderson, A. G.	
Henderson, W.	Labatt, F. H.
Hereus, P.	Lance, Mrs. J. D.
Hill, W. Carey	Lane, B.
Hobbs, Mrs. F. G.	Laurenson, J. B.
Holland, H.	

Lawrence, J. W. K.	Murray, W.
Lester, Dr. G. M. L.	Nairn, R.
Levinge, Dr. E. G.	Neave, K.
Lewis, Mrs. T. W.	Nevill-Smith, H.
Lightband, H.	Newburgh, W. S.
Louisson, Hon. C., M.L.C.	Newell, C. J.
Louisson, Dr. M.	Newton, Mrs. C. T.
	Nicholls, Mrs.
	Nixon, Mrs. J.
Macbeth, Norman L.	Ogilvie, C.
Macdonald, R. M.	Ollivier, W. Morton
Macfarlane, G. D.	Owen, H.
Maclean, Alex.	Owen, Mrs. S. G.
Maddison, J. C.	
Malcolm, Robt.	Pairman, Dr J. C.
Manning, Dr. L. S.	Palmer, Mrs.
Manning, S.	Partridge, R.
Marriner, H. J.	Pemberton, O. B.
Marsh, H. E.	Phillips, Mrs. T., The Point, Windwhistle
Mathias, C.	Pinwill, A.
Maxwell, E. J.	Pipe, J.
McBride, T. J.	Prudhoe, J. C.
McDougall, R. E.	Pugh, T. C. W.
McGibbon, Dr. T. A.	
McKellar, A. A.	Raphael, H. J.
McKellar, C. G.	Rattray, A. I.
Meares, H. O. Devenish	Raymond, S. G.
Meares, W. Devenish	Reading, M. L.
Millton, E. B., Lieut.-Col., Birch Hill.	Redpath, J. A. Senr.
Millton, J. D.	Reece, E. T.
Minson, Mrs. W.	Reese, D.
Moore, W. J.	Reid, C. W.
Morris, C. D.	Reeves, H. M.
Morten, A.	Relph, E. W.
Mosley, Montague	Rhodes, Mrs. Geo.
Mountfort, C. J.	
Murray-Aynsley, Mrs G.	
Murray, H., Avonside	

Robinson, W. T.  
 Ross, E. J.  
 Rowe, T. W.  
 Royds, J.  
 Russell, W. F.  
  
 Sandston, Dr.  
 Scott, Dr.  
 Scott, Mrs. J. L.  
 Scott, J. Crombie  
 Seth-Smith, B.  
 Selig, P.  
 Sey, Mrs.  
 Shirtcliffe, Miss  
 Shipley, Mrs. W.  
 Sleigh, S. K.  
 Sluis, J. H.  
 Smith, Mrs. F. J.  
 Smith, Col. G. J.  
 Smith, H. R.  
 Snow, Lieut.-Col. R.  
 Speight, Robt.  
 Stead, Mrs. G. G.  
 Steele, Mrs. A. W.  
 Steele, A. W.  
 Stevens, Dr. W. E.  
 Stevenson, Dr.  
 Stewart, W. D.  
 Stone, Mrs. T.  
 Stone, Mrs. T.  
 Storry, J. W.  
 Stringer, Mr. Justice T. W.  
 Stringer, J. H.  
 Studholme, J., Coldstream  
 Studholme, Joseph F., Ruanui,  
     N.I.  
  
 Tabart, Miss L. V.  
 Tabart, Miss M.  
 Tabart, Miss R.  
  
 Tapper, G. A. U.  
 Tayler, E. J.  
 Teschemaker, T., Otaio  
 Thacker, Dr.  
 Thomas, Dr. J. Restell  
 Thomson, J. J.  
 Thompson, C. A.  
 Thornton, Miss M  
 Thornton, Miss K.  
 Trewin, J.  
 Tripp, J.  
 Twyneham, R.  
  
 Upham, J. H.  
  
 Vincent, H. McD.  
  
 Walker, Mrs.  
 Wallace, Joseph  
 Waller, E. W.  
 Waller, Mrs. J.  
 Walton, G. H. M.  
 Wanklyn, W. H. E.  
 Watt, F. W., Ashburton.  
 Ward, Cyril R. J.  
 Wardell, W.  
 Warren, P. M.  
 Wauchop, H. H.  
 Way, G. E.  
 Way, J. B.  
 Webb, S. F. P.  
 Weston, Geo. T.  
 Westwood, N. F.  
 Whitcombe, Mrs. W. E.  
 Whitcombe, B. E.  
 White, G. T.  
 White, Mrs. Wm., New  
     Brighton  
 White, Mrs. E.  
 Wigram, Hon. H. F., M.L.C.  
 Wilding, F.

Wilson, C. J.  
Williams, J. H.  
Williamson, Sidney  
Wilson, C. J.  
Wilson, J. Cracroft  
Wilson, J. S.  
Wood, L. B.

Wood, P.  
Wood, Mrs. R. H.  
Wood, Mrs. W.  
Wreaks, Mrs. T.  
Wright, McGregor  
Wright, G. B.

### WORKING MEMBERS:

Baverstock, W. S.  
Balfour, J.  
Barker, Miss, Geraldine  
Bartley, E.  
Baxter, A. E.  
Blunt, Mrs. T. G. R.  
Booth, Leonard  
Bowring, W. A.  
Bower, Miss M.  
Bower, Mrs. Spencer  
Bowker, Miss  
Bradley, G. W.  
Bradley, Mrs G. W.  
Brassington, C.  
Brister, Stanley  
Brown, Doris Herbert  
Bruce, Edna  
Butler, Mrs. Guy  
Byles, W. Hounsom, R.B.A.

Earwaker, W. S.  
Edgar, Miss H. J.  
Eyles, C. W.

Ferrier, W.  
Fletcher, B.

Gallagher, T. F.  
Gard'ner, Miss M.  
Gard'ner, Miss N.  
Gibb, W. Menzies  
Gibb, Miss A.  
Gibson, Miss H. F.  
Goldsmith, Sydney D.  
Greene, Wm.  
Gubbins, Miss B.  
Gurnsey, F. G.  
Guthrie, Mrs. J. S.

Candy, F. S.  
Clark, Miss L.  
Collins, J. G.  
Collins, Mrs. G. J.  
Culliford, Gillett  
Daniel, Mrs. M.  
Dean, Mrs. E. M.  
Driver, M.  
Dunn, C. A., Rangitata

Hall, Mrs. J. H.  
Hamber, Mrs.  
Harris, Marjorie  
Haward, Mary E.  
Hawker, H. N.  
Helmore, H. G.  
Howorth, C. H.  
Hughes, Mrs. England  
Hue, Mrs E. C.  
Hutchinson, F. L.

Hutton, David E.

Irvine, Miss M.  
Jackson, A. W.  
James, Miss E.

Kelly, C. F.  
Kelly, Mrs. A. E.  
Kirk, Miss E. S.

Langley, Edward  
Lee, Miss J. K.  
Lonsdale, Mrs. H. E.  
Lucas, Mrs. E. S.

Macfarlane, N. H.  
Makeig, Miss M. A.  
Mansfield, Mrs. E. L.  
Martin, Miss M. E.  
Meek, Miss Olive  
Menzies, Miss E. M.  
Menzies, Miss A. B.  
Menzies, Miss I. E.  
Merton, O. H., R.B.A.  
Meyrick, Miss M. H.  
Montgomery, W. H.  
Monteith, K. J.  
Moore, Miss Gwen  
Morrow, Miss E. B.  
Munday, Miss E. M.  
McKenna, Mrs.  
McLean, Miss A. C.

Nedwill, Mrs. C.  
Nicoll, A. F.  
Nixon, Miss M. A.  
Nixon, Miss M. J.

Osborn, Miss Daisy

Packer, Miss C.  
Parsonage, Mrs.  
Pocock, Oliver  
Procter, R.

Quinn, James P.

Rainey, Miss S. G.  
Rankin, Mrs. R.  
Rankin, Stanley  
Rendle, Mrs. E. M. R.  
Rich, G. C.  
Roberts, Mrs., Rakaia  
Rogers, Mrs. M. J.  
Rose, —  
Rush, W. J.

Sawtell, Mrs. Claude  
Scott, Lilly L.  
Seager, S. Hurst, F.R.I.B.A.  
Shaw, Miss J. M.  
Sherriff, Geo.  
Shillito, Miss F. M.  
Smith, R. Herdman, F.S.A.M.  
Smith, Edgar M. Lovell  
Spencer, Mrs. H. M., Geraldine  
Stevenson, Miss  
Stoddart, Miss M. O.

Thompson, S. L.  
Thorpe, Miss C. M.  
Todd, Miss M.  
Tretthewey, Wm. T.  
Tripp, Mrs. M.

Virtue, Mrs. DeGruchy  
Vincent, S. Buckhurst.

Waller, Miss May  
Wallwork, Mrs. R.  
Wallwork, Richard, A.R.C.A.  
Wauchop, W. S.  
Wickenden, A. M.

Wilding, Miss C.  
Williams, Cyrus J. R.  
Wood, Cecil  
Wood, Miss B.  
Worsley, Charles N., R.B.A.  
Wreaks, Phoebe M.

# CATALOGUE

---

1			
	FRANK BROOKESMITH,	£	s. d.
	F.N.B.A.		
	Evening at Hedgehope	30	0 0
2			
	A. S. WOOD		
	A Rough Day	5	5 0
3			
	K. SALMOND		
	A Labour of Love	5	5 0
4			
	DAVID E. HUTTON, N.B.A.		
	The Rialto	14	14 0
5			
	MAY PROCTER		
	Sunny Day, Te Henga	5	5 0



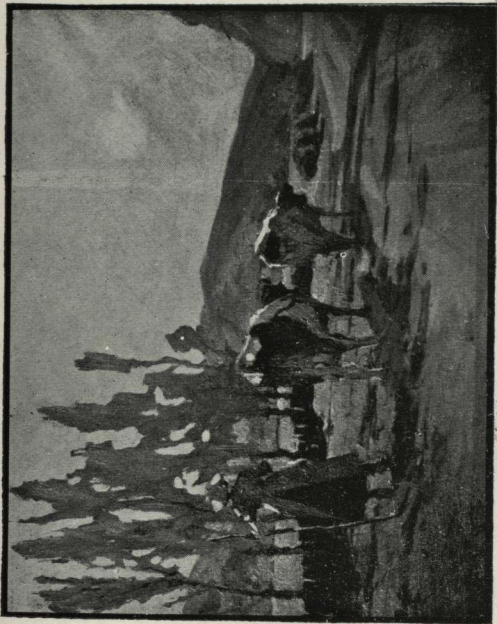

7 THE VALLEY ROAD (20 x 16). FLORA SCALES.

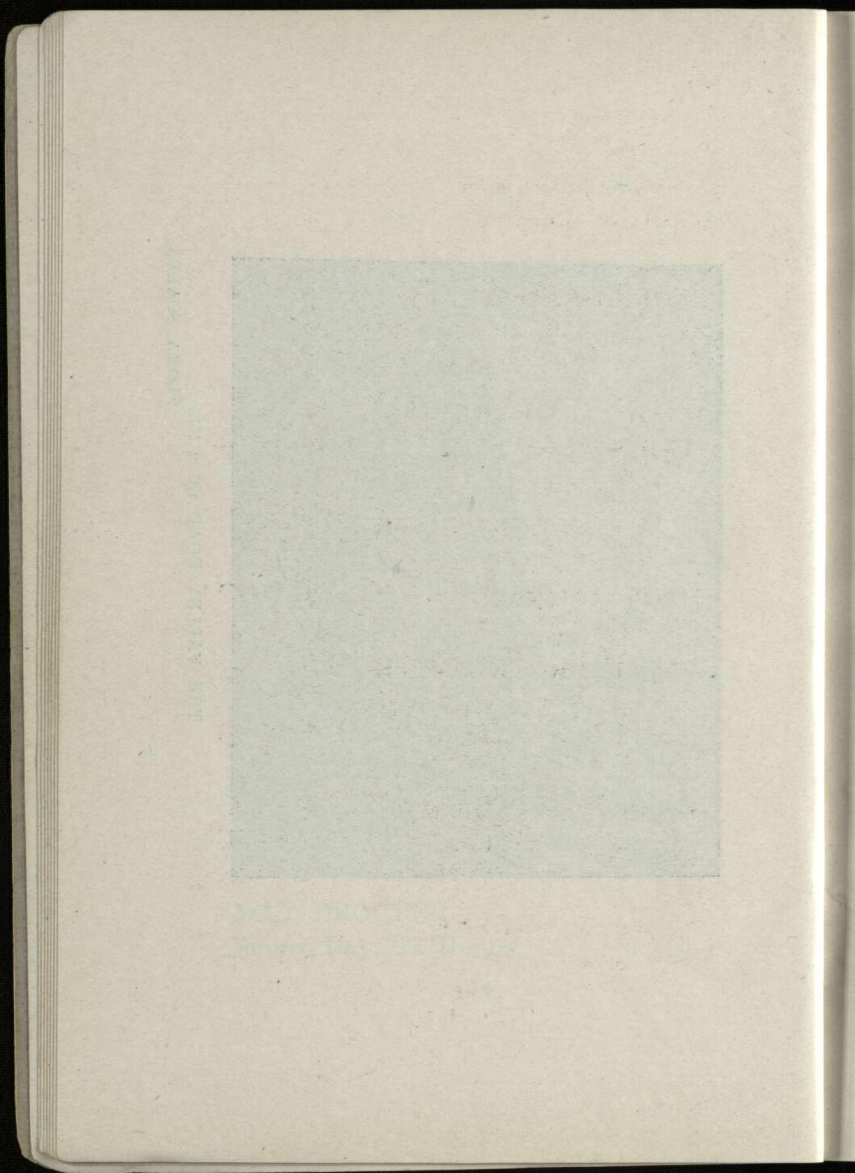

6

	£	s.	d.
F. SEDGEWICK			
A Sunny Morning	4	4	0

7

FLORA SCALES			
The Valley Road	10	10	0

8

WILLIAM GREENE			
The Breadwinners	50	0	0

9

FRANK BROOKESMITH, F.N.B.A.			
End of Waimea Plain	4	10	0

10

FRANK BROOKESMITH, F.N.B.A.			
Near Winton	4	10	0

11

GEORGE SHERRIFF			
Autumn on the Avon	5	10	0

12

WILLIAM GREENE			
Peace and Plenty	15	15	0

13

F. L. HUTCHINSON                    £ s. d.  
A Sunny Glade, New Brighton 6 6 0

14

MISS B. C. DOBIE  
The Lonely Settler

15

F. L. HUTCHINSON  
A Thames Barge                        2 11 6

16

WILLIAM GREENE  
The First Touch of Autumn        5 5 0

17

GEORGE SHERRIFF  
Kaikoura's Winter Cap                3 3 0

18

E. L. PRINCE  
The Gipsy                                3 3 0

19

HILDA CHAPMAN  
Bluebells                                 3 3 0

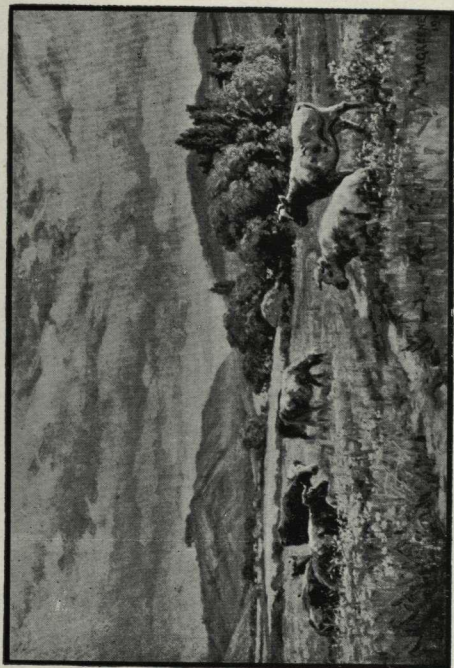

12 PEACE AND PLENTY (24 x 16).  
WILLIAM GREEN.

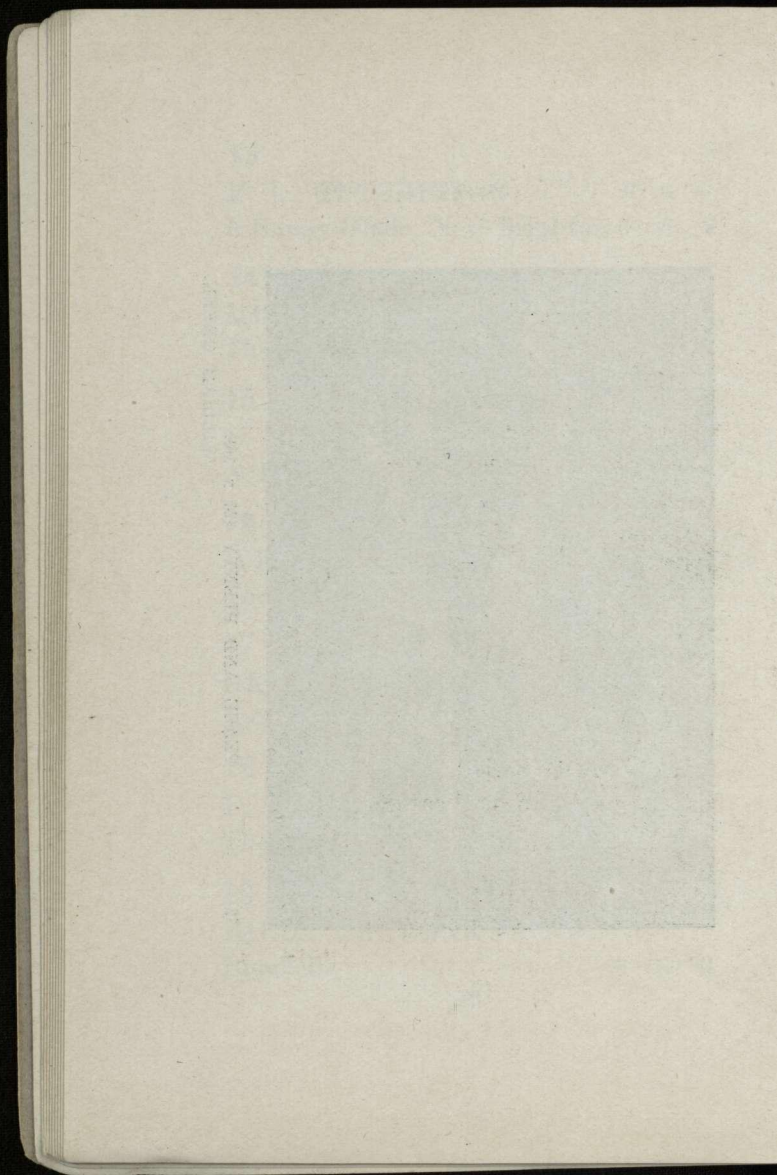

20

F. L. HUTCHINSON	£	s.	d.
Mt. Howe in a South-West Storm	4	4	0

21

A. H. O'KEEFE			
Green and Gold	10	10	0

22

WILLIAM GREENE			
Harvest in the Tycho Valley	5	5	0

23

MISS B. C. DOBIE			
Opals	8	8	0

24

MISS B. C. DOBIE			
Morning Toilet	8	8	0

25

C. HAY CAMPBELL			
The Parish Church, Swange, Dorset	5	5	0

26

GEORGE SHERRIFF			
Let Fleecy Flocks the Hills Adorn	10	10	0

27

A. F. NICOLL, S.S.A.           £ s. d.  
Old Cairo                           52 10 0

28

WILLIAM GREENE

The Spare Horse                   15 15 0

29

MISS B. C. DOBIE

Palace Garden, Malta           20 0 0

30

DAVID E. HUTTON, N.B.A.

Mosk, Kait Bay, Cairo           15 15 0

31

M. E. R. TRIPE

The Dancer                       31 10 0

32

OLIVE MEEK

The Old Scotchman           10 0 0

33

E. G. HOOD

Silver Stream Pastoral       15 15 0



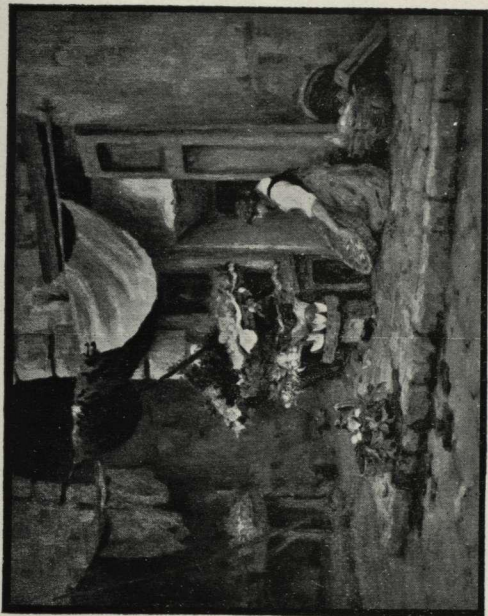

66 THE FRUIT STALL, SORRENTO (24 x 19).  
R. PROCTER.

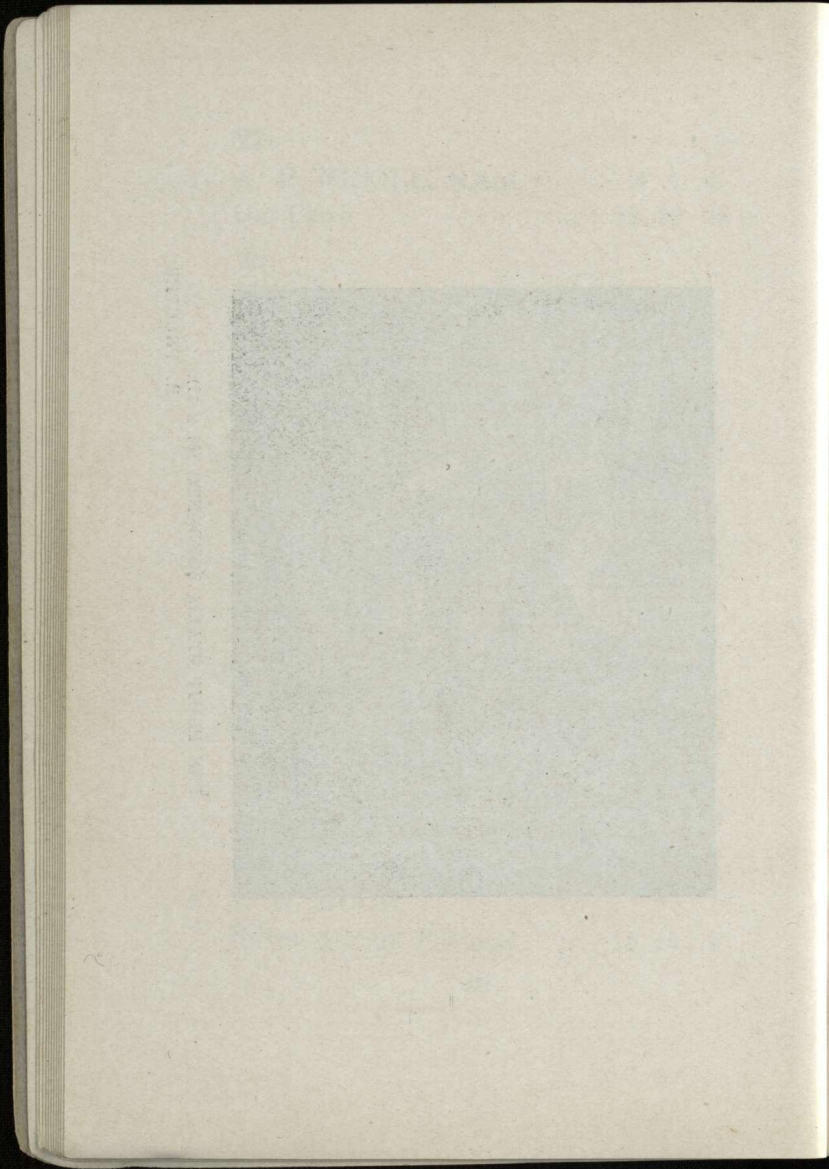

34

FRANCES HODGKINS            £ s. d.

A Study from Life

35

C. HAY CAMPBELL

Portrait Study                    4 4 0

36

F. SEDGWICK

'Neath Sunny Skies            31 10 0

37

F. S. CANDY

A Taranaki Pasture            10 10 0

38

W. A. BOWRING

The Wanderers                10 10 0

39

F. SEDGWICK

Poplars, Silverstream        12 12 0

40

C. H. HOWORTH

Mt. Sefton from Birch Creek 15 15 0

41  
R. WALLWORK, A.R.C.A., £ s. d.  
London  
Among the Rocks, South  
Kaikoura 6 6 0

42  
R. PROCTER  
A Street in Sorrento, Italy 16 16 0

43  
H. N. HAWKER  
Red Cross Hospital Ship  
"Marama"

44  
C. HAY CAMPBELL  
A Corner of Bradford Village 6 6 0

45  
W. A. BOWRING  
Sir John Denniston, K.C.M.G.

46  
S. GOLDSMITH  
A Cavalier 10 0 0

47  
After the Bath  
E. L. PRINCE 4 4 0

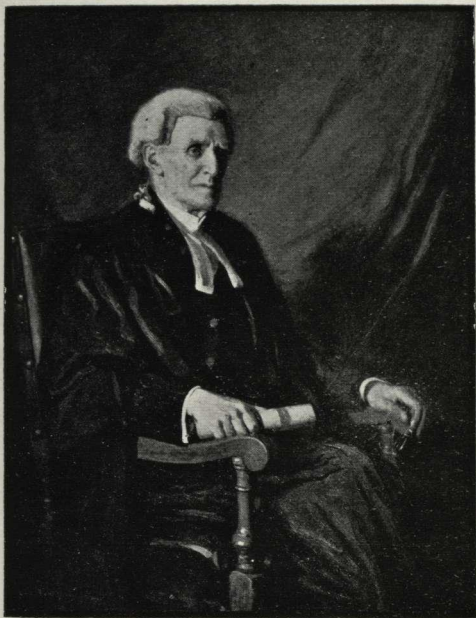

45 SIR JOHN DENNISTON, K.C.M.G. (45 x 36).

W. A. BOWRING

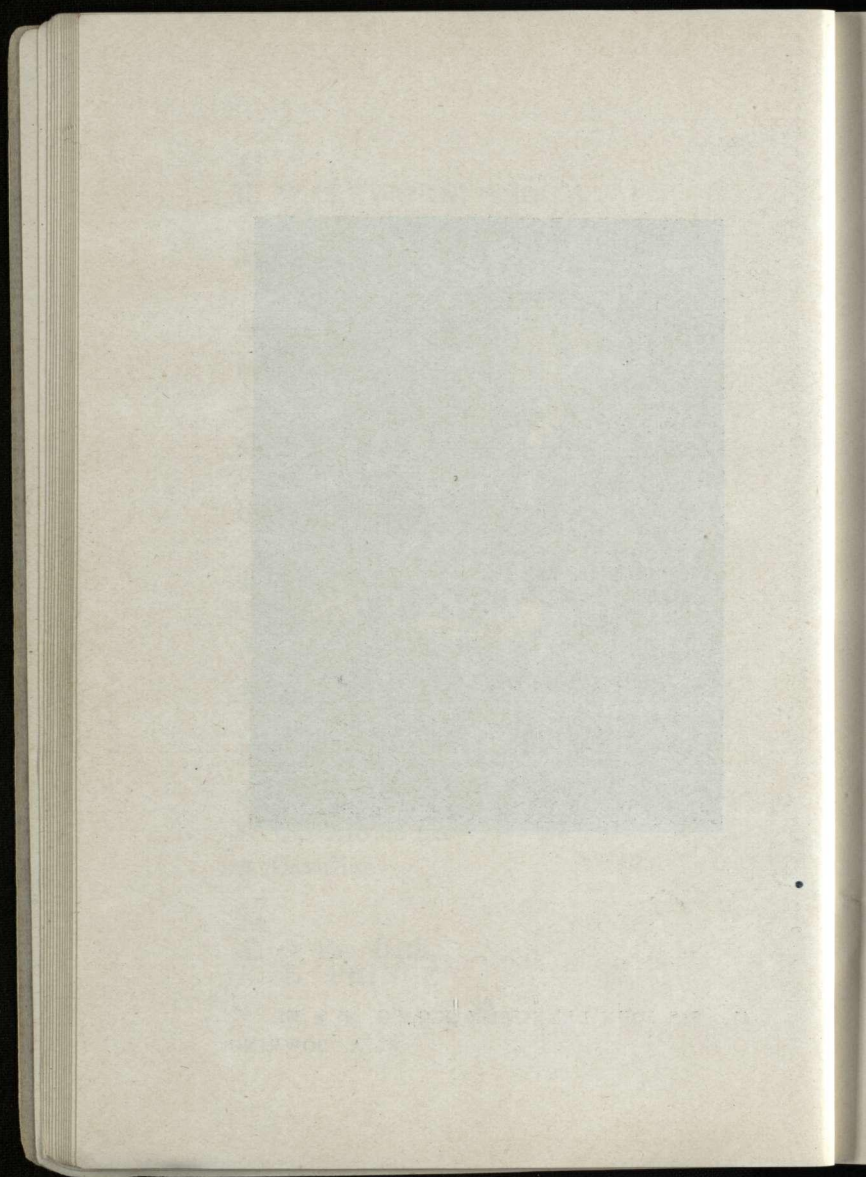

48

C. HAY CAMPBELL	£	s.	d.
A Wanganui Worthy	3	3	0

49

ELLOINE JAMES			
The Quarry	3	3	0

50

GEORGE SHERRIFF			
In the Isle of Arran	5	5	0

51

W. A. BOWRING			
Betty, Dorothy and Margaret Herbert			

52

ADA E. BRADLEY			
Melodies of the Open Air	3	3	0

53

CECIL W. EYLES			
Waterfall	1	1	0

54

F. S. CANDY			
The Shore of Lake Rotorua	2	2	0

55

MARY DANIEL	£	s.	d.
Fishing Boats	2	2	0

56

S. GOLDSMITH			
American Sunset	10	0	0

57

RUBY RANKIN			
Portrait			

58

W. A. BOWRING			
The Tease	26	5	0

59

GILLETT CULLIFORD			
Harvest Scene	6	6	0

60

MISS H. F. GIBSON			
Springtime	3	3	0

61

GEORGE SHERRIFF	£	s.	d.
In the Limestone Country, Takaka	3	3	0



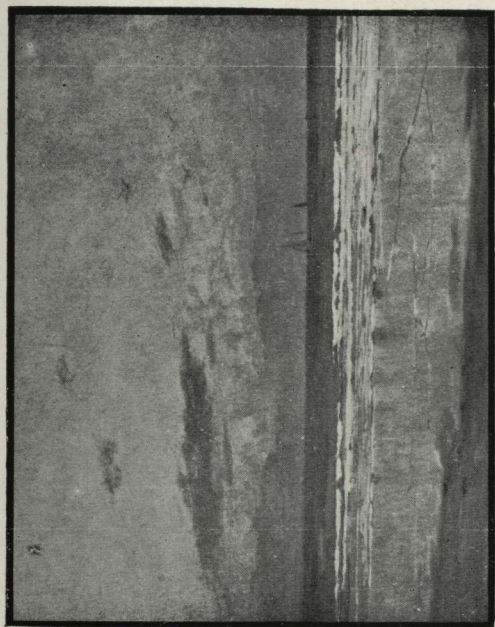

71

EVENING GLOW (46 x 36).

C. F. KELLY

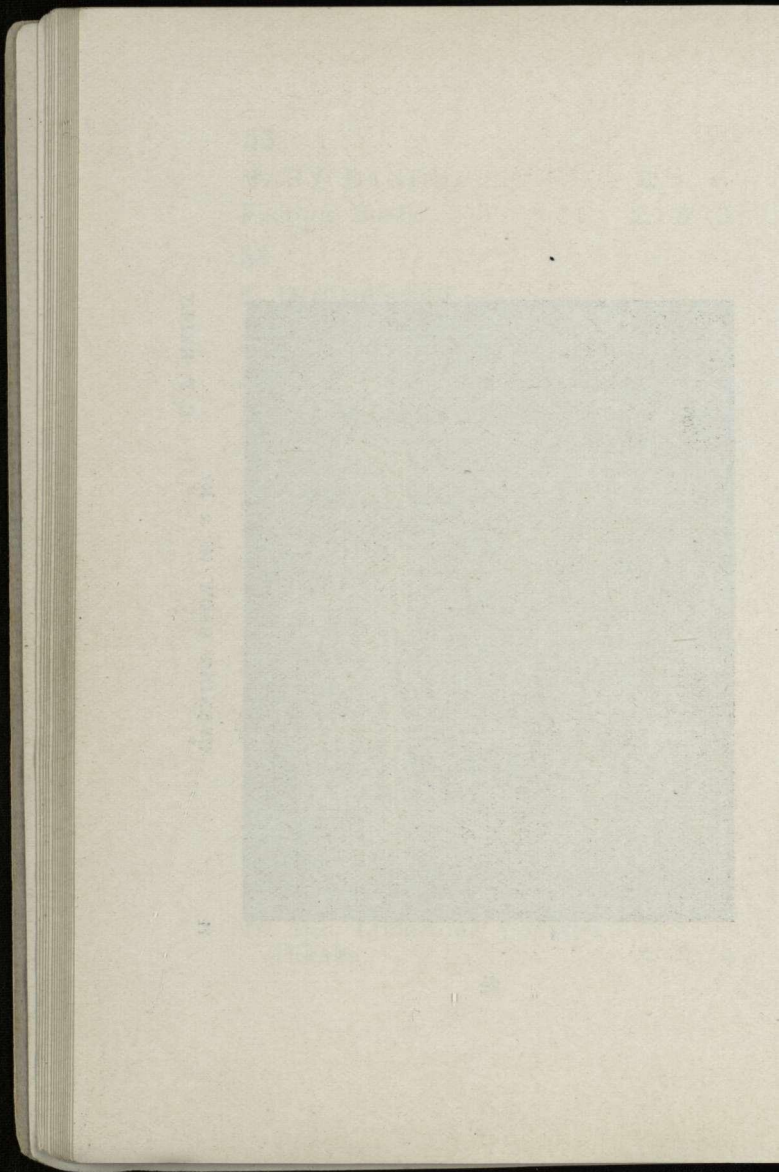

62

RUBY RANKIN	£	s.	d.
Portrait			

63

GRACE BUTLER			
Uplands	2	2	0

64

F. S. CANDY			
Some Billets	2	2	0

65

C. H. HOWORTH			
Mt. Cook, from the Hermitage	10	10	0

66

R. PROCTER			
The Fruit Stall, Sorrento	14	14	0

67

MRS. P. L. RITCHIE			
A Grey Day, Taieri River	4	15	0

68

WILLIAM GREENE			
In the Timaru Park	5	5	0

69		
RUBY RANKIN	£	s. d.
Sunshine and Shade	6	6 0
70		
M. E. R. TRIPE		
C.L.R.		
71		
C. F. KELLY		
Evening Glow	52	10 0
72		
A. HAMBER (Mrs.)		
Dolgelly, North Wales	12	12 0
73		
CECIL EYLES		
After Rain	1	1 0
74		
CECIL EYLES		
A Bush Stream	2	10 0
75		
ELLOINE JAMES		
Sumner	3	15 0





Faint, illegible text or markings, possibly bleed-through from the reverse side of the page.

76	MISS B. C. DOBIE	£ s. d.
	Reflections	15 15 0
77	R. WALLWORK, A.R.C.A. (London)	
	The Last Gleam, Cashmere Bay, Lake Brunner	12 12 0
78	A. E. KELLY	
	The Birthday	42 0 0
79	GEORGE SHERRIFF	
	The Atlantic, near St. Ives	5 5 0
80	OLIVE MEEK	
	The House on the Hill	3 3 0
81	MISS B. C. DOBIE	
	Peter Tripp, son of J. M. A. Tripp	
82	RUBY RANKIN	
	Stranded	4 4 0

83

C. F. KELLY £ s. d.

Lowering Mists, Mt. Te  
Kinga 4 4 0

84

W. MENZIES GIBB  
Sunrise, New Brighton 31 10 0

85

C. H. HOWORTH  
Mt. Sefton from the Red  
Lake

86

DAVID E. HUTTON, N.B.A.  
Morning of the Festival of  
Queen Marguerita, Venice 8 8 0

87

M. E. R. TRIPE  
1918 10 10 0

88

R. WALLWORK, A.R.C.A.  
(London)  
The Mouth of the Oaro,  
South Kaikoura 5 5 0

89

A. F. NICOLL, S.S.A.  
A Portrait of Mrs. A. F. Nicoll



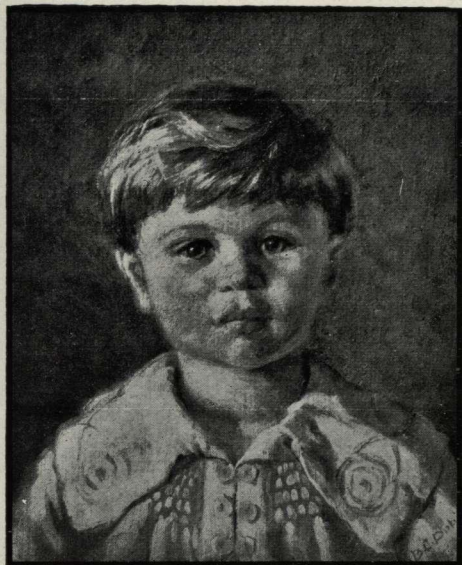

81 PETER TRIPP (Son of J. M. A. Tripp).

MISS B. C. DOBIE



THE UNIVERSITY OF CHICAGO  
LIBRARY

90  
F. L. HUTCHINSON            £ s. d.  
The Estuary of the Avon    6 6 0

91  
F. S. CANDY  
The Windmill, Nieppe       1 10 6

92  
GRACE BUTLER  
Boat at Anchor              3 3 0

93  
R. WALLWORK, A.R.C.A.  
(London)  
Departing Day, Port Hills 10 10 0

94  
F. L. HUTCHINSON  
The Dim and Tranquil  
River                         10 10 0

95  
R. WALLWORK, A.R.C.A.  
(London)  
Death of Adonis              68 5 0

96  
RUBY RANKIN  
Early Autumn                 5 5 0

97	DAVID E. HUTTON, N.B.A.	£	s.	d.
	Boulevard, Paris	6	6	0
98	F. S. CANDY			
	A French Homestead	4	4	0
99	F. L. HUTCHINSON			
	The Edge of a Burnt Bush Clearing, West Coast	4	4	0
100	M. E. R. TRIPE			
	The Brass Cleaner	31	10	0
101	A. F. NICOLL, S.S.A.			
	Brighton Beach	8	8	0
102	C. F. KELLY			
	Grey Day	5	5	0
103	R. PROCTER			
	On the Beach at Milford, Auckland	6	6	0

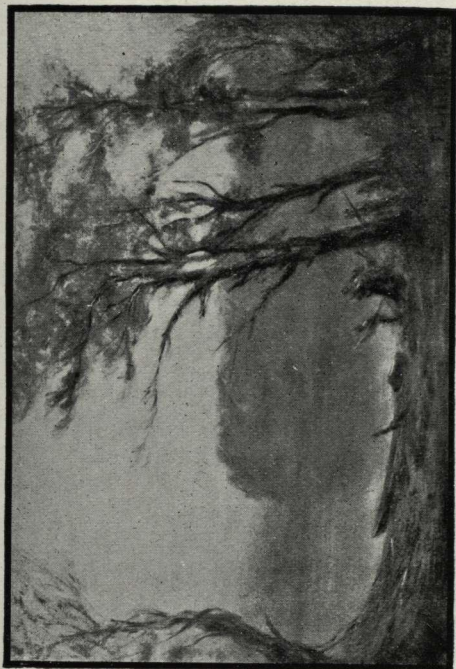

94

THE DIM AND TRANQUIL RIVER (26 x 18).  
F. L. HUTCHINSON.

THE NEW YORK PUBLIC LIBRARY

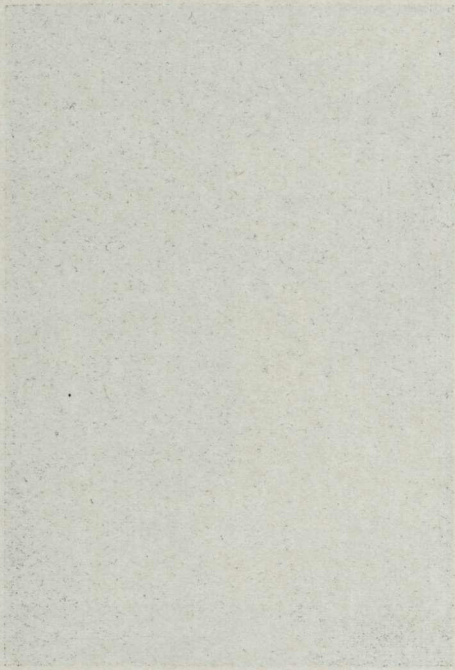

104  
ADA E. BRADLEY                    £ s. d.  
Roses                                    4 4 0

105  
GRACE BUTLER  
Norman's Hill, Onehunga        3 3 0

106  
R. WALLWORK, A.R.C.A.  
(London)  
The Valley Sentinels            5 5 0

107  
MISS B. C. DOBIE  
Evening

108  
C. H. HOWORTH  
Mantle Grove, Wyndham,  
Southland                        10 10 0

109  
W. A. BOWRING  
W. Menzies Gibb, Esq.

110  
MISS McLEAN  
Spring Flowers                    4 4 0

111  
ELLOINE JAMES                    £ s. d.  
Daffodils                            5 5 0

112  
W. A. BOWRING  
Arthur Duncan, Esq.

113  
W. S. WAUCHOP  
Mt. Howe, Westland

114  
MISS B. C. DOBIE  
The German Retreat                20 0 0

115  
C. N. WORSLEY  
Fasano, Lagobi Garda              12 12 0

116  
A. E. KELLY  
Viola Helen Macmillan Brown  
(daughter of Dr. J. Mac-  
millan Brown)

117  
GEORGE SHERRIFF  
Spring in Cornwall                 5 10 0



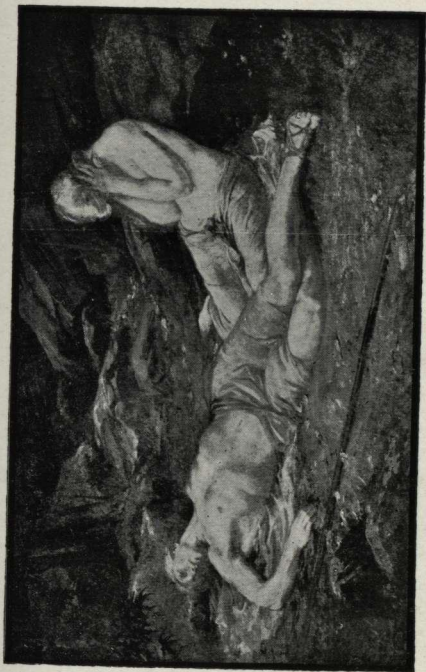

95

DEATH OF ADONIS (54 x 34).  
R. WALLWORK, A.R.C.A., London.

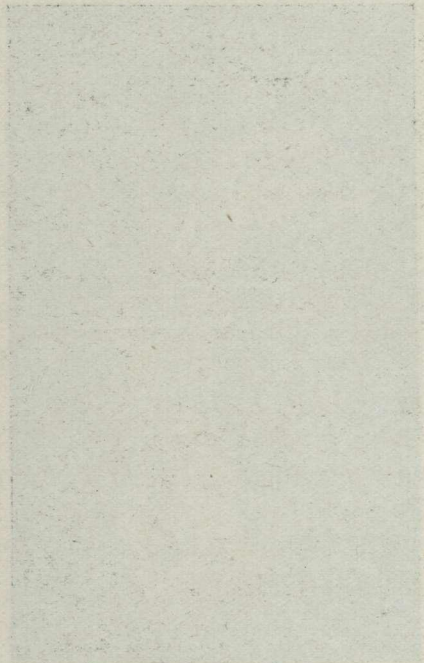

EDWARD G. CURRIE

1851

118

W. S. WAUCHOP                    £ s. d.  
Moonlight, West Coast Road 11 11 0

119

E. BAIRD FRIBERG  
The Camper's Fishmarket        5 5 0

120

R. PROCTER  
On the West Coast, Auckland 6 6 0

121

A. F. NICOLL, S.S.A.  
James MacDonald, Esq.,  
Assistant Director Dominion  
Museum

122

MISS E. S. BARKER  
Forest Ferns                        13 2 6

123

MRS. E. HUGHES  
The View                              5 5 0

124

MRS. ROLLO FISHER  
Roses

125

E. BAIRD FRIBERG	£	s.	d.
Bathing Beach, Brighton	2	2	0

126

J. M. MADDEN			
Head of Lake Wakatipu	5	5	0

127

MRS. E. HUGHES			
The Shaded Lane	5	5	0

128

MRS. E. HUGHES			
Blackthorn	18	18	0

129

J. M. MADDEN			
The Reece Valley, Wakatipu	10	10	0

130

MRS. E. HUGHES			
Bolergh under Snow	18	18	0

131

J. M. MADDEN			
Harvesting, Dart Valley, Wakatipu	5	5	0

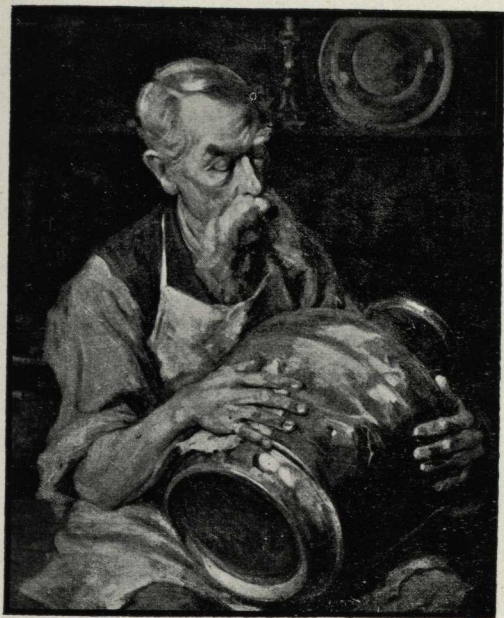

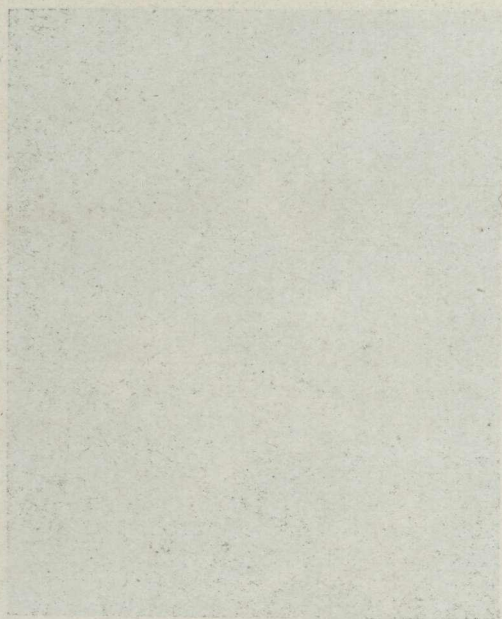

THE UNIVERSITY OF CHICAGO PRESS  
CHICAGO, ILL. U.S.A.

**132**

C. N. WORSLEY	£	s.	d.
Arth, Golden Lake of Zur,			
Switzerland	12	12	0

**133**

R. HERDMAN-SMITH,			
F.S.A.			
Westland Ferry	3	3	0

**134**

M. O. STODDART			
The Turn of the Tide	5	5	0

**135**

A. E. BAXTER			
Rolleston Valley from Otira	12	12	0

**136**

M. O. STODDART			
"Spring," Akaroa	9	9	0

**137**

M. O. STODDART			
Winter Roses	8	8	0

**138**

C. N. WORSLEY			
A Cumberland Hillside	12	12	0





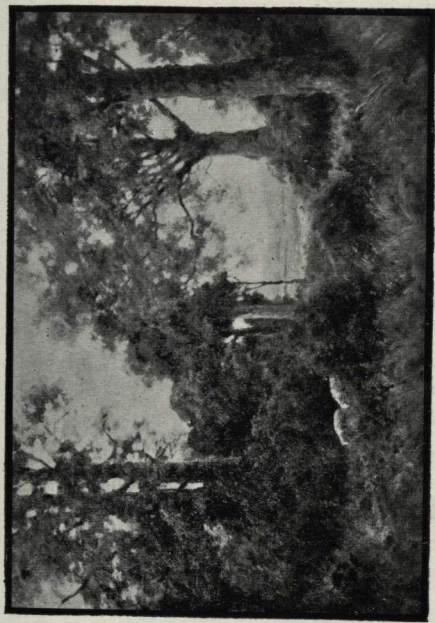

108 MANTLE GROVE, WYNDHAM, SOUTHLAND (24 x 17).  
C. H. HOWORTH.

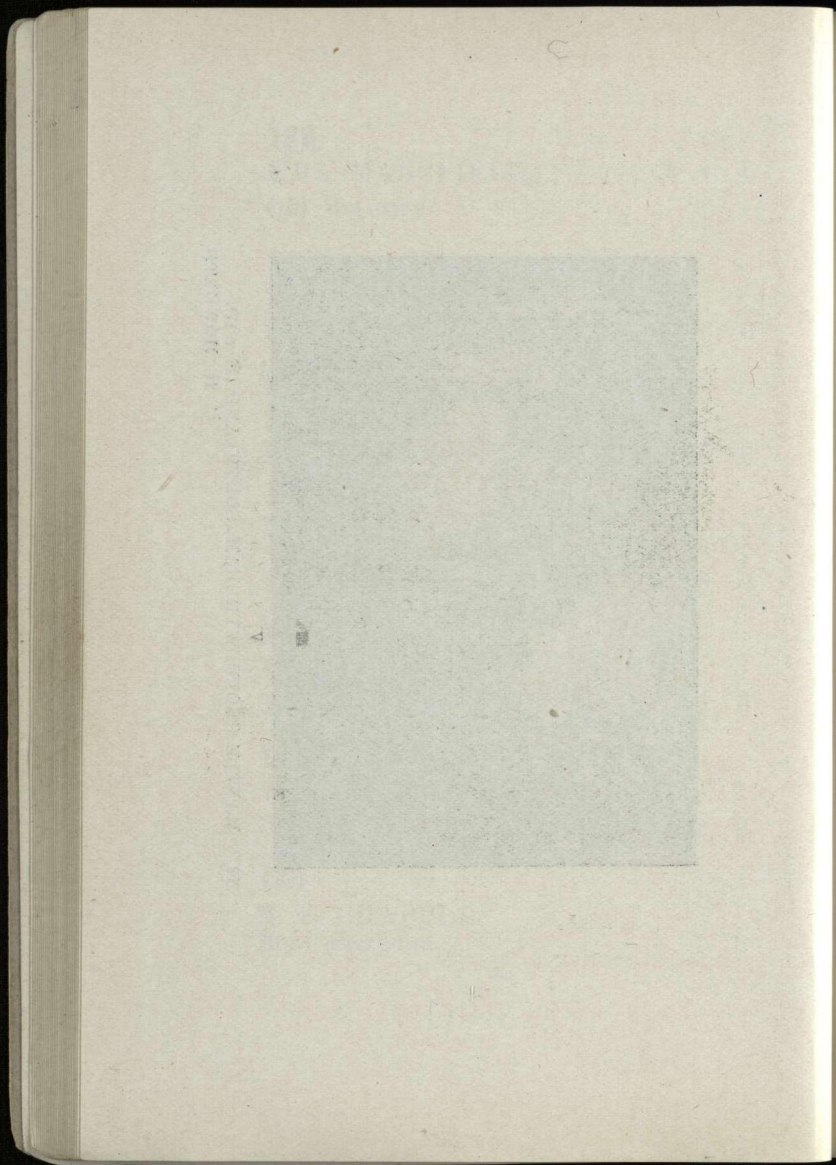

146

NORA GARD'NER                    £ s. d.  
On Dartmoor                        2 10 0

147

A. E. KELLY  
Bushman's Hut, Ruru                4 4 0

148

CECIL KELLY  
The White Yacht                    4 4 0

149

CECIL KELLY  
Solitude                            4 4 0

150

A. E. KELLY  
The Red Turban                    6 6 0

151

W. S. WAUCHOP  
On the West Coast Road            2 2 0

152

A. E. KELLY  
Trailing Mists                      4 4 0



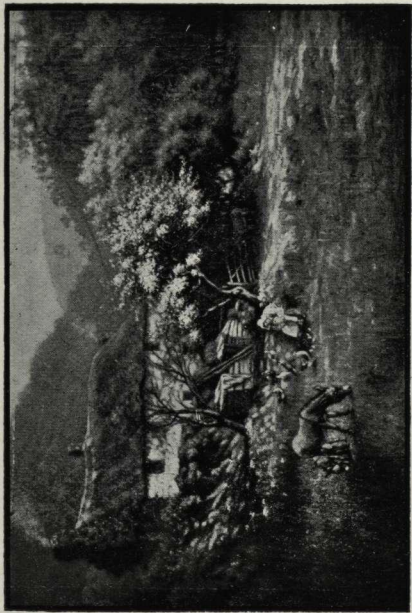

117

SPRING IN CORNWALL (23 x 16).  
GEORGE SHERRIFF.

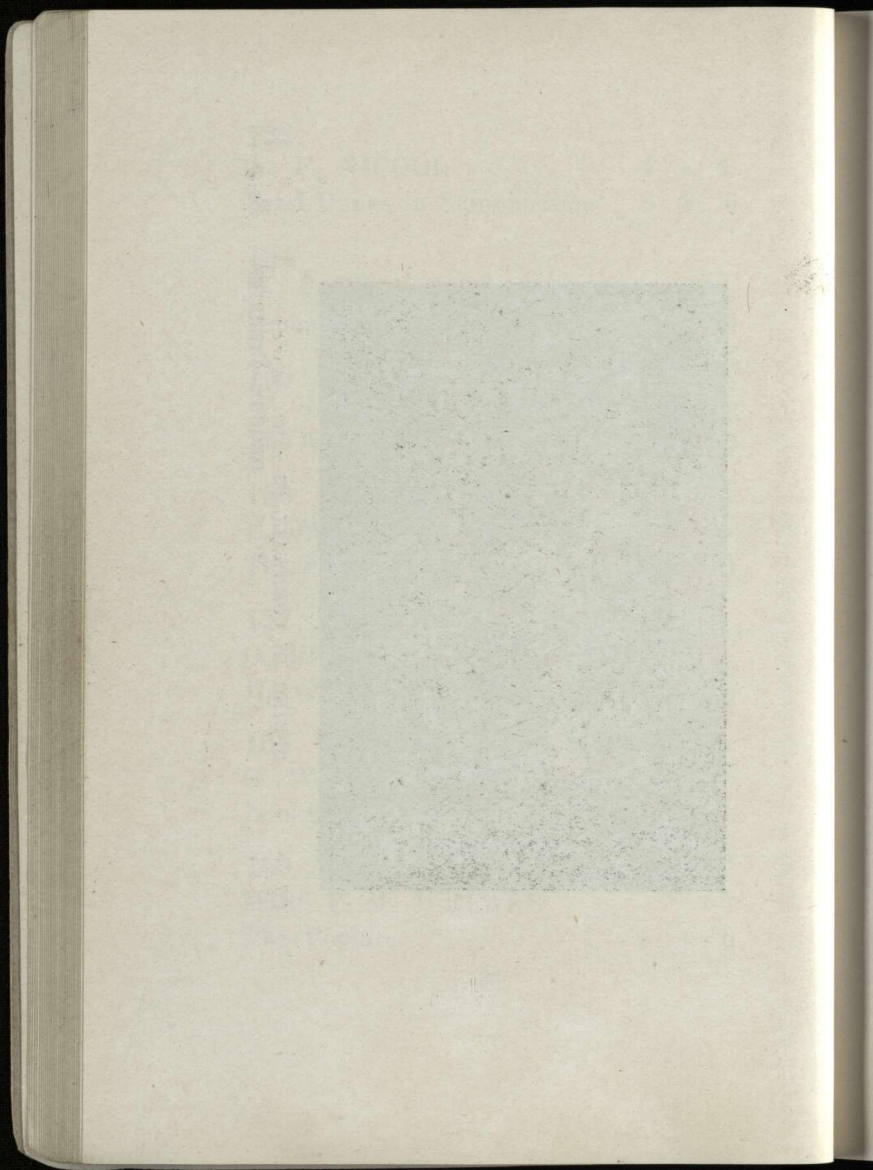

160

F. BARTLEY £ s. d.

West Coast Road, Jackson's 3 3 0

161

A. E. KELLY

A Misty Morning in Lake  
Brunner 4 4 0

162

CECIL KELLY

The Lowlands, Ruru 4 4 0

163

M. O. STODDART

Evening, North Canterbury  
Stream 5 5 0

164

W. MENZIES GIBB

Lyttelton Harbour 6 6 0

165

OLIVE MEEK

By the River 3 3 0

166

M. J. ROGERS

Cool Retreat, Peel Forest 2 2 0

167

MISS I. E. MENZIES                    £ s. d.  
Near Akaroa                            1 10 0

168

MARY E. HAWARD  
Old Houses, Tarring, Sussex    1 1 0

169

R. HERDMAN SMITH  
On the Waimakariri                1 1 0

170

STANLEY RANKIN  
Primroses                            5 5 0

171

MRS. E. MANSFIELD  
Avonside Church

172

STANLEY RANKIN  
Evening, New Brighton            3 15 0

173

B. GUBBINS  
Raglin Castle                        4 4 0



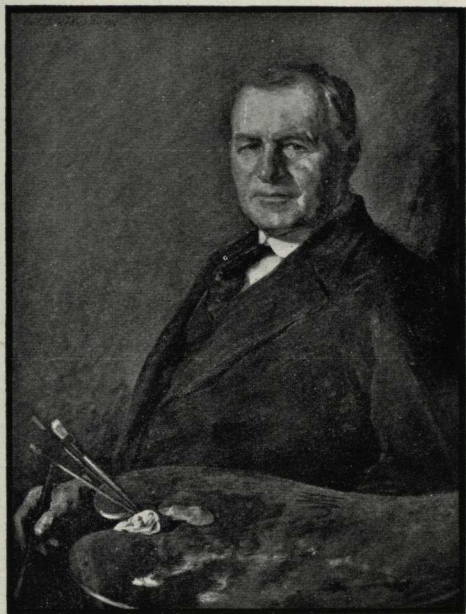

121

JAMES MACDONALD, ESQ.,  
Assistant Director Dominion Museum.

(36 x 27)

A. F. NICOLL

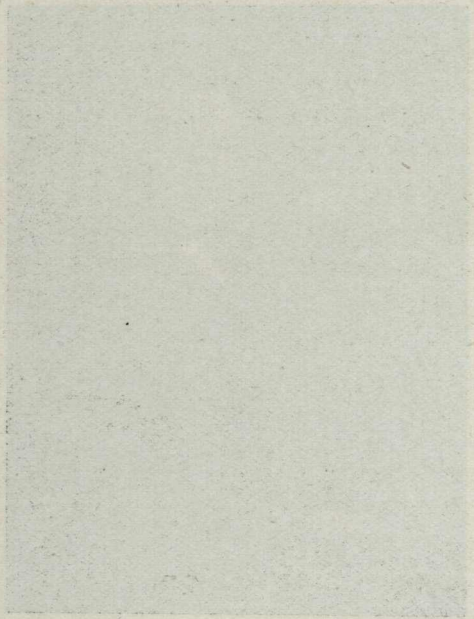

THE UNIVERSITY OF CHICAGO  
LIBRARY  
540 EAST 57TH STREET  
CHICAGO, ILL. 60637

174

J. M. MADDEN      £ s. d.  
Diamond Lake, Wakatipu      4 10 0

175

W. MENZIES GIBB  
South Headland, Taylor's  
Mistake      12 12 0

176

MISS E. S. BARKER  
In San Antonio Gardens      6 6 0

177

MRS. T. G. R. BLUNT  
The Three Sentinels      3 3 0

178

OLIVE MEEK  
On the Hills      3 3 0

179

MRS. H. M. SPENCER  
Clayton      2 2 0

180

MISS L. SCOTT  
The Farmyard      3 3 0

181  
 W. S. WAUCHOP £ s. d.  
 The Teremakau after Rain 4 4 0

182  
 DAVID E. HUTTON, N.B.A.  
 Tarbet, Lock Fyne, Aberdeen,  
 Scotland 5 5 0

183  
 MISS C. PACKER  
 Bay, on Coast of Kaikoura 2 2 0

184  
 H. N. HAWKER  
 Misty Morning 2 2 0

185  
 J. M. MADDEN  
 The Shelter, Sumner Boat,  
 Harbour 6 6 0

186  
 A. E. BAXTER  
 Mt. Sefton 7 7 0

187  
 A. E. KELLY  
 Lake Brunner 5 5 0

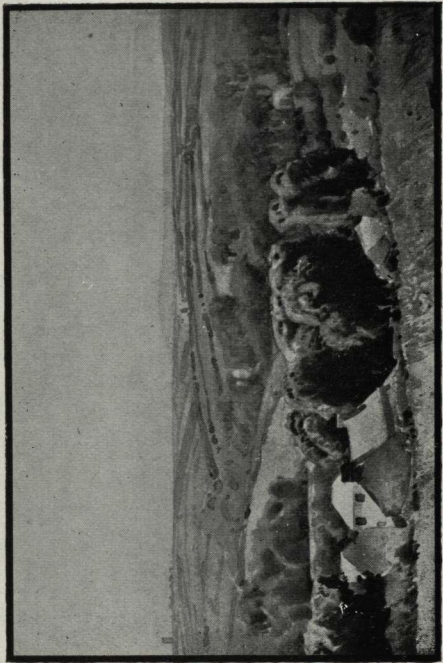

THE VIEW (14 x 10)

MRS. E. HUGHES.

WEEK 7

THE END OF THE

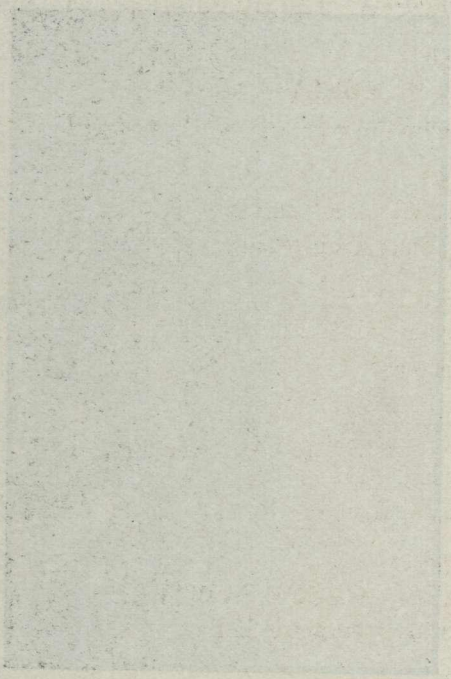

188

A. E. BAXTER

Mt. Cook 8 8 0

189

A. E. KELLY

Reflections 4 4 0

190

MARY HAWARD

A Lady from Spain 3 3 0

191

M. E. R. TRIPE

Summer 2 2 0

192

R. HERDMAN SMITH,  
F.S.A.M.

A Bend in the Road 3 3 0

193

MRS. CLAUDE SAWTELL

From Cashmere Hills 10 10 0

194

MRS. E. HUGHES

An August Day 15 15 0

195

C. N. WORSLEY £ s. d.  
Amalfi, from Torronto Road 63 0 0

196

MRS. E. BAIRD FRIBERG  
A Sunny Shore, Brighton,  
Otago 5 5 0

197

MRS. E. BAIRD FRIBERG  
Kelp Barriers, Brighton 4 4 0

198

F. SEDGWICK  
Pohantanu Beaches 3 3 0

199

W. MENZIES GIBB  
Stanmore Bridge 10 10 0

200

W. MENIZES GIBB  
The Corn Field 12 12 0

201

A. E. BAXTER  
Lawyer's Head from Toma-  
hawk Beach 5 5 0





135 ROLLESTON VALLEY, FROM OTIRA (30 x 20).  
A. E. BAXTER.

THE UNIVERSITY OF CHICAGO  
LIBRARY

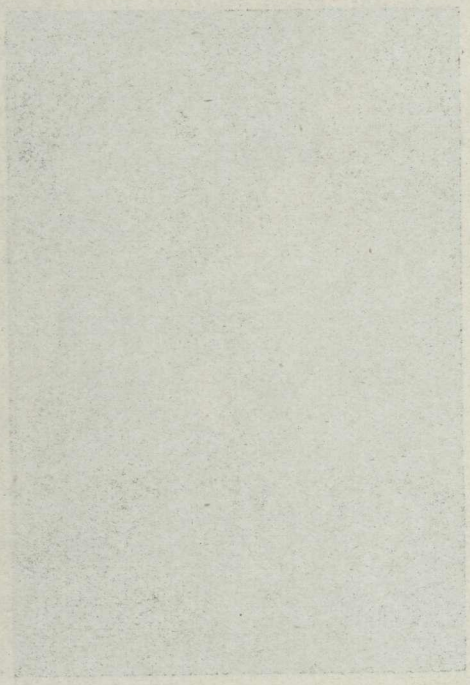

202

E. S. BARKER      £ s. d.  
Mangapuhi Sawmills      13 2 6

203

J. M. MADDEN  
A Passing Storm, Smith  
Sound      10 10 0

204

M. E. R. TRIPE  
On the Terrace      5 5 0

205

NORA GARD'NER  
East End, Sumner      2 2 0

206

MISS L. SCOTT  
Native Beeches, Glentui      6 6 0

207

E. S. BARKER  
Flowers for the Wards, Malta

SMALL ROOM

208

VERA EICHELBAUM  
Balloon Day      3 3 0

209

MRS. H. M. SPENCER	£	s.	d.
Fishing Time	2	2	0

210

MISS JOAN K. LEE			
Evening	3	3	0

211

MISS E. M. MUNDAY			
Boat Ashore	2	2	0

212

JESSAMINE EVATT			
The Malt House	2	2	0

213

MARY E. HAWARD			
The Belgian Refugee	2	2	0

214

E. S. BARKER			
Thames Moorings			

215

MISS H. F. GIBSON			
The Beehives	3	3	0

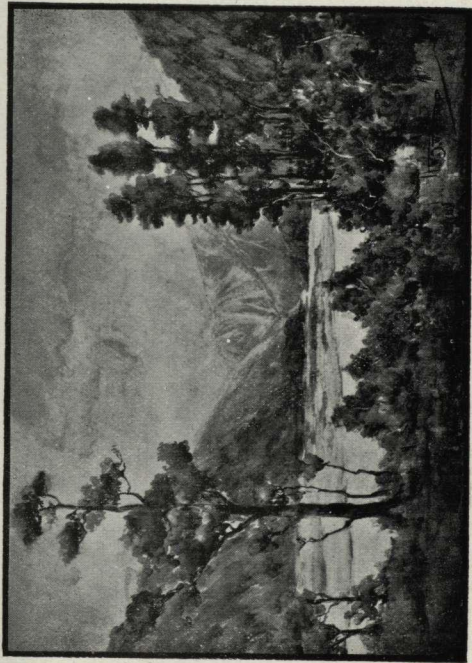

155

THE VALLEY OF THE OTIRA (20 x 14).  
W. S. WAUCHOP.

THE UNIVERSITY OF CHICAGO  
LIBRARY

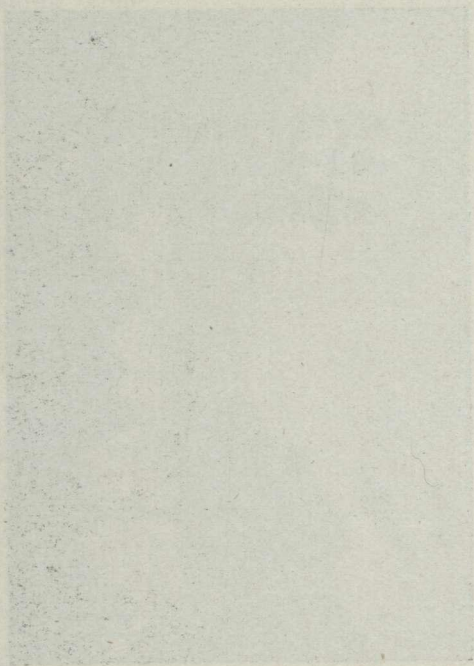

216

	£	s.	d.
E. BARTLEY			
Ocean Beach, Dunedin	3	3	0

216A

G. W. BRADLEY			
The Incoming Tide	3	3	0

217

H. N. HAWKER			
In Pegasus Bay	3	3	0

218

MRS. T. G. R. BLUNT			
Dudley's Creek, Ross	4	4	0

219

T. A. McCORMACK			
Dusk	4	4	0

220

M. BOWER			
New Brighton	2	10	0

221

A. M. WICKENDEN			
Hill Garden			

222

MRS. T. G. R. BLUNT      £ s. d.  
Autumn Gold                      3 10 0

223

MRS. MANSFIELD  
The Avon at Dallington      1 15 0

224

H. N. HAWKER  
On the Summit Track              2 10 0

225

R. HERDMAN SMITH,  
F.S.A.M.  
A Westland Lake                      3 3 0

226

BEATRICE GUBBINS  
A Beechwood Picnic                      4 4 0

227

I. McELDOWNEY  
Wellington Wharf                      2 15 0

228

HILDA CHAPMAN  
Beaulieu, England                      5 5 0



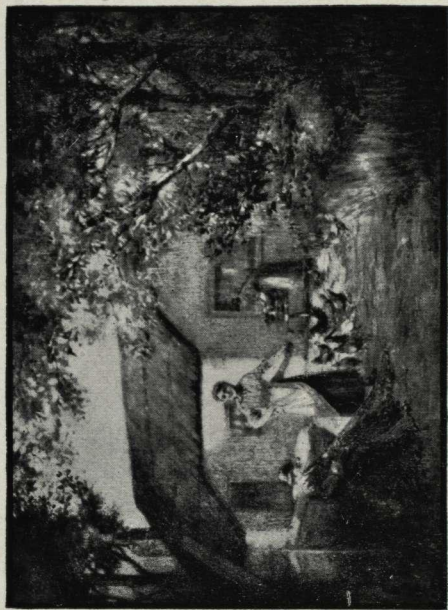

156

THE FISHERMAN'S DAUGHTER (18 x 14).  
E. BARTLEY.

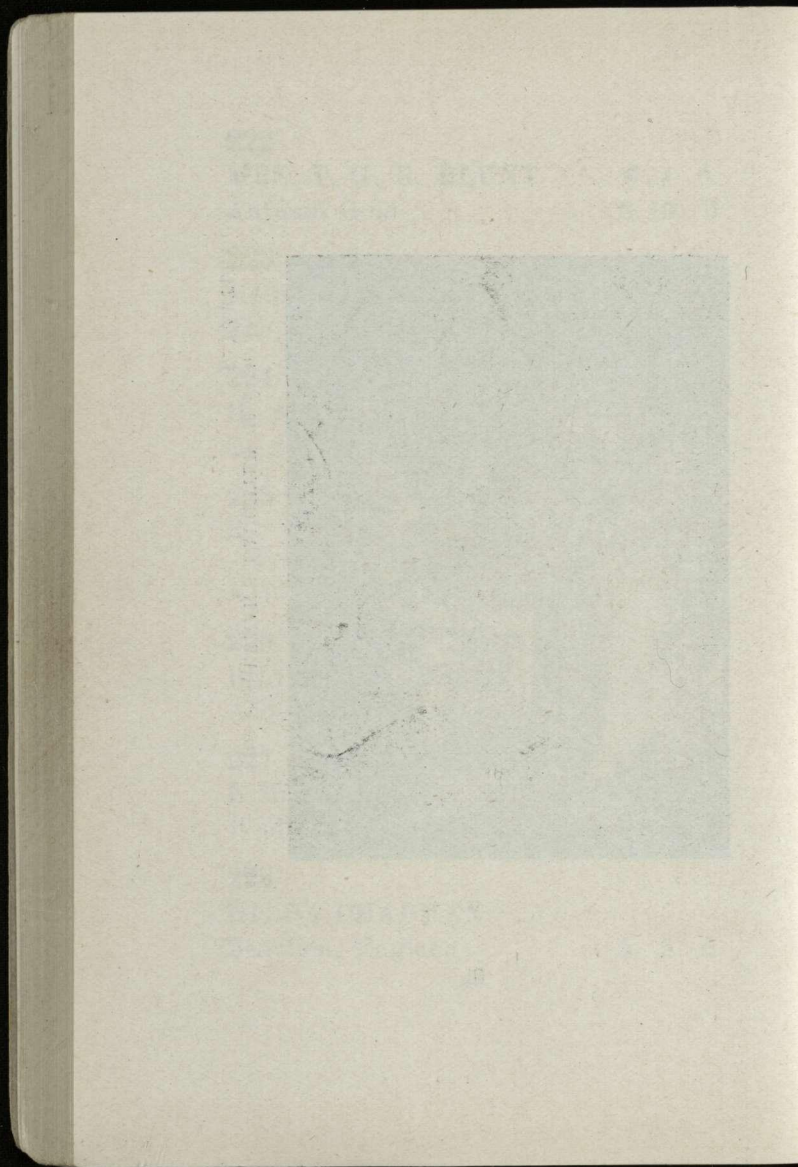

229

H. G. HELMORE                    £ s. d.  
Snowstorm, Sumner                2 2 0

230

M. O. STODDART  
Lyttelton Harbour, from the  
Summit Track                    6 6 0

231

R. HERDMAN SMITH,  
F.S.A.M.  
Winter Snow in Westland        4 4 0

232

H. N. HAWKER  
Winding River                    3 3 0

233

A. E. BAXTER  
Sealey Range, from Hooker  
Bridge                            3 3 0

234

J. K. MONTEATH  
The Rakaia, Evening            5 15 0

235

MISS P. M. WREAKS  
The Stacks, Burnside

236

MISS A. MENZIES	£	s.	d.
Forget-me-Nots	3	3	0

237

MRS. MANSFIELD			
New Brighton Domain	3	3	0

238

W. S. WAUCHOP			
The Otira, Morning	4	4	0

239

E. S. BARKER			
The Amber Pool	8	8	0

240

M. O. STODDART			
Snowdrifts, Port Hills	6	6	0

241

M. O. STODDART			
Amongst the Sand Hills	5	5	0

242

J. K. MONTEATH			
Gryon, Morning	4	10	0

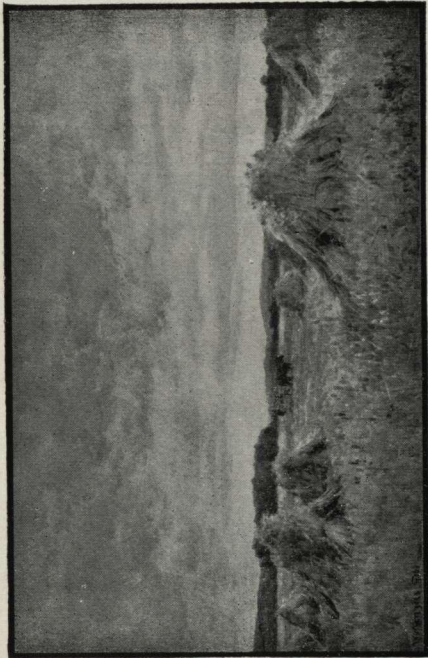

200

THE CORNFIELD (22 x 14).  
W. MENZIES GIBB.

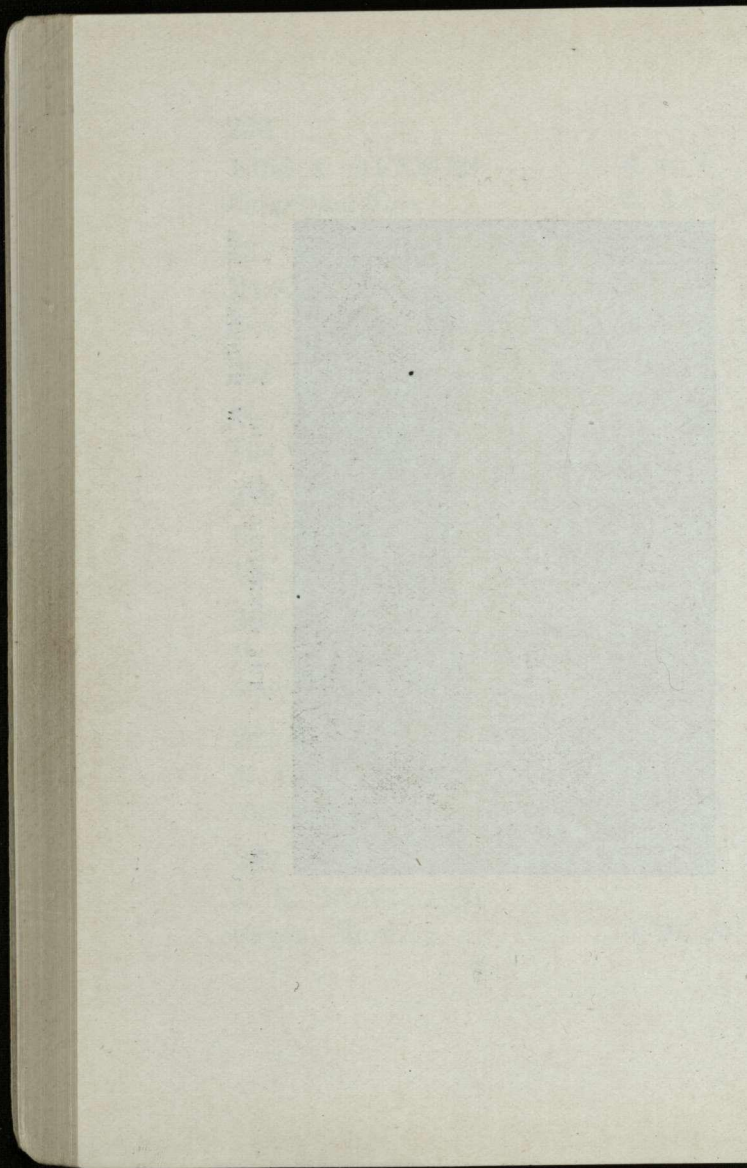

243

MISS C. PACKER      £ s. d.  
Favourites            3 3 0

244

MRS. SPENCER BOWER

Anemones            5 5 0

245

W. MENZIES GIBB

Summertime, Lower Avon    12 12 0

246

DAISY OSBORN

The Duetto            2 0 0

247

DAISY OSBORN

The Slumber Song        2 2 0

248

DAISY OSBORN

The Fairies Repast       2 0 0

249

A. E. BAXTER

Rain and Sunshine, Tasman  
Valley                3 3 0

250

R. HERDMAN SMITH, £ s. d.  
F.S.A.M.

His First Selection, Westland 4 4 0

251

C. N. WORSLEY

The Alsazar Sigoria, Spain 7 7 0

252

MARY DANIEL

Venice 2 2 0

253

C. H. HOWORTH

Tasman Valley 5 5 0

254

MISS E. S. BARKER

A Breton Washing Day

255

DAISY OSBORN

Along the River Bank 3 3 0



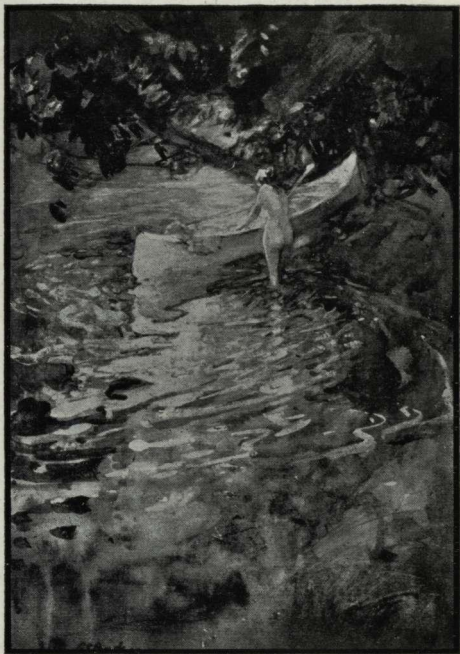

239

THE AMBER POOL (14 x 9).

E. S. BARKER.

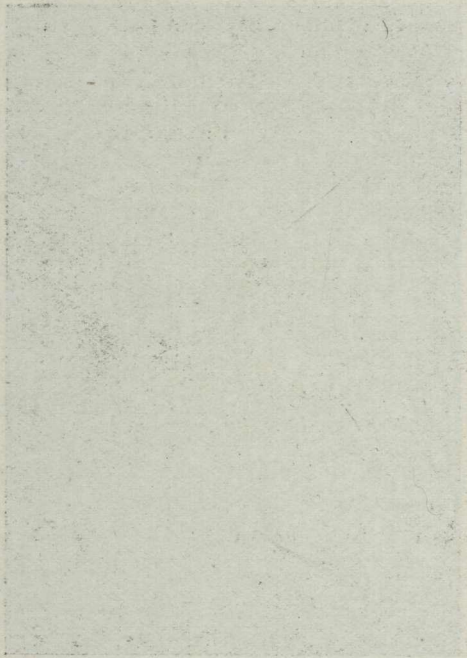

Very faint, illegible text at the bottom of the page, possibly a page number or a small note.

256

ELIZABETH WALLWORK £ s. d.

Case of Miniatures

Posthumous Portraits — 1.

Lieut. E. C. Helmore, 2.

Corpl. Clifton W. Bingham; 3. Margaret,

daughter of W. H.

Clark, Esq.; 4. Elizabeth,

daughter of Lieut.-

Col. H. T. D. Acland;

5. Hugh, son of H.

Flower, Esq.; 6. Em-

eralds

10 10 0

257

DAISY OSBORN

Faint with Too Much Sweet 3 3 0

258

E. BARTLEY

Mt. Howe, from Otira 3 3 0

259

E. BARTLEY

Mt. Barron, from Otira 3 3 0

260

MRS. SPENCER BOWER

Crossways Farm, Surrey,

nr. Dorset

4 4 0

261  
MRS. SPENCER BOWER      £ s. d.  
Geraniums                      5 5 0

262  
MRS. SPENCER BOWER  
Heather Moors, at Hurne,  
Hants.                      5 5 0

263  
CECIL KELLY  
Autumn                      7 7 0

264  
C. N. WORSLEY  
Going to the Laundry,  
Perugia                      12 12 0

265  
A. M. WICKENDEN  
Cornfield, Amberley

266  
MRS. SPENCER BOWER  
In an English Garden      8 8 0

267  
MRS. K. M. GUTHRIE  
In Grehan Valley, Akaroa    2 2 0



241

AMONGST THE SAND HILLS (14 x 10).

M. O. STODDART.

THE UNIVERSITY OF CHICAGO  
LIBRARY

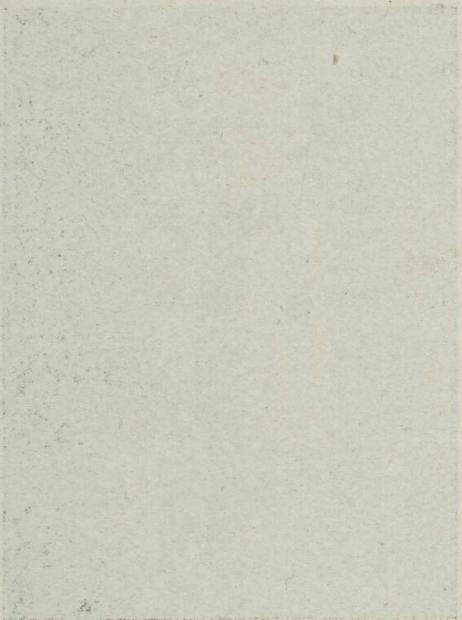

268

MRS. J. H. HALL £ s. d.

Landscape, Shirley

269

A. E. BAXTER

Looking towards Waitati,  
afternoon 2 10 6

270

MRS. E. HUGHES

Penberth Valley 5 5 0

271

BEATRICE GUBBINS

Lake of Geneva 2 2 0

272

T. A. McCORMACK

Golden Haze 3 3 0

273

MRS. M. J. ROGERS

Sunset, Balmoral 3 3 0

274

MISS J. K. LEE

Hillside, Hawke's Bay 3 3 0

275

MRS. M. J. ROGERS                    £ s. d.  
In the Bush                            2 10 0

276

IDA H. BURTON  
Jubilee Park                            3 10 0

277

G. W. BRADLEY  
Where Sea and River Meet        3 3 0

278

VIOLET NELSON  
The Little Piper                        5 5 0

279

MISS E. BRUCE  
Evening, Sumner                        2 2 0

280

MISS M. H. MEYRICK  
La Plage, Hyeres                        2 2 0

281

A. WICKENDEN  
Grass Seed Harvest, South-  
land                                        2 0 0





287

THE OPTIMIST (10 x 10).

ELIZABETH WALLWORK.



282  
H. G. HELMORE £ s. d.  
Wellington Harbour, from  
Mt. Victoria

283  
H. N. HAWKER  
The Cutting, Lower Avon 5 5 0

284  
MISS C. PACKER  
Red Geraniums 2 10 0

285  
BEATRICE GUBBINS  
Beech Trees, Autumn 4 4 0

286  
VIOLET NELSON  
A Little Dancer 4 10 0

287  
ELIZABETH WALLWORK  
The Optimist 5 5 0

288  
DAISY OSBORN  
Fairy Bells 2 0 0





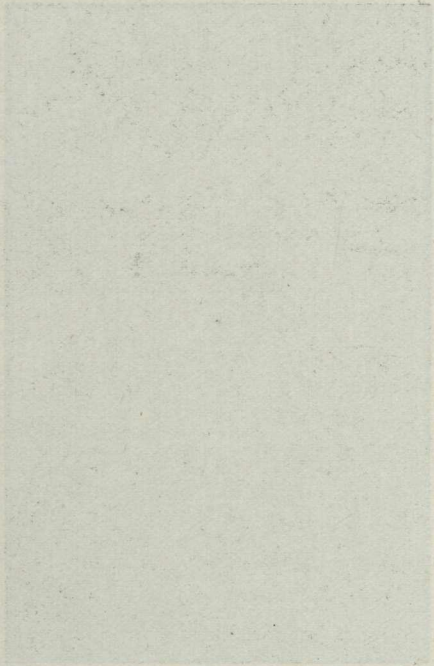

THE UNIVERSITY OF CHICAGO  
LIBRARY

<b>295</b>			
MRS. ROLLO FISHER	£	s.	d.
Roses			
<b>296</b>			
E. G. HOOD			
Looking Across the Bay	3	3	0
<b>297</b>			
R. WALLWORK, A.R.C.A.			
(London)			
The New Vintage	5	5	0
<b>298</b>			
C. F. KELLY			
The Rising Moon	4	4	0
<b>299</b>			
R. WALLWORK, A.R.C.A.			
(London)			
Creeping Shadows	4	4	0
<b>300</b>			
C. H. HOWORTH			
Mt. Sefton, from the Hermitage	7	7	0
<b>301</b>			
KATHLEEN SALMOND			
Primroses	2	10	0

302

F. SEDGWICK	£	s.	d.
When Distant Fields are Turned to Gold	6	6	0

303

C. N. WORSLEY			
On the Olive Slopes, Lake Garda	26	5	0

304

C. H. BARTON  
Three Miniatures

305

W. A. BOWRING			
Autumn Gorse	5	5	0

306

FLORA SCALES			
Dolly Gray	3	0	0

307

MISS L. SCOTT			
At the Foot of the Hill	10	10	0

308

FLORA SCALES			
Rest	5	5	0



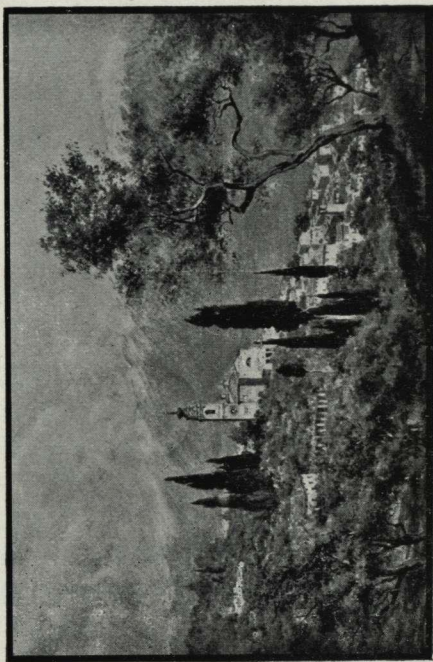

303 ON THE OLIVE SLOPES, LAKE GARDA (29 x 9).  
C. N. WORSLEY.

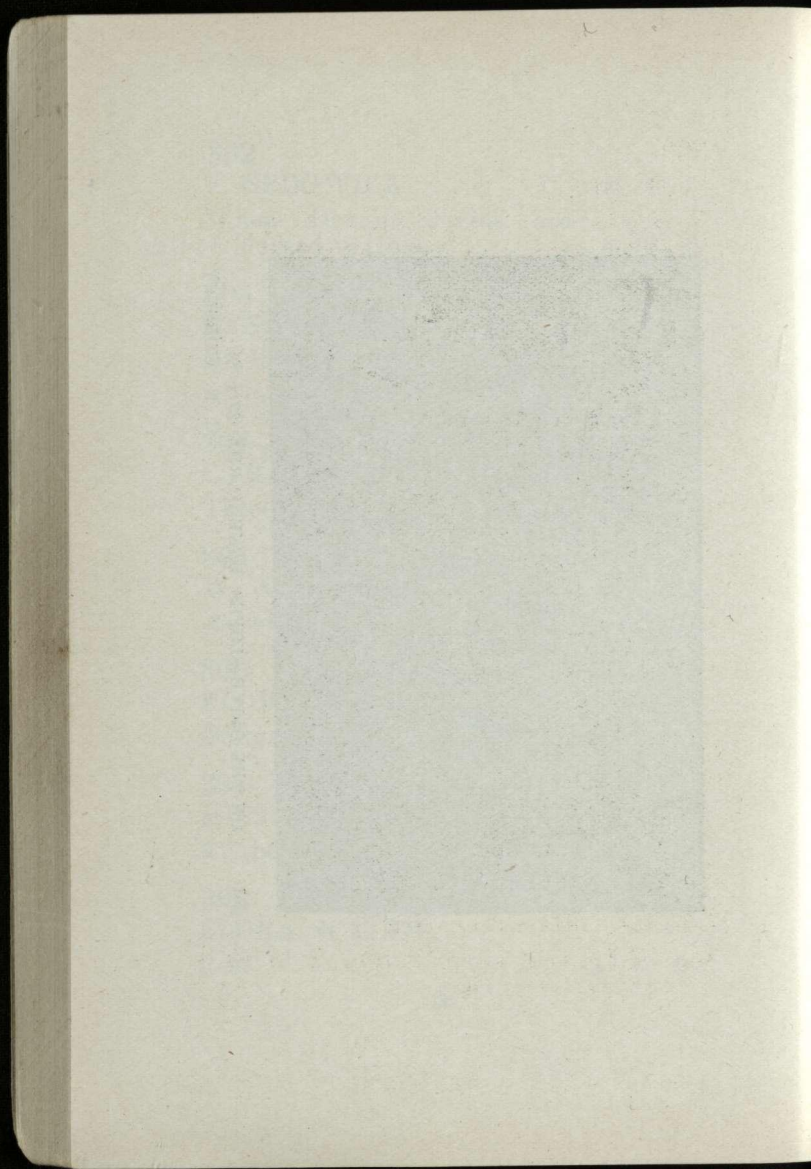



316

T. F. GALLAGHER	£	s.	d.
Purple and Gold	2	2	0

317

J. BALFOUR			
Evening, Rothsay	8	8	0

318

D. K. RICHMOND			
A Bowl of Roses	10	10	0

319

VIOLET NELSON			
Bunny	4	4	0

320

EDNA BRUCE			
Low Tide, Scarborough	2	2	0

321

JESSAMINE EVATT			
Roses	3	3	0

322

STANLEY RANKIN			
Tahuna, Nelson	3	3	0

323

T. A. McCORMACK

£ s. d.

Blue Summer

324

H. N. HAWKER

Autumn

3 3 0

325

MISS L. SCOTT

Ebb Tide

3 3 0

326

MRS. CLAUDE SAWTELL

Victoria Lake, Hagley Park

3 3 0

327

HILDA J. EDGAR

Golden Afternoon, Riccarton

5 5 0

328

WILLIAM FERRIER

Harvest Time, South Canterbury

4 4 0

329

E. M. MUNDAY

Farmyard

3 3 0

**330**

E. M. MUNDAY	£	s.	d.
The Autumn Trees, Hagley Park	2	2	0

**331**

A. M. WICKENDEN  
Motueka River

**332**

MIMA GARD'NER			
At Akaroa	2	2	0

**333**

G. W. BRADLEY			
Down the River	3	3	0

**334**

JOAN POCOCK			
The Children's Table	4	4	0

**335**

J. M. MADDEN			
Evening, Dusky Sound	25	0	0

**336**

E. M. MUNDAY			
Youth	5	5	0

337

M. H. MEYRICK	£	s.	d.
The Halt in the Desert	2	2	0

338

C. PACKER			
Primroses	1	10	0

339

W. FERRIER			
Caroline Bay, Timaru	4	4	0

340

M. H. MEYRICK			
Desert Scene	2	10	0

341

OLIVE MEEK			
Loading Up	3	3	0

342

MRS. T. G. R. BLUNT			
On the Avon	3	3	0

343

M. H. MEYRICK			
La Bolline, Vesolie	3	3	0

<b>344</b>			
E. M. MUNDAY	£	s.	d.
New Brighton	2	2	0
<b>345</b>			
GWEN MOORE			
Lake Rotorua	3	3	0
<b>346</b>			
GWEN MOORE			
Ohinemutu, Rotorua	2	2	0
<b>347</b>			
MRS. T. G. R. BLUNT			
Clearing after Rain, Franz Joseph	2	10	0
<b>348</b>			
I. E. MENZIES			
In Barry's Bay	1	15	0
<b>349</b>			
MISS McLEAN			
July 28th, 1918, at Lyttel- ton	3	3	0
<b>350</b>			
W. A. BOWRING			
Grey Day, Hutt Valley	5	5	0



351

MRS. T. G. R. BLUNT £ s. d  
Spring 3 3 0

352

E. M. MUNDAY  
Summer 5 5 0

353

MRS. T. G. R. BLUNT  
The Path Through the Stream,  
Orari Gorge 2 2 0

354

MRS. CLAUDE SAWTELL  
Old Trees, Hagley Park 3 3 0

355

OLIVE MEEK  
Gathering Flowers 2 2 0

356

M. J. ROGERS  
In Peel Forest 3 3 0

357

E. M. MUNDAY  
Magazine Bay 3 3 0

**358**

GWEN MOORE	£	s.	a.
Autumn	3	3	0

**359**

OLIVE MEEK			
In Port	2	2	0

**360**

DAISY OSBORN			
A Little Friend	3	0	0

**361**

DAISY OSBORN			
Beauty and the Beast	2	2	0

**362**

M. H. MEYRICK			
Vence, S. France	3	3	0

**363**

W. J. RUSH			
Lake Geneva from Caux, Switzerland	5	0	0

**364**

C. H. BARTON			
Weymouth, Manakau Harbour	2	2	0



372

	£	s.	d.
D. K. RICHMOND			
Botanical Gardens	5	5	0

373

D. K. RICHMOND			
Grant Road	6	6	0

374

VIOLET NELSON			
The Revellers	7	7	0

375

W. S. WAUCHOP			
Mt. Alexander	4	4	0

376

MISS E. S. BARKER			
Giants of the Forest	13	2	6

377

VIOLET NELSON			
Sylvia	5	5	0

378

D. K. RICHMOND			
Cable Steamer "Patrol,"			
Coaling	6	6	0

379

D. K. RICHMOND                    £ s. d.  
Schooner                            6 6 0

380

D. K. RICHMOND  
Oriental Bay                        5 5 0

381

MARY E. HAWARD  
Old Clergy House at Combes    2 10 0

382

HILDA CHAPMAN  
Amersham                            4 4 0

### PERMANENT GALLERY

383

IVA McELDOWNEY  
A Street Scene, Wellington    3 0 0

384

IVA McELDOWNEY  
St. Mary's Church, Karori       3 0 0

385

MISS J. K. LEE  
Sand Hills, New Brighton       3 3 0

386

T. A. McCORMACK	£	s.	d.
A Summer Day	3	3	0

387

E. D. PRINCE			
The Road	2	2	0

388

H. O. FOX			
Chateaux d'oer, Switzerland	1	15	0

389

FLORENCE C. MOWAT			
Scarlet and Copper	3	3	0

390

MABEL HILL			
Diamond Lake	4	4	0

391

MABEL HILL			
Valley of the Dart	4	4	0

392

FLORA SCALES			
Fishermen's Boats	2	2	0

393

FLORA SCALES

£ s. d.

The Favourite

7 7 0

394

MABEL HILL

Trees at Paradise Flat

3 3 0

395

MISS J. K. LEE

Botanical Gardens, Christ-  
church

3 3 0

396

W. J. RUSH

Corbeyrier, Switzerland

5 0 0

397

H. O. FOX

Old Chateau at Thun

1 15 0

398

T. F. GALLAGHER

Purple Night

1 1 0

399

J. BALFOUR

Near Head of Glencoe

3 3 0

400			
J BALFOUR		£	s. d.
Near Bangor, Ireland	3	3	0
401			
IDA H. BURTON			
Old Court, Penzance	6	6	0
402			
MISS J. K. LEE			
In the Orchard	3	3	0
403			
MRS. CLAUDE SAWTELL			
A Peep in the Garden, Ellerton			
404			
T. A. McCORMACK			
A Coming Southerly	3	3	0
405			
MARY BOWER			
An Old Rata Tree	3	3	0
406			
EDNA BRUCE			
Nor'-West Day, Burwood	4	4	0



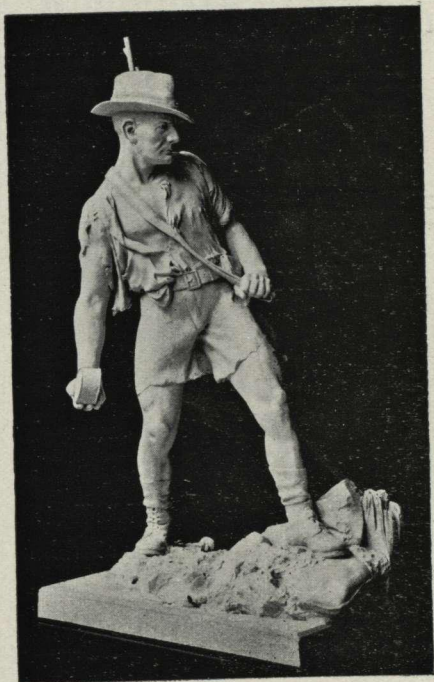

435

THE BOMB THROWER, GALLIPOLI.  
W. T. TRETHEWEY.

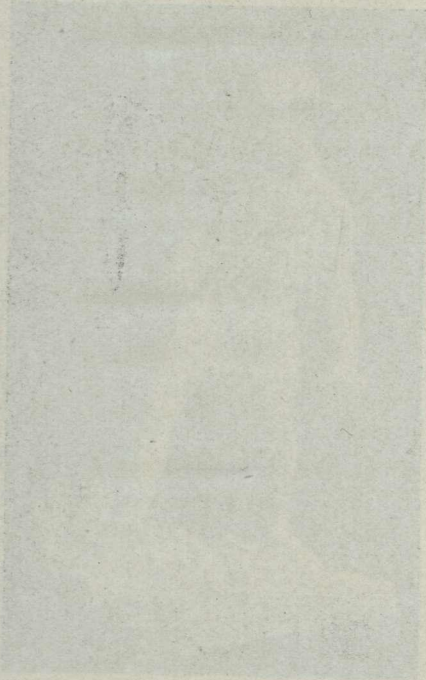

THE UNIVERSITY OF CHICAGO  
LIBRARY

407			
C. H. HOWORTH		£	s. d.
Wanganui River	10	10	0
408			
F. SYKES			
A Country Road, Purakanui	5	5	0
409			
M. J. ROGERS			
On a Country Road	3	3	0
410			
A. F. DARBY			
A Country Road, Waikanae	2	2	0
411			
H. O. FOX			
Chateaux D'Oex, Switzer- land	1	15	0
412			
A. M. WICKENDEN			
The Plains from Cashmere			
413			
IVA McELDOWNEY			
A Rainy Day, Wellington	3	3	0

414	J. BALFOUR	£	s.	d.
	Caerlaverock Castle, Wales	3	3	0
415	FLORA SCALES			
	An Old Orchard	3	3	0
416	J. BALFOUR			
	Herring Boats	3	3	0
417	J. BALFOUR			
	The Old Home	3	3	0
418	MARY BOWER			
	In Peel Forest	2	10	0
419	MISS E. M. MENZIES			
	Chantney Downs, Otautau	2	2	0
420	IVA McELDOWNEY			
	Morning, Muratai	2	10	0



"A Room hung with Pictures is  
a room hung with thoughts."

*Sir Joshua Reynolds*

**H. FISHER & SON**

FINE ART DEALERS

275 HIGH STREET

CHRISTCHURCH

421

M. SMITH	£	s.	d.
In the Park	3	3	0

422

J. BALFOUR			
Cramond Water	3	3	0

423

C. H. HOWORTH			
Colac Bay, near Riverton	4	4	0

424

EDNA BRUCE			
Scarborough	4	4	0

425

FLORENCE MOWAT			
Tomahawk Beach	3	3	0

426

E. L. PRINCE			
St. Andrew's Church	2	2	0

427

RUBY RANKIN			
In the Cornfield	35	0	0



An exquisite one-piece Ivory Statuette mellowed by age into a beautiful softness of tone and superb, in expression and outline.

This (and others of equal beauty) is on view in our Art Department

*Ballantynes*

428

M. DUPORTAL	£	s.	d.
Buoys at Honfleur, Norman- dy	6	6	0

429

M. DUPORTAL			
Marshes, Normandy	8	8	0

430

J. McDONALD			
The Coast Line	27	10	0

431

F. L. HUTCHINSON			
Portrait of Peter Trolove, Esq.			

432

R. HERDMAN SMITH			
In the Otira Gorge	10	10	0

433

MABEL HILL			
The End of the Day	4	4	0

434

MABEL HILL			
Late Afternoon	5	5	0



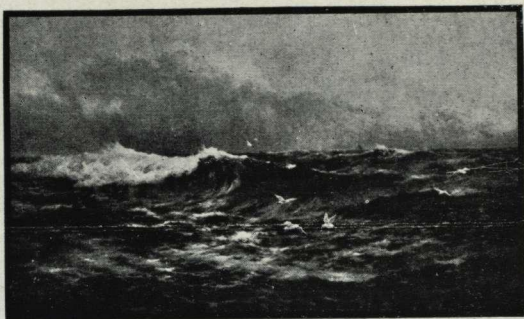

# Gibb's Art Depot

105 Cashel Street

(opp. Ballantynes)

— For —

PICTURE FRAMING, PICTURES  
ARTISTS' COLOURS AND  
DRAWING MATERIAL



ART & CRAFTS SECTION.

435

W. TRETHERWEY

£ s. d

Modelled Figure, "The  
Bomb Thrower, Gallipoli"

436

W. TRETHERWEY

Portrait in Relief, late Cyril  
Wilson

437

J. F. COLLINS

Pen and Ink Drawing of the  
Dominion Farmers' Insti-  
tute, Wellington

438

S. HURST SEAGER

Model of Christ's College.

ART IN  
SILVERWARE



E. REECE LTD.

COLOMBO STREET,  
CHRISTCHURCH

## 439

MISS M. HARRIS		£	s.	d
1	Beaten Silver Bowl	5	5	0
2	½-do. Silver Tea Spoons	4	4	0
3	Caddy Spoon	0	17	6
4	Pendant and Chain	2	10	0
5	Silver Belt Buckle	1	15	0
6	Gold Bangle	5	5	0
7	Beaten Brass Electric Lamp	8	8	0
8	Fretted Silver and Enamel Box	7	7	0

## 440

EDITH M. DEAN				
1	Tray Cloth	5	5	0
2	Tray Cloth	5	5	0
3	Tray Cloth	5	5	0
4	Supper Cloth	10	10	0
5	Lace Blouse	10	10	0

## 441

P. OSMOND SMITH  
Photography

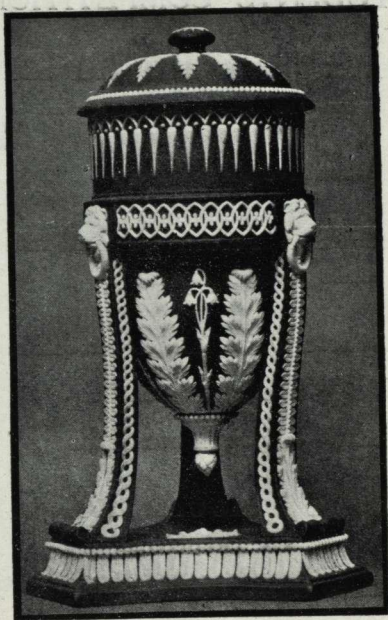

**JOHN BATES & CO. LTD.**

CHINA AND CRYSTAL SPECIALISTS

CHRISTCHURCH.

## STUDENTS' COMPETITION.

### DRAWING IN LIGHT AND SHADE FROM THE ANTIQUE.

		Order of Merit
442	Miss Evelyn Polson	1st

### PAINTING FROM STILL LIFE.

443	Miss Evelyn Polson	1st
-----	--------------------	-----

### DRAWING OF A HEAD FROM LIFE

444	Miss Evelyn Polson	1st
-----	--------------------	-----

445	Miss Phyllis Hutchinson	1st
-----	-------------------------	-----

### STUDY OF A FIGURE FROM LIFE, IN COLOUR.

446	Miss Ngaio Marsh	2nd
-----	------------------	-----

### DRAWING OF A FIGURE FROM LIFE.

447	Miss Phyllis Hutchinson	2nd
-----	-------------------------	-----



ARTISTIC JEWELLERY  
AND  
GOLD AND SILVER PLATE  
AT  
G. COATES & CO., LTD.

744 COLOMBO STREET,  
CHRISTCHURCH

GUIDE TO ARTISTS  
—AND—  
NUMBERS IN CATALOGUE

- Bartley, E., 156, 160, 216, 258, 259.
- Bowring, W. A., 38, 45, 51, 58, 109, 112, 305,  
350.
- Bower, Mrs. Spencer, 244, 260, 261, 262, 266
- Baxter, A. E., Victoria St., 135, 186, 188,  
201, 233, 249, 269.
- Bradley, G. W., 158, 216a, 277, 333.
- Bradley, A. E., 52, 104.
- Barker, Miss E. S., 122, 176, 202, 207, 214,  
239, 254, 376.
- Bower, Miss M., 220, 311, 405, 418.
- Balfour, J., 317, 399, 400, 414, 416, 417, 422.
- Barton, C. H., 304, 364, 365, 366, 369, 370.
- Blunt, Mrs. T. G. R., 19, Carlton St., 177,  
219, 222, 342, 347, 351, 353.
- Butler, Grace, 63, 92, 105.
- Brace, Edna, 279, 320, 406, 424.



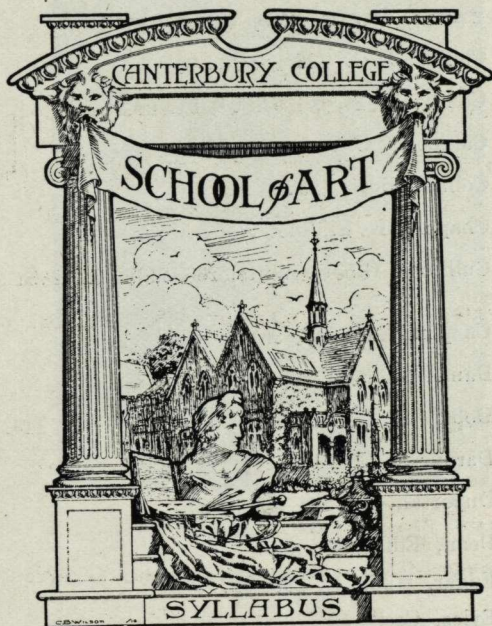

THE SYLLABUS CONTAINING FULL PARTICULARS  
OF CLASSES CAN BE OBTAINED AT THE ART  
GALLERY. THE SCHOOL OF ART, OR ANY OF THE  
ART DEALERS.

F. G. GURNEY, ACTING DIRECTOR.

- Brookesmith, F., F.N.B.A., 1, 9, 10.  
Burton, Ida H., 276, 401.  
Collins, J. G., 437.  
Candy, F. S., 37, 54, 64, 91, 98.  
Campbell, C. Hay, 25, 35, 44, 48.  
Collins, Doris, 292.  
Chapple, B. E., 145.  
Culliford, Gillett, Wiltshire Studio, High St.,  
59.  
Chapman, Hilda, 19, 228, 382.  
Daniel, Mary, 55, 252.  
Dobie, B. C., 14, 23, 24, 29, 76, 81, 107, 114.  
Darby, A. F., 410.  
Duportal, M., 294, 428, 429.  
Dean, Edith M., 440.  
Edgar, Hilda J., 290, 327.  
Eyles, Cecil, 53, 73, 74.  
Evatt, Jessamine, 212, 321.  
Eichelbaum, Vera, 208.  
Friberg, E. Baird, 119, 125, 196, 197.  
Ferrier, W., 328, 339.



"CARE - FREE"

Make the Pleasing Expression Permanent  
by using

**A GAS RANGE FOR COOKERY**

**Christchurch Gas Co. Ltd.**

Show Rooms:  
77-79 WORCESTER STREET.

- Fisher, Mrs. Rollo, 124, 295.
- Fox, H O., 388, 397, 411.
- Goldsmith, Sydney, 46, 56.
- Greene, W., 8, 12, 16, 22, 28, 68.
- Gibson, H. F., 60, 215.
- Guthrie, Mrs. R. M., 267.
- Gard'ner, Mima, 332.
- Gard'ner, Nora, 146, 205.
- Gubbins, Beatrice, 173, 226, 271, 285.
- Gallagher, T. F., 316, 398.
- Gibb, W. Menzies, Worcester St., 84, 143,  
144, 164, 175, 199, 200, 245.
- Helmore, H. G., 229, 282, 314.
- Hawker, H. N., 43, 184, 217, 224, 232, 283,  
324.
- Harris, Marjorie, 439.
- Haward, Mary E., 168, 190, 213, 381.
- Hall, Mrs. J. H., 268.
- Howorth, C. H., 40, 65, 85, 108, 253, 300,  
407, 423.
- Hamber, Mrs. D., 72

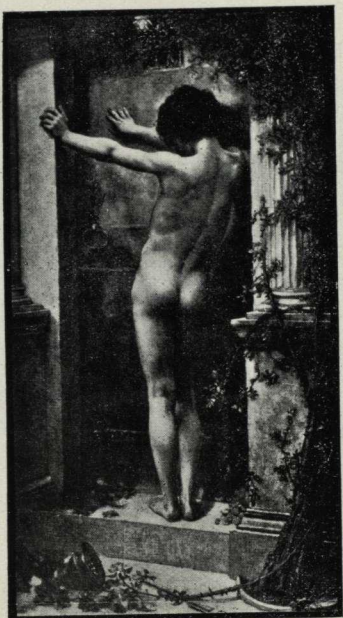

FOR PICTURES AND PICTURE FRAMES

GO TO

**MCCORMICK & PUGH**

(T. C. W. PUGH, PROPRIETOR)

We specialise in Pictures for Wedding and other presents

681 COLOMBO STREET, CHRISTCHURCH  
PHONE 973.

- Hutton, David E., N.B.A., 4, 30, 86, 97, 182,  
315.
- Hutchinson, F. L., New Brighton, 13, 15, 20,  
90, 94, 99, 310, 431.
- Hodgkins, Frances, 34.
- Hughes, Mrs. E., 123, 127, 128, 130, 194, 270.
- Hood, E. G., 33, 296, 309, 367, 371.
- Hill, Mabel, 390, 391, 394, 433, 434.
- James, Miss E., 49, 75, 111.
- Kelly, Cecil F., New Brighton, 71, 83, 102,  
148, 149, 162, 263, 298.
- Kelly, A. E., New Brighton, 78, 116, 147,  
150, 152, 161, 187, 189.
- Lee, Miss J. K., 210, 274, 385, 395, 402.
- Mansfield, Mrs. E., 139, 171, 223, 237.
- Menzies, Miss E. M., 419.
- Meyrick, Miss M. H., 280, 337, 340, 343, 362.
- Moore, Miss Gwen, 157, 345, 346, 358.
- Menzies, Miss I. E., 167, 348.
- Monteath, J., 234, 242.
- Madden, J. M., 126, 129, 131, 174, 185, 203,  
313, 335.

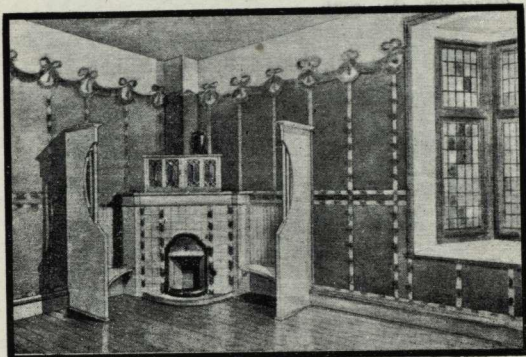

W. SEY & SONS, LTD.

DECORATORS

ART WALLPAPERS IMPORTERS

645 COLOMBO STREET.

CHRISTCHURCH.

Munday, Miss E. M., 211, 329, 330, 336, 344,  
352, 357.

Menzies, A., 236.

Meek, O., 32, 80, 165, 178, 341, 355, 359.

Mowat, Florence, 389, 425.

McEldowney, Iva, 227, 383, 384, 413, 420.

McLean, A. C., 110, 349.

McCormack, T. A., 219, 272, 323, 386, 404.

McDonald, J., 430.

Nicoll, A. F., S.S.A., 221 Happy Valley Road,  
Brooklyn, 27, 89, 101, 121, 140, 141,  
142, 153.

Nelson, V., 278, 286, 319, 374, 377.

Osborn, D., 246, 247, 248, 255, 257, 288, 360,  
361.

O'Keefe, A. H., 21.

Packer, Miss C., 183, 243, 284, 312, 338.

Pocock, Joan, 334.

Prince, E. L., 18, 47, 387, 426.

Procter, R., Elam School of Art, Auckland,  
42, 66, 103, 120.

Procter, May, 5.





## THE OVERLAND.

—“ Luxurious Comfort, and a steady, resistless flow of power that responds instantly to every demand.”

**N.Z. FARMERS CO-OPERATIVE ASSN**  
**CHRISTCHURCH.**

- Rankin, S., 170, 172, 322.
- Rogers, Mrs. M. J., 166, 273, 275, 356, 409.
- Richmond, Miss D. K., 318, 372, 373, 378,  
379, 380.
- Rankin, Mrs. Ruby, 57, 62, 69, 82, 96, 427.
- Ritchie, Mrs. P. L., 67.
- Rush, W. J., 363, 396.
- Robison, E. K., 291, 293.
- Scott, Miss L., 180, 206, 307, 325.
- Stoddart, Miss M. O., Hackthorne Rd., Cash-  
mere, 134, 136, 137, 163, 230, 240, 241.
- Sawtell, Mrs. Claude, 193, 326, 354, 403.
- Sherriff, George, 11, 17, 26, 50, 61, 79, 117.
- Sedgwick, F., 6, 36, 39, 198, 302.
- Sykes, F., 408.
- Scales, Flora, 7, 306, 308, 392, 393, 415.
- Smith, R. Herdman, F.S.A.M., 133, 169, 192,  
225, 231, 250, 432.
- Spencer, Mrs. H. M., 179, 209.
- Smith, Miss M., 421.
- Salmond, K., 3, 301.



## BARNET GLASS MOTOR TYRES

BRITISH MANUFACTURE

General Manager for New Zealand:  
A. GOODHART.

- Smith, P. Osmond, 441.
- Seager, S. Hurst, 438.
- Trethewey, W., 435, 436.
- Tripe, M. E. R., 31, 70, 87, 100, 191, 204.
- Worsley, C. N., 115, 132, 138, 195, 251, 264,  
303
- Wickenden, A. M., 221, 265, 281, 289, 331,  
412.
- Wreaks, Phoebe M., 159, 235.
- Wauchope, W. S., 113, 118, 151, 154, 155,  
181, 238, 375.
- Wallwork, R., A.R.C.A., London, "Mimosa,"  
Gracefield S., 41, 77, 88, 93, 95, 106,  
297, 299.
- Wallwork, Elizabeth, "Mimosa," Gracefield  
St., 256, 287.
- Wood, Cecil, 368.
- Wood, A. S., 2.



## *The Garden Beautiful.*

THE OUTDOOR apartment of your home — THE GARDEN is worthy of as much thought and skill in design as the Indoor apartments

### *A. W. BUXTON Ltd.*

EXPERTS IN  
GARDEN ARCHITECTURE

Head Office and Nurseries: St. Martins  
Florist Studio: Colombo St., Christchurch

## THE ART GALLERY

Has been built and the Permanent Collection acquired virtually by the members.

The Annual Subscription is One Guinea, which entitles an honorary member and his family to free admission to the Exhibitions, together with seven Art Union Tickets.

For further information

Apply to

The SECRETARY.



CHILD STUDY from the Studio of  
**CLAUDE RING**  
PORTRAIT PHOTOGRAPHER

Stewart Dawson's Buildings,  
High Street.

Telephone 3053

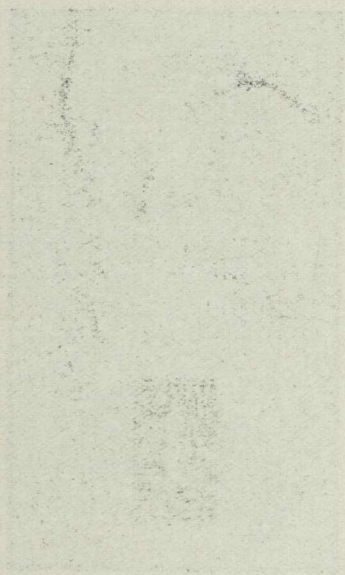

THE UNIVERSITY OF CHICAGO  
LIBRARY

1911





