

CANTERBURY

SOCIETY  
OF  
ARTS

1922

CATALOGUE

L.D. CROSS.

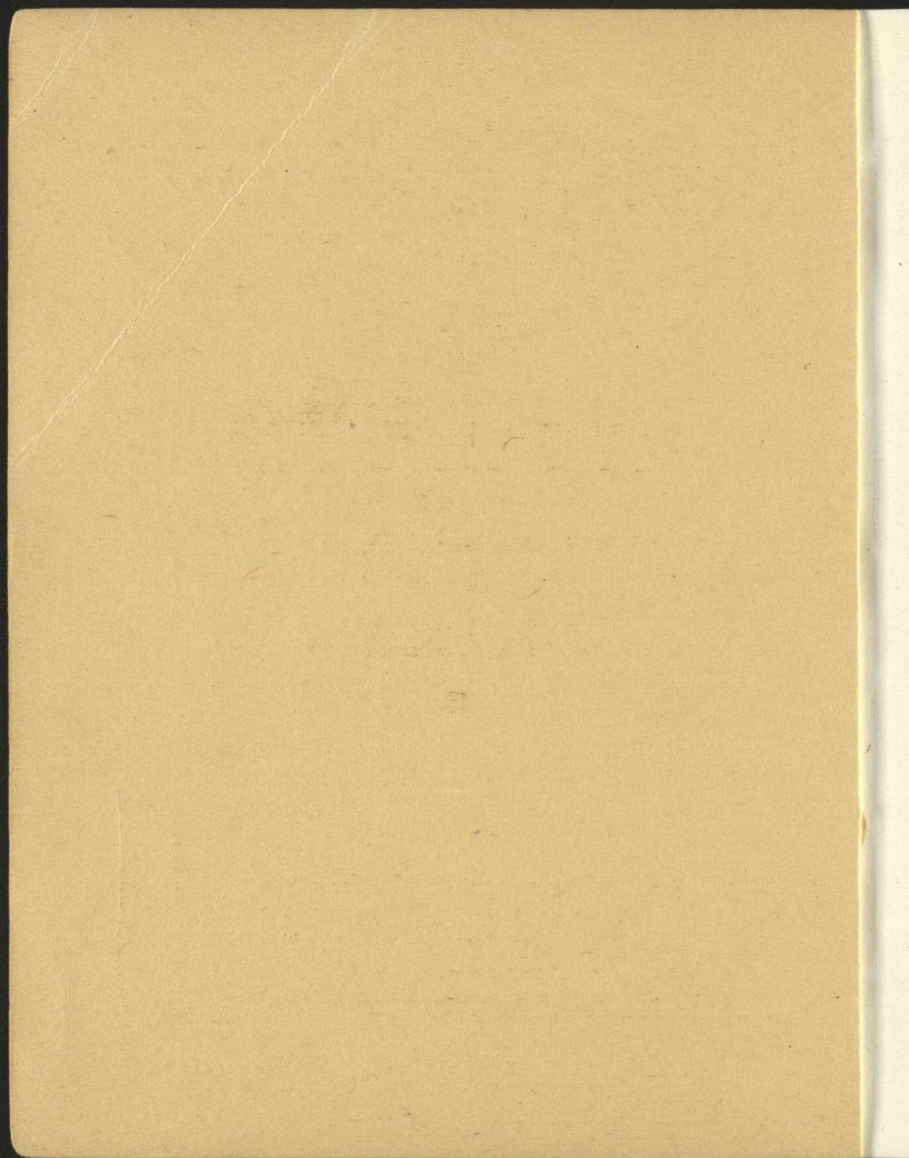



*CANTERBURY SOCIETY of ARTS*

---

---

Forty-second

# Annual Exhibition

---

*Opened by the President, Dr. G. M. L. Lester*

*— On Thursday, March 23rd, 1922 —*

---

Open daily from 10 a.m. till 5 p.m.

Re-opens 7.30 p.m. to 9.30 p.m.



*Admission 6d.*

G. L. Donaldson,  
Secretary

---

CHRISTCHURCH. N.Z.:

PRINTED AT THE OFFICE OF THE LYTTELTON TIMES CO., LTD.

**PATRON:**

HIS EXCELLENCY THE GOVERNOR-GENERAL,  
ADMIRAL LORD JELlicOE, O.M., G.C.B., G.C.V.O.

**PRESIDENT:**

DR. G. M. L. LESTER.

**VICE-PRESIDENTS:**

E. C. HUIE

JAMES JAMIESON

WM. REECE

N. L. MACBETH

R. WALLWORK

**COUNCIL:**

A. E. BAXTER

S. E. McCARTHY

ROBERT BELL

A. F. NICOLL

W. MENZIES GIBB

McGREGOR WRIGHT

C. F. KELLY

CYRUS J. R. WILLIAMS

**HON. TREASURER:**

WALTER J. MOORE.

**HON. AUDITOR:**

H. BICKNELL

**SECRETARY:**

G. L. DONALDSON.



**LIFE MEMBERS:**

Ballantyne, W.	Peacock, W. M. H. McRae
Berry, H. P. M.	Reece, Wm.
Bishop, R. C.	Reid, J. B.
Garsia, Capt.	Rhodes, A. E. G.
Harris, Wolff	Rhodes, Sir R. Heaton
Heywood, Miss	Snow, Lt.-Col. R.
Humphreys, Geo.	Thomas, Mrs. R. D.
Jamieson, James	Williams, Mrs. J.
Jennings, Dr. E.	Wright, F. E.
Madden, J. M.	

**ORDINARY MEMBERS:**

Acland, L. G. D.	Batchelor, H. S.
Acland, Dr. H. T. D.	Bates, David
A'Court, Mrs.	Bates, J.
Acland, H. D.	Barrett, J. S.
Allen, Mrs. R.	Baxter, R. G.
Allison, Dr. H. K.	Beadel, C. R.
Allison, H.	Bean, Chas.
Alpers, O. T. J.	Bean, Miss L. L.
Anderson, F. W.	Bell, Robt.
Anderson, Mrs. A.	Bennett, R. B.
Anderson, W.	Bergh, Mrs.
Anderson, Dr. C. Morton	Beswick, H. J.
Anderson, Dr. R. W.	Bevan, Mrs.
Anderson, J.	Best, W. E.
Anderson, Oscar W. B.	Beck, Miss
Anderson, Dr. D.	Bicknell, F. W.
Andrew, Mrs. B. A.	Bingham, S. Clifton
Aitken, Miss E. A.	Bishop, F. C. B.
Archer, F. Cave	Bicknell, H.
Aschman, C. T.	Biggins, Mrs. W.
Atkinson, C.	Blackmore, Dr G. J.
Alexander, G. A.	Blackwell, J. H.
Alexander, W. G.	Bloxam, Mrs.
	Bonnington, Mrs. G.
Ballantyne, J.	Bolam, W. I.
Balch, W.	Booth, G. T.

Bowman, Mrs. Amy	Clifford, Mrs. W.
Bowron, Mrs. G.	Clifford, H. H.
Boyle, Mrs. A.	Clifford, Sir Geo., Bart.
Boys, Lady	Climie, P. R.
Bridge, C. Hastings	Coates, Geo. and Co.
Bradshaw, Dr.	Cogan, C. B.
Browne, Dr. W. F.	Colonna, Mr. C. A.
Brown, E. C.	Congreve, W.
Brown, J. A.	Coombs, Miss
Brown, Herbt.	Cooke, Dr. E. J.
Brown, Dr. J. Macmillan	Cook, Miss
Brown, Mrs. Bevan-	Cook, Mrs.
Brown, M. S.	Corson, F. R.
Brown, W.	Cotterill, H.
Brock, Wm.	Cotterill, W. G.
Bridge, H. P.	Cowlishaw, Miss
Bristol Piano Coy.	Cowlishaw, F. I.
Bruce, A. Selwyn	Cox, O. C.
Buist, Mrs. G.	Cooper, C.
Bunz, A.	Crossley, Mrs. Dampier-
Button, H. E.	Cunliffe, Mrs.
Burns, Mrs. A. M.	
Callender, Geo.	Dalgety, C. G.
Carey, A. F.	Day, Mrs. W.
Carlisle, W. J.	Deans, Mrs. E.
Carney, Mrs. W. Irving	Dent, T. W.
Chapman, Thos.	Denniston, Miss M.
Chisnall, T. E.	Dougall, J. J.
Cholmondeley, Miss	Douglas, Miss M. G.
Christie, H. F. R.	Douglas, W. G.
Clark, Chas.	Douglas, A. A.
Clark, Mrs. Evelyn	Downes, Dr. J. B.
Clark, W. H.	Duncan, Dr. J. F.
Clarkson, Mrs. W. B.	Durand, Miss
Clarkson, Mrs. W. B., Junr.	Eastgate, F. L.
Clarkson, Mrs. G.	Edridge, E.
Clarkson, Mrs. J.	Edgar, C. F.
Clayden, Mrs. H.	Elliot, Huntley



- Empson, E. C.  
 England, A. K.  
 England, E.  
 English, R.  
 Evans, Dr. W. P.  
  
 Fairbairn, A.  
 Fairhurst, G. N.  
 Fenwick, Dr. C.  
 Ferguson, A.  
 Fisher, H.  
 Fisher, Warren  
 Firth, A. K.  
 Flesher, J. A.  
 Flower, A. E.  
 Foster, Dr P. Stanley  
 Foster, Trevor H.  
  
 Gabbatt, Professor  
 Garland, J. E.  
 Gardner, G. G.  
 Gates, E.  
 Gerard, Miss  
 Gibb, J. W.  
 Gibbs, W.  
 Gibson, Dr. F. Goulburn  
 Goss, W.  
 Gould, G.  
 Grigg, J. C. N.  
 Graham, F.  
 Gray, Mrs. C. M.  
 Greenstreet, E. J.  
 Greenwood, Mrs. G. D.  
 Gresham, F. W.  
 Guthrie, J. S.  
 Gresson, Major K. M.  
 Gunderson, Miss C.  
  
 Hall, G. M.  
  
 Hall, J. H.  
 Hall, Wilfred  
 Halsted, P. L.  
 Hamilton, C. H.  
 Hamilton, G.  
 Hamilton, E. H. S.  
 Hansen, D. E.  
 Harman, T. D.  
 Harper, Geo.  
 Harris, M.  
 Harrison, Mrs.  
 Hart, C. L.  
 Harrison, Mrs. T.  
 Harrison, Miss K.  
 Haszard, H. D. M.  
 Hay, Mrs. T. O.  
 Hay, Miss A. O.  
 Hayward, W.  
 Hawkes, J. S.  
 Helmore, G. H. N.  
 Henderson, W.  
 Hight, Dr. J.  
 Hill, Mrs. Chas.  
 Hill, W. Carey  
 Hobbs, Mrs. F. G.  
 Hobday, Colonel  
 Hogg, Mrs. Lucy  
 Holland, H.  
 Holmes, Mrs. J. A.  
 Huie, E. C.  
 Hume, P. B.  
 Hunter, W. J.  
 Hyman, Frank  
  
 Ingram, J.  
 Inkson, Mrs. W A  
 Irwin, J. Wyn  
 Irving, Dr. W.  
 Isitt, L. M.

Izard, W.	Macdonald, R. M.
Jameson, Geo.	Macfarlane, G. D.
Jameson, W.	Machin, Mrs. W.
Jamieson, A. W.	Malcolm, Robt.
Jamieson, W. G.	Malfroy, C.
Jameson, J. O.	Manning, Dr. L. S.
Jennings, H. W.	Manning, S.
Johnston, Mrs.	Mathias, C.
Johnson, Miss Bell	Marriner, H. J.
Johnson, H. T.	Maxwell, R. J.
Jones, W.	McBride, T. J.
Joseph, Mrs. A.	McCarthy, S. E.
Joynt, W. M.	McDougall, E. E.
	McGibbon, Dr.
Kaye, Mrs. C. H. Meredith	McKellar, A. A.
Keane, Mrs. M. C.	McKellar, C. G.
Kennett, H. E.	Mead, A.
Kerr, Mrs. H. D.	Meares, H. O. Devenish
Kirk, J. H.	Meddings, Mrs. W. H.
Kiver, Mrs. C. R.	Millton, J. D.
Knight, Mrs. H. H.	Milton, E. B., Lieut.-Col.
Knight, H. A.	Minson, Mrs. W.
Kendall, T. D.	Moore, W. J.
	Montgomery, J.
Lane, B.	Morton, A.
Lawrence, Miss	Morris, C. D.
Lawrey, Hugh	Mitchell, Mrs. J.
Lester, Dr. G. M. L.	Murray-Aynsley, Mrs. G.
Lewis, Mrs. T. W.	Murray, H.
Lightband, H.	Murray, W.
Linzey, A. H.	Murray, F. J.
Little, Miss M.	
Lockwood, E.	Neville, J. S.
Louisson, Hon. C., M.I.C.	Newburgh, W. E.
Louisson, Dr. M.	Newton, Mrs. C. T.
Macbeth, Norman L.	Nixon, Mrs. J.
Macbeth, Miss	Norris, Mrs. J.
	Nutt, Mrs. H. A.



Ogilvie, C.  
 Ollivier, W. Morton  
 Overton, Mrs. P.  
 Owen, H.  
 Owen, Mrs. S. C.  
  
 Pairman, Dr J. C.  
 Partridge, R.  
 Parkinson, Mrs. J. H.  
 Parker, G. W.  
 Phillips, Mrs. T.  
 Pratt, A. L.  
 Pratt, Miss F.  
 Prudhoe, J. C.  
 Pugh, T. C. W.  
  
 Raphael, H. J.  
 Rattray, A. I.  
 Ring, Claude  
 Raymond, S. G.  
 Reading, M. L.  
 Relph, E. W.  
 Reese, D.  
 Reece, E. T.  
 Reeves, A. W.  
 Redpath, J.  
 Rhodes, Mrs. Geo.  
 Robinson, H. S.  
 Robinson, Mrs. C.  
 Robertson, R. M.  
 Robinson, Mrs. T. C.  
 Ronaldson, C. J.  
 Rose, W. H.  
 Rose, W. H.  
 Ross, E. J.  
 Royds, J.  
 Russell, W. F.  
 Rutherford, Mrs. F. S.  
 Rutherford, Mrs. W. O.  
  
 Sandston, Dr.  
 Sareluis, W.  
 Sawtell, Mrs. C.  
 Scherek, Miss P.  
 Scott, Mrs. J. L.  
 Scott, Dr.  
 Scott, D. Nimmo  
 Selig, P.  
 Sey, Mrs. W.  
 Shea, D. J.  
 Shelley, Prof.  
 Sherriff, J. S. L.  
 Simpson, Dr. W. H.  
 Smith, Col. G. J.  
 Smith, H. R.  
 Smith, A. F.  
 Smith, H. Neville  
 Smythe, W. R. J.  
 Sommers, C. G. A.  
 Sommerville, W. S.  
 Sorenson, H.  
 Speight, Robt.  
 Steele, A. W.  
 Steele, Mrs. A. W.  
 Stevens, Dr. W. E.  
 Stevenson, Dr.  
 Storry, J. W.  
 Stringer, J. H.  
 Studholme, Joseph F.  
 Stewart, W. D.  
 Stone, Mrs. T.  
 Soper, W. F.  
 Studholme, J.  
  
 Tabart, Miss L. V.  
 Tabart, Miss M.  
 Tapper, G. A. U.  
 Tayler, E. J.  
 Taylor, Mrs. T. E.

Teschemaker, Mrs. T.	Way, J. B.
Thornton, Miss M	Way, G. E.
Thornton, Miss K.	Webb, S. F. P.
Thompson, C. A.	Wells, Mrs. C.
Thomson, J. J.	Wethey, Mrs. J. L.
Thomas, Dr. J. Restell	Westmacott, S.
Thomas, Mrs. E. G.	Weston, Geo. T.
Thacker, Dr.	Westwood, N. F.
Todhunter, Mrs. R. C.	White, Mrs. W.
Tomlinson, Mrs. H. D.	White, G. T.
Tripp, J.	Whitcombe, Mrs. W. E.
Twyneham, R.	Whitcombe, B.
Upham, J. H.	Wigram, Hon. H. F., M.L.C.
Vincent, H. McD.	Wilding, F.
Watson, Walter J.	Williams, T. H.
Walker, Mrs.	Williams, J. H.
Wallace, Joseph	Wilson, C.
Waller, Miss E.	Wilson, Mrs. L. M.
Waller, E. W.	Wilson, J. S.
Walton, G. H. M.	Wilson, J. Cracroft
Wanklyn, W. H. E.	Wilson, Miss E.
Warren, F. M.	Wood, L. B.
Ward, Cyril R. J.	Wood, P.
Wardell, W.	Wood, Mrs. W.
Watters, W. F.	Woodfield, M. W.
Watt, F. W.	Wreaks, Mrs. T.
Wauchop, H. H.	Wright, McGregor
	Wright, G. B.

#### WORKING MEMBERS:

Balfour, J.	Blunt, Mrs. T. G. R.
Barker, Miss E. S.	Bower, Miss M.
Bartley, E.	Booth, Leonard
Barton, C. H.	Bradley, Mrs. G. W.
Baxter, A. E.	Bradley, G. W.
Baverstock, W. S.	Brassington, C.
Beken, Mrs. A. C.	Brown, Miss Doris
Bird, Miss R. A.	Bruce, Edna



Butler, Mrs. Grace  
Byles, Hounsom  
Bower, Mrs. Spencer

Candy, F. S.  
Carr, Mrs. H. M.  
Carrington, Dean C. W.  
Cederman, Miss M. R.  
Christie, Miss H.  
Clark, Miss L.  
Collins, J. G.  
Collins, Mrs. G. J.  
Cook, F. J.  
Cook, Mrs. Olive

Daniel, Mrs. M.  
Deverell, Mrs.  
Donn, Miss R.  
Dunn, C. A.

Earwaker, W. S.  
Edgar, Miss H. J.  
Ellis, Mrs. M. M.  
Eyles, C. W.

Ferrier, W.  
Fletcher, Blythe  
Fox, Miss H. E. O.  
Friberg, E. Baird

Gallagher, T. F.  
Gard'ner, Miss M.  
Gard'ner, Miss N.  
Gibb, W. Menzies  
Gibb, Miss A.  
Gibson, Miss H. F.  
Goldsmith, Sydney D.  
Goldsmith, Mrs. S.  
Greene, Wm.

Gurnsey, W. F.  
Guthrie, Mrs. J.

Hall, Mrs. J. H.  
Harris, Marjorie  
Haszard, Miss Alice G. R.  
Hawker, Miss E. M.  
Hawker, H. N.  
Haward, Mary E.  
Helmore, H. G.  
Hill, Mrs. M.  
Howorth, C. H.  
Hughes, Mrs. (England)  
Hollobon, J.  
Horridge, H.  
Huie, Mrs. E. C.  
Hutton, David E.  
Hutchinson, F. L.  
Hutchinson, Miss E. P.

Irvine, Miss M.  
Jackson, A. W.  
James, Miss E.

Kelly, C. F.  
Kelly, Mrs. A. E.  
Kirk, Miss E. S.  
Lambert, Mrs. Jane  
Lee, Miss J. K.  
Loam, Miss P.  
Lonsdale, Mrs. H. E.

McKenzie, R. J.  
Macbeth, W.  
Macdonald, A. M.  
Maefarlane, N. H.  
Mansfield, Mrs. E. L.

- Marsh, Miss Ngaio  
 Menzies, Miss E. M.  
 Menzies, Miss I. E.  
 Merton, O. H.  
 Meyrick, Miss M. H.  
 McLean, Miss A. C.  
 McKenna, Mrs.  
 Montgomery, W. H.  
 Monteith, K. J.  
 Morrow, Miss E. B.  
 Munday, Miss E. M.  
 Mules, Mrs.
- Nedwill, Mrs. C.  
 Nicoll, A. F.  
 Nixon, Miss M. A.  
 Nixon, Miss M. J.
- Osborn, Miss Daisy
- Packer, Miss C.  
 Parsonage, Mrs.  
 Polson, Miss A. W.  
 Polson, Miss E.  
 Procter, R.
- Quinn, J. B.
- Rankin, Stanley  
 Rankin, Mrs. R.  
 Rich, C. G.  
 Ritchie, Miss W.  
 Roberts, Mrs. G. T.  
 Robinson, Mrs. T. Cayley  
 Rose, W. H.  
 Roberts, Mrs.
- Sawtell, Mrs. Claude  
 Scott, Lilly L.
- Seager, S. Hurst, F.R.I.B.A.  
 Sharpe, Miss P. Drummond  
 Sherriff, Geo.  
 Shillito, Miss F. K.  
 Smith, R. Herdman, F.S.A.M.  
 Smith, Edgar M. Lovell  
 Smith, C. S. Lovell-  
 Spencer, Mrs. H. M.  
 Stevenson, Miss  
 Stevenson, Mrs. W. Scott  
 Stoddart, Miss M. O.  
 Strutton, Mrs. E.
- Taylor, A. B.  
 Thomasson, J. M.  
 Thompson, S. L.  
 Thornton, Miss C.  
 Thorpe, Miss C. M.  
 Trethewey, Wm. T.  
 Tripp, Mrs. M.
- Virtue, Mrs. DeGruchy  
 Vincent, Mrs. H. McD.
- Waller, Miss May  
 Wallwork, Mrs. R.  
 Wallwork, Richard, A.R.C.A.  
 Wauchop, W. S.  
 Wearn, J. S.  
 Weeks, J.  
 Westwood, N. F.  
 Wilding, Miss C.  
 Williams, Mrs. Marjorie  
 Wickenden, A. M.  
 Williams, Miss Dorothy G.  
 Williams, Cyrus J. R.  
 Wood, Miss B.  
 Worsley, Charles N., R.B.A.  
 Wreaks, Miss P.



# CATALOGUE

	MISS E. P. HUTCHINSON	£	s.	d.
1	The Hillside	15	15	0
	MISS M. R. CEDERMAN			
2	Woodend Scene	2	15	0
	MRS. G. W. BRADLEY			
3	Whispering Breezes	3	3	0
	E. L. PRINCE			
4	Looking for Worlds to Conquer	3	3	0
	MISS E. POLSON			
5	Interior of Ch.Ch. Cathedral	8	8	0
	MISS E. P. HUTCHINSON			
6	The Blue-gum	10	10	0
	F. BROOKESMITH			
7	A Grey Day, Wahopai Estuary	5	5	0
	C. HAY CAMPBELL			
8	A Berkshire Cottage	3	3	0
	B. E. CHAPPLE			
9	Clarice	5	5	0

	ANDREW REID	£	s.	d.
10	Storm Clouds	3	3	0
	MRS. E. STRUTTON			
11	Indian Village, Khed Shivapur, near Poona	15	0	0
	F. L. HUTCHINSON			
12	Evening, St. Albans	10	10	0
	R. WALLWORK, A.R.C.A.			
13	Eventide on the Road	10	10	0
	RHONA HASZARD			
14	Post Office, Wanganui	15	15	0
	F. BROOKESMITH			
15	Near Mandeville	6	6	0
	E. L. PRINCE			
16	Mother and Child	3	3	0
	ANDREW REID			
17	The Harvest Moon	4	4	0
	WINNIE RITCHIE			
18	Old Hut, Christchurch	5	5	0
	B. C. DOBIE			
19	Across the Plains	50	0	0
	ANDREW REID			
20	Bridge Mill, Girvan, Ayrshire	10	10	0





		£	s.	d.
21	M. E. R. TRIPE The Aftermath	10	10	0
22	M. E. R. TRIPE Sir Robert Stout, K.C.M.G., P.C.			
23	B. C. DOBIE The Boundary Dog, McKenzie Country	15	15	0
24	JAS. F. SCOTT St. Savuer Cathedral, Dinan, Brittany	10	10	0
25	GRACE BUTLER Hillside, near Otira	6	6	0
26	JAS. F. SCOTT Evening, Strathaven	6	6	0
27	D. E. HUTTON, N.B.A. London	8	8	0
28	MRS. E. STRUTTON Kashmir Festival	40	0	0
29	R. PROCTER Blue and Gold, Venice	20	0	0
30	MISS K. SALMOND A Portrait	17	17	0
31	MISS L. SCOTT Grey Day	3	3	0





	W. HOUNSOM BYLES	£	s.	d.
32	Spring	12	12	0
	R. PROCTER			
33	Bead Stringers, Venice	14	14	0
	R. WALLWORK, A.R.C.A.			
34	A Rest by the Roadside	12	12	0
	R. WALLWORK, A.R.C.A.			
35	Sylvan Melodies	73	10	0
	R. WALLWORK, A.R.C.A.			
36	The Silent Tower	8	8	0
	R. WALLWORK, A.R.C.A.			
37	The Butterfly	10	10	0
	NORMAN F. WESTWOOD			
38	South Kaikoura	2	2	0
	B. C. DOBIE			
39	The Great Kowhai	7	7	0
	O. MERTON			
40	Shop, Conearnean, Brittany	21	0	0
	NGAIO MARSH			
41	Pierrot	5	5	0
	RATA BIRD			
42	Sunbaked	5	5	0
	RATA BIRD			
43	The Quarry	3	3	0



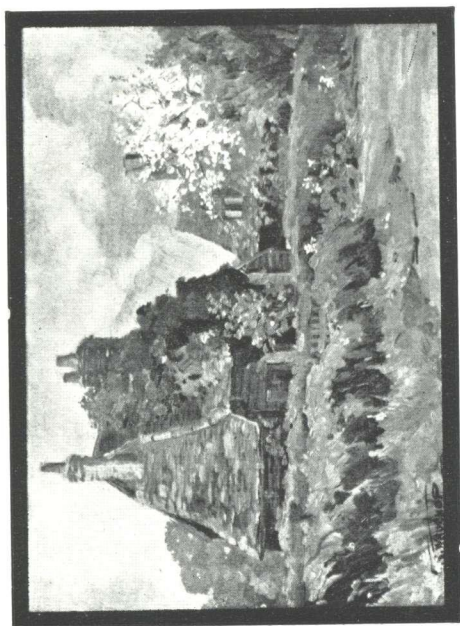

59 OLD COTTAGE, HERTFORDSHIRE (11 x 9).  
W. S. WAUCHOP.

	£	s.	d.
J. BALFOUR			
44 Return from Work	4	10	0
G. W. BRADLEY			
45 Down to the Sea	3	3	0
G. W. BRADLEY			
46 Looking over Plain and Sea	2	2	0
G. W. BRADLEY			
47 Hillside Pastures	3	3	0
W. HOUNSOM BYLES			
48 The Hayrick	21	0	0
W. HOUNSOM BYLES			
49 The Sheep Wash, Levant, Sussex	21	0	0
WINNIE RITCHIE			
50 The Tenor	6	6	0
GRACE BUTLER			
51 Near Goldney Glacier	12	12	0
M. E. R. TRIPE			
52 The Yellow Gown	52	10	0
CERIDWEN THORNTON			
53 Rolleston Avenue	3	3	0
RUBY RANKIN			
54 West Coast Rd., Westland	7	7	0





60 MARSH LANDS OF LOWER AVON (46 x 34).  
GRACE BUTLER.

	£	s.	d.
WINNIE RITCHIE			
55 A Sunny Afternoon, Canterbury	3	3	0
WINNIE RITCHIE			
56 Cosy Corner	4	4	0
N. F. WESTWOOD			
57 South Kaikoura	2	2	0
N. F. WESTWOOD			
58 Stormy Coast, North Kaikoura	2	2	0
W. S. WAUCHOP			
59 Old Cottage, Hertfordshire	5	5	0
GRACE BUTLER			
60 Marsh Lands of Lower Avon	65	0	0
RATA BIRD			
61 The Lace Collar	7	7	0
GRACE BUTLER			
62 Near Arthur's Pass	6	6	0
GEORGE SHERRIFF			
63 Near Wareham, Dorset			
N. F. WESTWOOD			
64 North Kaikoura Coast	2	2	0
CECIL F. KELLY			
65 Grey Walls, Cornwall	14	14	0



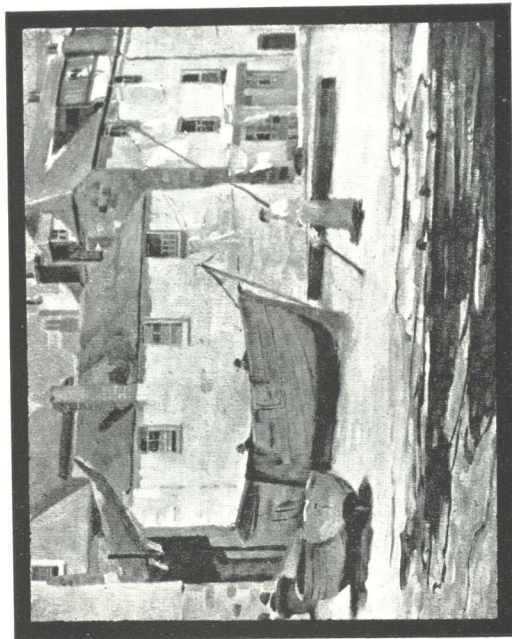

65 GREY WALLS, CORNWALL, (20 X 16).  
CECIL F. KELLY.

	CECIL F. KELLY	£	s.	d.
66	The Mill House, St. Ives	14	14	0
	CECIL F. KELLY			
67	The Carthew Cliffs, Cornwall	31	10	0
	BLYTHE FLETCHER			
68	Heathcote	15	15	0
	W. HOUNSOM BYLES			
69	Contemplation	8	8	0
	CECIL F. KELLY			
70	Interior St. Paul's Cathedral	8	8	0
	CECIL F. KELLY			
71	Autumn, Paris	9	9	0
	A. ELIZABETH KELLY			
72	Arabesque			
	BLYTHE FLETCHER			
73	Noonday, Heathcote	8	8	0
	RATA BIRD			
74	The Top of the Hill	3	3	0
	DAGMAR HUIE			
75	Gum Trees	7	7	0
	CECIL F. KELLY			
76	Pont Notre Dame	9	9	0
	W. MENZIES GIBB			
77	Milford Sound	25	0	0



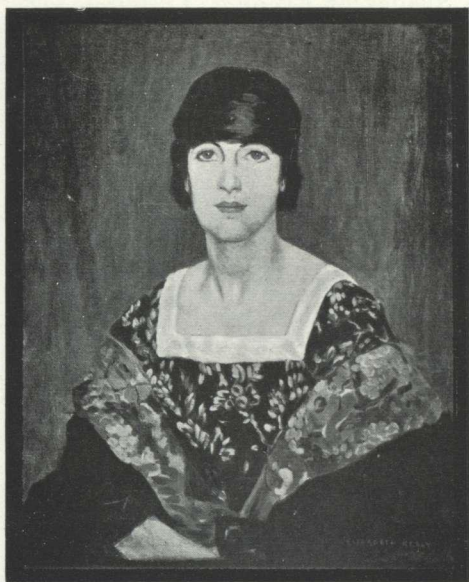

	J. HOLLOBON	£	s.	d.
78	Shades of Evening, Lyttelton	7	7	0
	J. HOLLOBON			
79	Breezy Day, Taylor's Mistake	4	4	0
	W. MENZIES GIBB			
80	Evening on the Estuary	7	7	0
	W. MENZIES GIBB			
81	The Glory of the Morning	8	8	0
	F. SEDGWICK			
82	A Country Road	35	0	0
	W. HOUNSOM BYLES			
83	The Start	12	12	0
	E. S. KILLICK			
84	The Hillside	4	4	0
	R. PROCTER			
85	Carnival Time and the Bridge of Sighs	30	0	0
	F. L. HUTCHINSON			
86	Black Hill and Island Hill, Lees Valley	6	6	0
	L. H. BOOTH			
87	Trelawny of the "Wells"	52	10	0
	RUBY RANKIN			
88	Rocky Creek, Westland	5	5	0





87 TRELAWNY OF THE "WELLS" (35 x 28).  
L. H. BOOTH.

	£	s.	d.
GEORGE SHERRIFF			
89 When the Flowing Tide Comes In	4	4	0
N. F. WESTWOOD			
90 North Kaikoura Coast	2	2	0
W. S. WAUCHOP			
91 A Home in the Spanish Pyrenees, Springtime	12	12	0
C. H. HOWORTH			
92 Lennen Cove	10	10	0
B. C. DOBIE			
93 The Head Land	6	6	0
R. L. TINGEY			
94 Orongorongo Ranges	5	5	0
E. KILLICK			
95 Willows and Gorse	3	3	0
D. E. HUTTON, N.B.A.			
96 Houses of Parliament, London	15	15	0
C. H. HOWORTH			
97 Diamond Lake	18	18	0
DOROTHY WILLIAMS			
98 Heathcote			
A. S. BOYD			
99 The Woodland Way	25	0	0

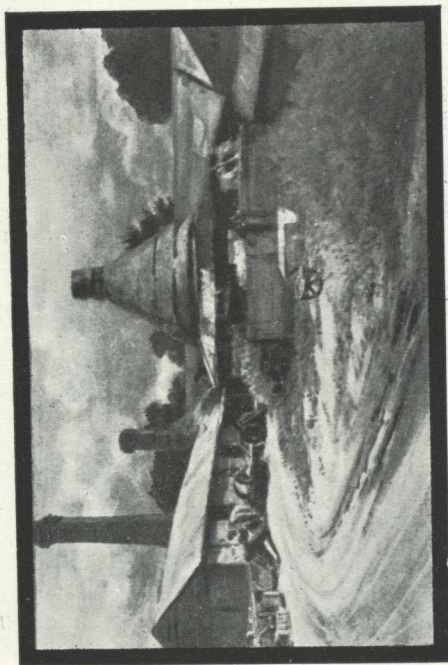

124 STUDY OF LUKE ADAMS' POTTERY WORKS.  
(21 x 14).  
MRS. CLAUDE SAWTELL.



	W. S. WAUCHOP	£	s.	d.
100	The Church of San Georgio, Venice	7	7	0
	M. T. ROBERTS			
101	Mt. Somers, from Ruapuna	3	3	0
	C. H. BARTON			
102	The Point, Levuka	4	14	6
	B. GUBBINS			
103	Endeavour Inlet, Queen Char- lotte Sound	3	3	0
	MRS. T. G. R. BLUNT			
104	The Green Door	4	10	0
	MRS. E. B. FRIBERG			
105	The Settler's Home	3	3	0
	MRS. E. B. FRIBERG			
106	Sunlight on the Paparoas	10	10	0
	JOAN POCOCK			
107	Bush Magic	3	3	0
	E. M. MUNDAY			
108	North Brighton Beach	2	10	0
	J. M. MADDEN			
109	Storm Washed Rocks, East Coast	26	5	0



135 A WEST COUNTRY FARM (23 x 19).  
MRS. E. HUGHES.



	MRS. E. B. FRIBERG	£	s.	d.
110	On the Avon	10	10	0
	J. EVATT			
111	Southern Twilight, Taieri Mouth, Dunedin	4	10	0
	E. M. MUNDAY			
112	Cottage, Avonhead	2	2	0
	R. HERDMAN SMITH			
113	A Cornish Farmyard	5	5	0
	A. E. BAXTER			
114	Ohau Bluff, Kaikoura	5	5	0
	A. E. BAXTER			
115	Spurs of Mt. Fyfe, Kaikoura	8	8	0
	J. M. MADDEN			
116	At Narrow Neck, Auckland	4	4	0
	MRS. CLAUDE SAWTELL			
117	The Farmyard	4	4	0
	W. MENZIES GIBB			
118	Sand Hills, New Brighton	8	8	0
	M. O. STODDART			
119	Christ's College Buildings, Autumn	11	11	0
	HELEN FOX			
120	The Tillingham, Rye	3	3	0



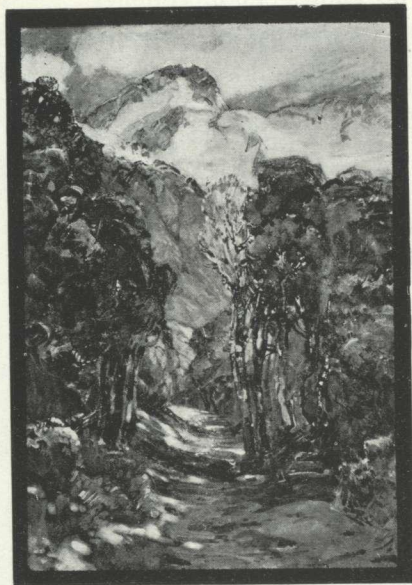

		£	s.	d.
	B. WOOD			
121	The Ladies' Pool, Hanmer	4	4	0
	J. M. MADDEN			
122	Coast, Kaikoura	8	8	0
	MRS. SPENCER BOWER			
123	Purbeck Hill Country, over- looking Poole Harbour	10	10	0
	MRS. CLAUDE SAWTELL			
124	Study of Luke Adams' Pottery Works			
	CERIDWEN THORNTON			
125	Mount Brazenose	6	6	0
	M. O. STODDART			
126	Sumner Beach	6	6	0
	M. O. STODDART			
127	Black Birch Glacier	4	4	0
	STANLEY RANKIN			
128	I See a Dark Man	10	10	0
	J. M. MADDEN			
129	Poison Bay, near Milford Sound	7	7	0
	MRS. SPENCER BOWER			
130	Near Mt. Torlesse	2	2	0

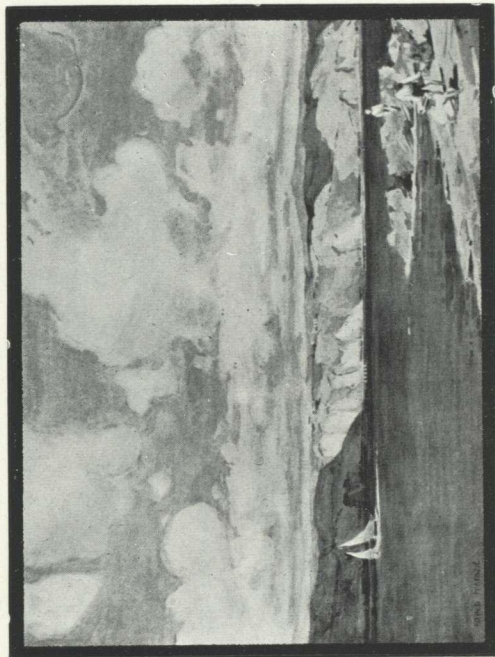

172 SUMMER DAY (22 x 17). RONALD MCKENZIE.



	EDNA BRUCE	£	s.	d.
131	At Manning's Brewery	5	5	0
	A. ELIZABETH KELLY			
132	Street, St. Ives	7	7	0
	VIOLET NELSON			
133	The Dancer	4	4	0
	MRS. E. HUGHES			
134	A Sussex Farm	7	7	0
	MRS. E. HUGHES			
135	A West Country Farm	25	0	0
	MRS. E. HUGHES			
136	The Village Street, Boscastle	18	18	0
	J. BALFOUR			
137	Donaghadee Fishing Village	9	9	0
	MRS. T. G. R. BLUNT			
138	A South Canterbury Stream	4	4	0
	A. ELIZABETH KELLY			
139	The Mariner's Corner, St. Ives	7	7	0
	A. ELIZABETH KELLY			
140	Across the Transept, St. Paul's	7	7	0
	VIOLET NELSON			
141	The Mauve Jumper	5	5	0

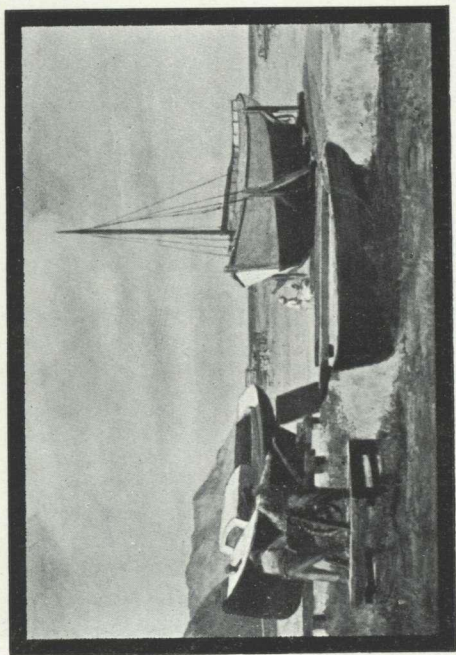

180 FISHING BOATS, KAIKOURA (20 x 14).  
EDWIN BARTLEY.

	£	s.	d.
MRS. CLAUDE SAWTELL			
142 Lace Clouds and Ragged Rushes	7	7	0
E. S. BARKER			
143 Mt. Sefton	15	15	0
H. N. HAWKER			
144 A Hazy Day, South Brighton	3	3	0
H. CHRISTIE			
145 The Waste Corner, Hagley Park			
J. M. MADDEN			
146 A Stormy Day, Milford, West Coast	7	7	0
R. HERDMAN SMITH			
147 A Moorland Road, Dorset	5	5	0
A. E. BAXTER			
148 Afternoon Light, Kaikoura	4	4	0
R. HERDMAN SMITH			
149 Mt. St. Michael, Cornwall	5	5	0
STANLEY RANKIN			
150 Washing Day, Otira	3	3	0
MRS. CLAUDE SAWTELL			
151 The Winding Water-ways of Nelson	7	7	0





221 PRIMROSES (14 x 10).  
M. O. STODDART.

		£	s.	d.
	A. E. BAXTER			
152	Sunset Across the Flats, Kaikoura	12	12	0
	A. E. BAXTER			
153	Long Lookout, from Raupo Bay	8	8	0
	C. H. BARTON			
154	Autumn, Cambridge Terrace	3	13	6
	HELEN FOX			
155	Windmill, Rye	3	3	0
	C. H. HOWORTH			
156	The Queen's Vista, Kew Gardens	8	8	0
	MRS. T. G. R. BLUNT			
157	Sunny Day	5	5	0
	MRS. T. G. R. BLUNT			
158	The Oat Harvest	5	5	0
	MRS. T. G. R. BLUNT			
159	The Hayle, Cornwall	5	5	0
	L. SCOTT			
160	The Estuary	3	3	0
	E. M. MUNDAY			
161	Snow Peaks, Te Kinga, West Coast	1	10	0



289 PORTRAIT STUDY, MRS. JOHN WILLIAMS.  
ELIZABETH WALLWORK



	M. O. STODDART	£	s.	d.
162	Shag Rock	8	8	0
	MRS. CLAUDE SAWTELL			
163	Gold and Grey	7	7	0
	PATTY LOAM			
164	The Plym, Devon	4	4	0
	E. M. MUNDAY			
165	Old House, Dallington	4	4	0
	MISS P. DRUMMOND-SHARPE			
166	Riverslea	3	10	0
	M. E. R. TRIPE			
167	Day Dreams	5	5	0
	MISS P. DRUMMOND-SHARPE			
168	A Shaded Corner	3	10	0
	DOROTHY WILLIAMS			
169	Summer, The Peninsula	3	3	0
	MRS. SPENCER BOWER			
170	Rock Study, Port Hills	2	12	6
	M. O. STODDART			
171	Autumn, Cashmere	10	10	0
	RONALD McKENZIE			
172	Summer Day	12	12	0

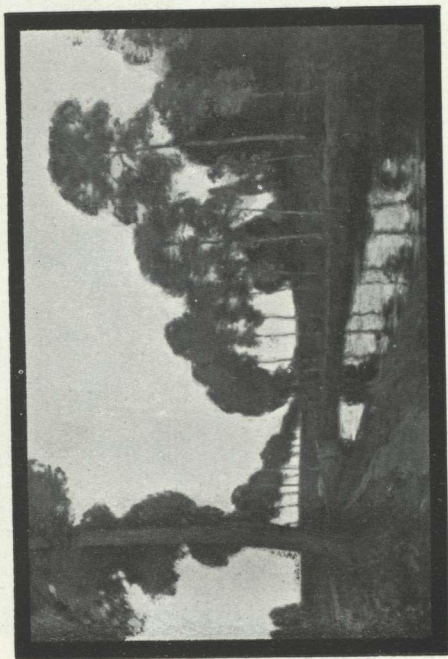

301 CANAL, BLERINGHEM (36 x 23). A. F. NICOLL.

	HELEN FOX	£	s.	d.
173	Rye	2	10	0
	HELEN FOX			
174	Watchbell Street, Rye	3	3	0
	OLIVE BEKEN			
175	Far From the Madding Crowd	4	4	0
	EDWIN BARTLEY			
176	A Freshening Breeze	4	4	0
	E. S. BARKER			
177	Tussock Pastures, McKenzie Country	7	7	0
	E. S. BARKER			
178	Foreign Fruits			
	E. M. MUNDAY			
179	Motukarara	2	2	0
	EDWIN BARTLEY			
180	Fishing Boats, Kaikoura	10	10	0
	C. N. WORSLEY			
181	The Lake Shore, Bellagio	12	12	0
	J. BALFOUR			
182	Fern Fagots	9	9	0
	H. N. HAWKER			
183	Among the Marshes	3	3	0



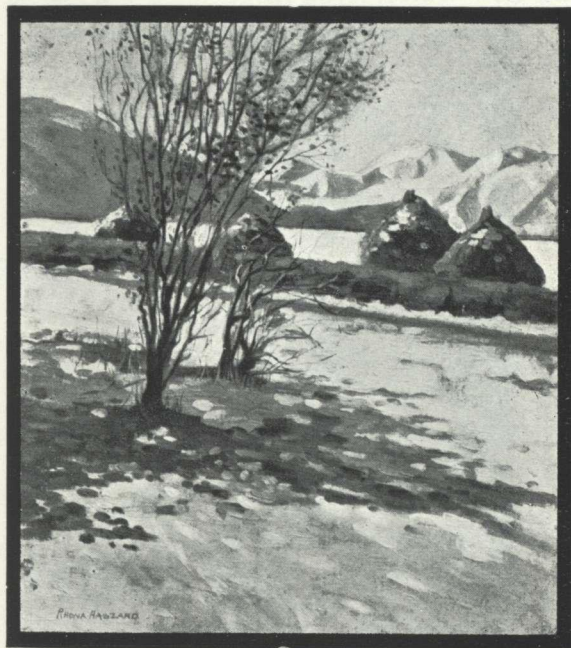

302

SNOW AT THE FOOTHILLS (22 x 21).  
RHONA HASZARD.

		£	s.	d.
	H. N, HAWKER			
184	Low Water, Avon River	3	3	0
	H. N, HAWKER			
185	Heathcote Estuary	3	3	0
	C. H. HOWORTH			
186	The Old Smithy, Branscombe, Devon	8	8	0
	R. HERDMAN SMITH			
187	A Dorsetshire Lane	5	5	0
	C. H. HOWORTH			
188	Village of Wool, Dorset	8	8	0
	R. HERDMAN SMITH			
189	Old Houses, Venice	5	5	0
	MRS. SPENCER BOWER			
190	An Old English Garden	9	9	0
	OLIVE BEKEN			
191	The Bend in the Road	4	4	0
	C. H. HOWORTH			
192	Haymaking, Lelant, Cornwall	8	8	0
	MRS. SPENCER BOWER			
193	Lupin Time, Ch.Ch. Gardens	4	4	0
	C. H. HOWORTH			
194	Fishing Boats, Low Tide, St. Ives, Cornwall	8	8	0

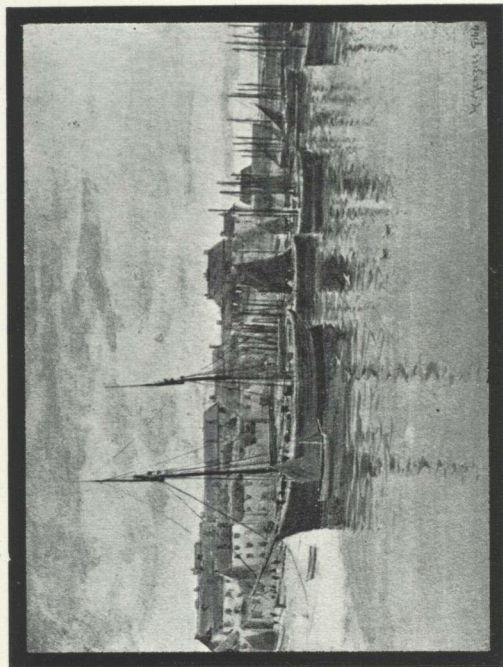

344 ST. IVES, CORNWALL (14 x 11).  
W. MENZIES GIBB.



		£	s.	d.
195	H. HORRIDGE Melleha, Malta	105	0	0
196	EDNA BRUCE Ruins of Temple, Luxor	6	6	0
197	F. S. AVENT London Street Scene	3	13	6
198	DOROTHY WILLIAMS A Group of Manukas	4	4	0
199	R. PROCTER A Mountain Inn, near Tiroli	40	0	0
200	B. E. CHAPPLE Pines	10	10	0
201	R. PROCTER The Fisherman's Beach, Sorrento	100	0	0
202	C. N. WORSLEY Fisherman's Quarters, Vietri	31	10	0
203	W. S. WAUCHOP Corfe Castle	52	10	0

### ROOM NO 2.

204	MRS. CLAUDE SAWTELL The Hop Kiln, Motueka	7	7	0
205	STANLEY RANKIN The Bathers	10	10	0

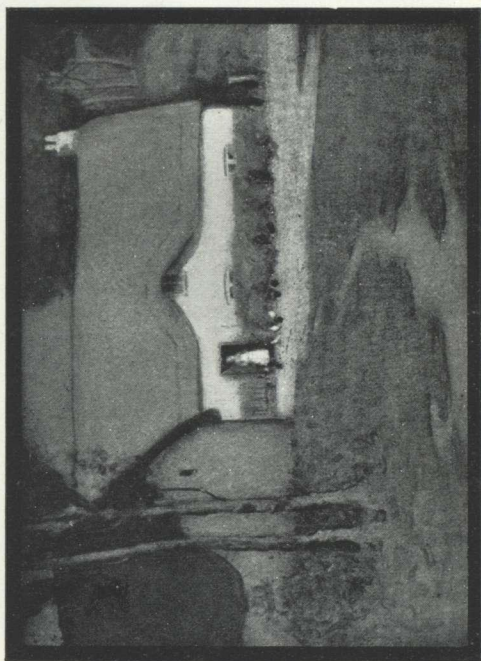

354 EVENING AT A WILTSHIRE FARM (22 x 16).  
J. WEEKS.

	MRS. T. G. R. BLUNT	£	s.	d.
206	The Quiet Corner	5	5	0
	F. S. AVENT			
207	Eastern Scene	3	3	0
	MISS L. SCOT T			
208	An Autumn Day	6	6	0
	IVA McELDOWNEY			
209	The Blue Vase	5	5	0
	J. EVATT			
210	The Reclaimed Swamp, Taieri Mouth	4	4	0
	MRS. SCOTT STEVENSON			
211	Green and Black	6	6	0
	B. WOOD			
212	Waiho Gorge	6	6	0
	C. H. BARTON			
213	The Road by the Sea	4	4	0
	ELLA SPICER			
214	The Pond	3	10	0
	ELLA SPICER			
215	An Old Garden	4	4	0
	W. MENZIES GIBB			
216	A Pool in the Gardens	3	3	0



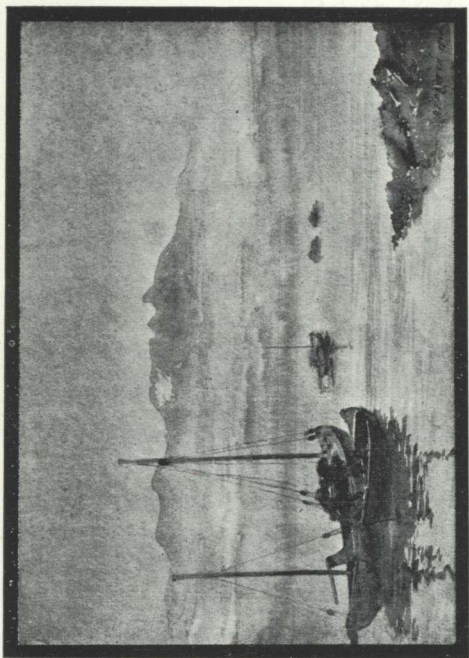

342 EVENING HUSH, KAIKOURA (15 x 10),  
A. E. BAXTER.

	EDWIN BARTLEY	£	s.	d.
217	A Nor'-west Sky	4	4	0
	W. S. WAUCHOP			
218	An English Lane in Spring	5	5	0
	A. E. BAXTER			
219	Puki Puki Valley, Kaikoura	5	5	0
	PATTY LOAM			
220	Hoog, near Plymouth	5	5	0
	M. O. STODDART			
221	Primroses	6	6	0
	C. H. BARTON			
222	Sunset, Vavau	4	4	0
	MRS. E. B. FRIBERG			
223	Evening Glow, Greymouth	5	5	0
	R. HERDMAN SMITH			
224	In the Courtyard	10	10	0
	E. S. BARKER			
225	On Italian Slopes			
	MRS. E. HUGHES			
226	Old Cottage, Boscastle	7	7	0
	MRS. E. HUGHES			
227	Shrift on a Cornish Cliff	7	7	0
	E. S. BARKER			
228	Old Tim's Camp			



366 SUMMER MORNING (14 x 10). N. WELCH.



	£	s.	d.
H. J. EDGAR			
229 Meadow-Sweet in Fendalton	7	7	0
MIMA GARD'NER			
230 Creek near Greymouth	2	10	0
H. J. EDGAR			
231 Oxford Terrace, Ch.Ch.	10	10	0
A. E. BAXTER			
232 Incoming Tide, North Kai- koura	4	4	0
EDWIN BARTLEY			
233 Nearing Kaikoura	4	4	0
EDWIN BARTLEY			
234 A Still Evening	4	4	0
EDNA BRUCE			
235 Heathcote	7	7	0
A. ELIZABETH KELLY			
236 LePont, Paris	8	8	0
MRS. H. COOK			
237 Purple and Gold	4	4	0
J. BALFOUR			
238 Culross Town Cross, Scot- land	4	10	0
ELIZABETH WALLWORK			
239 Portrait Study, Miss Stella Murray			



	M. E. R. TRIPE	£	s.	d.
240	The Model	6	6	0
	J. M. MADDEN			
241	Rere Lake, Wakatipu	8	8	0
	IVA McELDOWNEY			
242	Rainy Day, Wellington	4	4	0
	EDNA BRUCE			
243	Mud Flats, Redcliffs	6	6	0
	E. M. MUNDAY			
244	Near Magazine Bay, Lyttelton	3	3	0
	ANN P. HEWITT			
245	Sand Dunes, Lyall Bay	5	5	0
	J. HOLLOBON			
246	Early Morning, Akaroa Har- bour	1	15	0
	M. E. R. TRIPE			
247	Makuri Stream	5	5	0
	C. N. WORSLEY			
248	At the Monastery Door	31	10	0
	MRS. E. B. FRIBERG			
249	The Estuary	4	10	0
	J. BALFOUR			
250	English Village	4	10	0



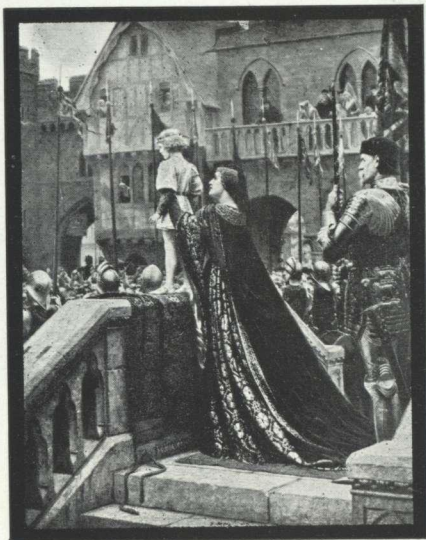

VOX POPULI

"A Room hung with Pictures is  
a room hung with thoughts."

*Sir Joshua Reynolds.*

**H. FISHER & SON**

FINE ART DEALERS

275 HIGH STREET

CHRISTCHURCH

	£	s.	d.
E. M. MUNDAY			
251 Sandhills	3	3	0
EDNA BRUCE			
252 Creek, Diamond Harbour	4	4	0
E. S. BARKER			
253 Autumn Leaves			
W. S. DUDLEY			
254 Rocks at Karaka Bay	4	4	0
E. S. BARKER			
255 A Fisherman's Cottage			
L. SCOTT			
256 Misty Morning	5	5	0
MRS. HUGHES			
257 Sycamores in Autumn	18	18	0
M. O. STODDART			
258 The Sealey Range	10	10	0
A. ELIZABETH KELLY			
259 On the Thames	8	8	0
A. ELIZABETH KELLY			
260 Fishing Boats of St. Ives	8	8	0
A. ELIZABETH KELLY			
261 In An Old Cornish Town	8	8	0
GRACE BUTLER			
262 The Source of the Bealey	6	6	0



A view  
showing  
part of

Ballantynes  
Lounge

in connection  
with their  
Luncheon and  
Tea Rooms.

□

Dunstable House

Cashel St. - Christchurch





	ELIZABETH WALLWORK	£	s.	d.
263	Slumber			
	RUBY RANKIN			
264	Pastoral	4	4	0
	DAGMAR HUIE			
265	Portrait in Pastel, "Joan"			
	B. C. DOBIE			
266	Auckland Harbour	6	6	0
	E. S. BARKER			
267	The Bush Pool			
	B. C. DOBIE			
268	October Toil	6	6	0
	RUBY RANKIN			
269	A Wayside Stream, Akaroa	5	5	0
	MISS EVELYN POLSON			
270	Melisande	31	10	0
	CECIL F. KELLY			
271	Village Street, Cornwall	14	14	0
	CECIL F. KELLY			
272	The Mackerel Fleet, Cornwall	12	12	0
	ALICE POLSON			
273	Old Homestead, Woolston	6	6	0
	B. C. DOBIE			
274	Meg			

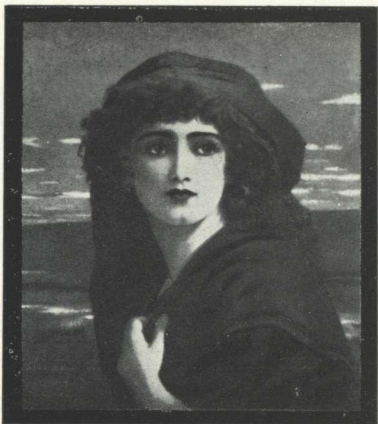

VIOLA.

## GIBB'S ART DEPOT

105 CASHEL STREET

(Opp. Ballantynes)



FOR

PICTURE FRAMING, PICTURES

ARTISTS' COLOURS AND

DRAWING MATERIAL

	R. WALLWORK, A.R.C.A.	£	s.	d.
275	Portrait Study, Mrs. P. S. Nicholls			
	MISS EVELYN POLSON			
276	Pastorale, Blue Mountains	10	10	0
	GRACE BUTLER			
277	On the Road to Otira	6	6	0
	ALICE POLSON			
278	Heathcote River, Woolston	6	6	0
	GRACE BUTLER			
279	Stormy Day, Otira	6	6	0
	W. MENZIES GIBB			
280	Head of Loch Goil, Scotland	25	0	0
	ELIZABETH WALLWORK			
281	Relda, Daughter of Dr. J. F. Duncan			
	ELIZABETH WALLWORK			
282	Kenneth, Son of P. S. Nicholls, Esq.			
	JAS. F. SCOTT			
283	Tower Douchene, Anne, St. Malo	7	7	0
	RHONA HASZARD			
284	Rink Taxis	15	15	0





A Choice Selection of  
**SILVERWARE**



**E. REECE LIMITED**

Colombo Street

		£	s.	d.
285	CECIL F. KELLY St. Paul's, across the Thames	31	10	0
286	F. L. HUTCHINSON Showery Weather, Little River	5	5	0
287	EVELYN POLSON Babbie	8	8	0
288	J. F. SCOTT The Blacksmith's Shop	12	12	0
289	ELIZABETH WALLWORK Portrait Study, Mrs. John Williams			
290	GRACE BUTLER Rolleston Glacier	14	14	0
291	CERIDWEN THORNTON Frosty Morning	4	4	0
292	GRACE BUTLER The Torso	12	12	0
293	A. ELIZABETH KELLY Market Day, St. Ives	32	10	0
294	EVELYN POLSON The Deserted Cottage	10	10	0
295	W. S. WAUCHOP Evening, Venice	15	15	0

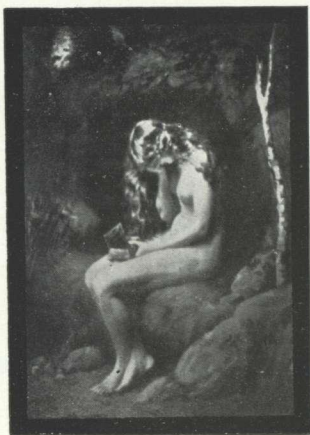

PANDORA.

*For Pictures and Picture Frames*

— GO TO —

**MCCORMICK & PUGH**

(T. C. W. PUGH, PROPRIETOR)

We specialise in Pictures for Wedding and other Presents

NOTE NEW ADDRESS:

150 OXFORD TERRACE, CHRISTCHURCH

(Near Clarendon Hotel).

PHONE 973



		£	s.	d.
	M. E. R. TRIPE			
296	Miss Lorna Donne			
	B. C. DOBIE			
297	Nature Smiles	12	12	0
	RHONA HASZARD			
298	The Gurnet	10	10	0
	E. KILLICK			
299	Winter Willows	5	5	0
	E. KILLICK			
300	The Valley Road	5	5	0
	A. F. NICOLL			
301	Canal, Bleringhem	52	10	0
	RHONA HASZARD			
302	Snow at the Foothills	15	15	0
	MISS P. DRUMMOND-SHARPE			
303	The Crown of the Year	5	5	0
	R. WALLWORK, A.R.C.A.			
304	Evening Light, Amuri, Bluff	5	5	0
	R. WALLWORK, A.R.C.A.			
305	Milking Time	8	8	0
	B. C. DOBIE			
306	Water Lilies	8	8	0
	GEORGE SHERRIFF			
307	Moonrise on Cornish Coast	5	5	0



ARTISTIC JEWELLERY AND  
GOLD AND SILVER PLATE

AT

**G. COATES & Co., Ltd.**

744 Colombo Street  
CHRISTCHURCH

	CERIDWEN THORNTON	£	s.	d.
308	Madras Street Bridge	6	6	0
	F. J. COOK			
309	A Peaceful Valley, Governor's Bay	2	2	0
	GRACE BUTLER			
310	On the Beach, New Brighton	35	0	0
	W. MENZIES GIBB			
311	Mt. Peel	8	8	0
	W. MENZIES GIBB			
312	In Denniston's Bush, Peel Forest	8	8	0
	F. J. COOK			
313	Summer's Day, Sumner	2	2	0
	NGAIO MARSH			
314	Evening in the Valley	8	8	0
	F. SEDGWICK			
315	Glimpses of the Harbour, Evening, Wellington	15	15	0
	NGAIO MARSH			
316	The Old Lamp	10	10	0
	MRS. M. M. ELLIS			
317	Diana, Daughter of Richard Allen, Esq.			



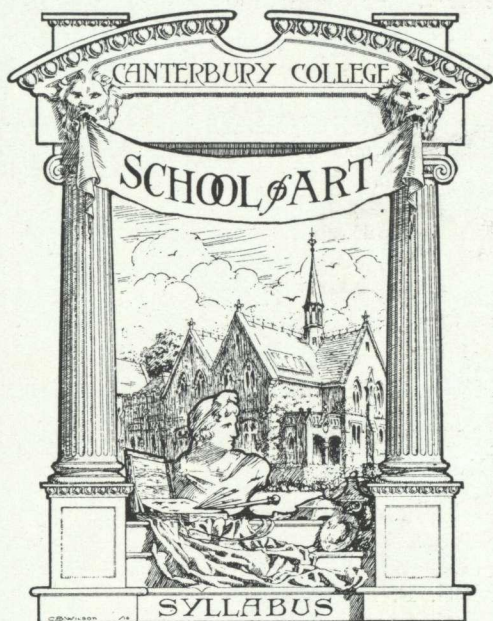

Day and Evening Classes are held for adults wishing to study drawing and painting and art crafts.

The Syllabus containing full particulars of all classes can be obtained at the Art Gallery, the School of Art, or any of the Art Dealers.

A. F. NICOLL, Director.

	J. HOLLOBON	£	s.	d.
318	Salt Water Creek	4	10	0
	ALICE POLSON			
319	Still Life	21	0	0
	M. McKENZIE ELLIS			
320	"Maureen"	20	0	0
	M. McKENZIE ELLIS			
321	Japanese Parasols	5	5	0
	M. McKENZIE ELLIS			
322	Lady Mackenzie			
	M. McKENZIE ELLIS			
323	Madrassi Mother and Child	15	15	0
	MRS. F. DEVERELL			
324	Dinah Deverell			
	D. K. RICHMOND			
325				
	MRS. F. DEVERELL			
326	Essex Farmyard	2	2	0
	MISS BETTY RHIND			
327	Mt. Egmont	4	10	0
	MISS BETTY RHIND			
328	House Through the Trees	4	4	0



*The Daily Triumph of a*  
**Gas Cooking Stove**

*HEALTH—Full Measure  
LIFE—A Pleasure  
WIFE—A Treasure*

CH. CH.  
GAS  
COY.





		£	s.	d.
329	W. S. DUDLEY Mt. Egmont from the Break- water Hill	2	10	0
330	D. K. RICHMOND Arthur's Pass	10	10	0
331	D. K. RICHMOND Sawyer's Creek, Greymouth	5	5	0
332	D. K. RICHMOND			
333	J. EVATT Old Karaka Trees, Wellington	4	10	0
334	MRS. SCOTT STEVENSON Over the Way	4	4	0
335	J. EVATT The Chicken House	3	3	0
336	MRS. SCOTT STEVENSON The Tea Kiosk	5	5	0
337	ANN P. HEWITT Hutt Valley, from Scorching Bay	8	8	0
338	H. HORRIDGE The Sunlit Corner	5	5	0
339	H. HORRIDGE Evening Light over Paddocks	4	4	0

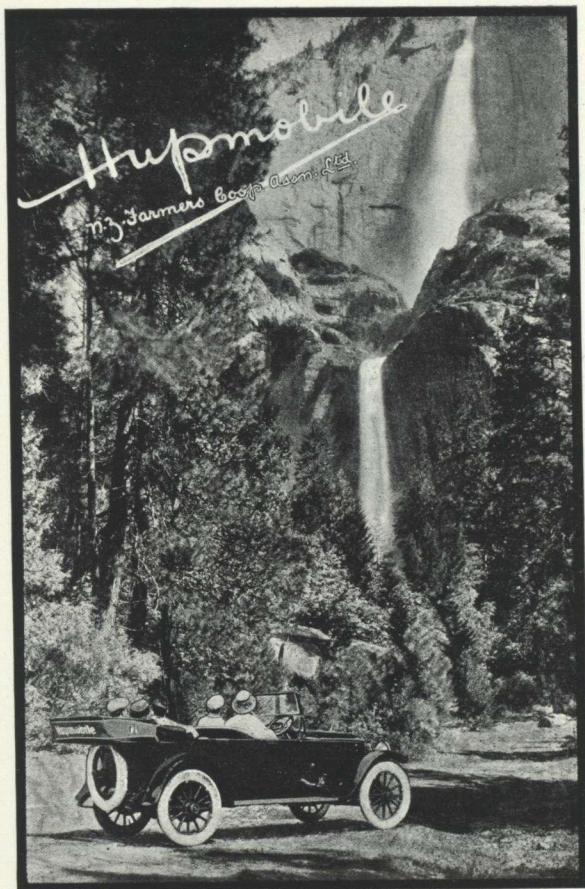

Hupmobile

713 Farmers Loop, Astoria, Ore.



	MISS IVY PERRY	£	s.	d.
340	Coaling	3	10	0
	BLYTHE FLETCHER			
341	In the Bay of Naples	5	5	0
	A. E. BAXTER			
342	Evening Hush, Kaikoura	5	5	0
	CECIL F. KELLY			
343	The Foreshore, St. Ives	10	0	0
	W. MENZIES GIBB			
344	St. Ives, Cornwall	5	5	0
	W. MENZIES GIBB			
345	The Grey of the Morning, New Brighton	5	5	0
	E. S. BARKER			
346	Winter, McKenzie Country			
	ETHEL RICHARDSON			
347	Ngauruhoe and Tongariro	4	4	0
	A. F. NICOLL			
348	New Brighton Beach	8	8	0
	A. F. NICOLL			
349	St. Giles, Edinburgh	12	12	0
	J. WEEKS			
350	The Mystic Hour, Dunington	9	9	0





**BARNET GLASS  
MOTOR TYRES**

*BRITISH MANUFACTURE*

General Manager for New Zealand:  
A. GOODHART.

	J. WEEKS	£	s.	d.
351	Summer Afternoon, Auckland	7	7	0
	J. WEEKS			
352	The Cottage at Twilight	7	7	0
	J. WEEKS			
353	Showery Weather, Northcote	7	7	0
	J. WEEKS			
354	Evening at a Wiltshire Farm	18	18	0
	J. WEEKS			
355	Glean Between the Showers, Devon	6	6	0
	J. WEEKS			
356	Clifton, from Takapuna Beach	6	6	0
	J. WEEKS			
357	The Catholic Cathedral	6	6	0
	J. WEEKS			
358	Late Afternoon, Auckland	4	4	0
	N. WELCH			
359	A Lonely Coast	12	12	0
	N. WELCH			
360	The Quiet Day	12	12	0
	N. WELCH			
361	A Wooded Gully	12	12	0



## The Garden Beautiful

THE OUTDOOR apartment of your home—THE GARDEN—is worthy of as much thought and skill in design as the indoor apartments.

**A. W. BUXTON Ltd.**

EXPERTS IN  
GARDEN ARCHITECTURE

Head Office and Nurseries : St. Martins  
Florist Studio: Colombo St., Christchurch



	N. WELCH	£	s.	d.
362	Drying the Sails	7	7	0
	H. HORRIDGE			
363	Headland, Malta	5	5	0
	ELEANOR GUNSON			
364	Canal Scene, Yorkshire	3	3	0
	N. WELCH			
365	Morning Light	10	10	0
	N. WELCH			
366	Summer Morning	12	12	0
	R. WALLWORK, A.R.C.A.			
367	The Evening Meal	8	8	0
	A. ELIZABETH KELLY			
368	St. Ives, Cornwall	8	8	0
	ANN P. HEWITT			
369	Karaka Trees	8	8	0
	JOAN POCOCK			
370	On Zig Zag, Karaka Bay	5	5	0
	E. S. BARKER			
371	Noonday Rest	8	8	0
	RONALD MCKENZIE			
372	Change in the Wind	5	5	0



*Study from the Studio of*  
**CLAUDE RING**

:: :: *Portrait Photographer* :: ::

*Stewart Dawson's Buildings,  
High Street.*

*Telephone 3053*

	RONALD McKENZIE	£	s.	d.
373	Corsair Bay	3	3	0
	RONALD McKENZIE			
374	Waterfront, Wellington	4	4	0
	RONALD McKENZIE			
375	The Beach, Night	3	3	0
	ELEANOR GUNSON			
376	Mt. Egmont	3	3	0
	C. N. WORSLEY			
377	Over the Rolling Sea	13	13	0
	H. HORRIDGE			
378	Old River Bed, Nelson	10	10	0
	RONALD McKENZIE			
379	Through the Trees	5	5	0
	B. WOOD			
380	An Old Wharf, Banks Peninsula	6	6	0
	B. WOOD			
381	An Interior			
	IVA McELDOWNEY			
382	Still Life	3	3	0
	ETHEL S. JONES			
383	Morning Light, Ohakune	3	3	0





## *MUSIC AND IMAGINATION*

**W**ITHOUT imagination the mind of any man or woman becomes stagnant and uninteresting. This is not right. The imaginative faculty is necessary to the highest development of intellect, and should be stimulated in every possible way. Good books, good pictures, and above all, good music should be part and parcel of one's every day life.

**Pianos, Brilliant and Full-toned, with a quality both pronounced and unquestionable, are the prominent features of our business.**

*Chas. Begg & Co., Limited*

128 Manchester Street - - CHRISTCHURCH

	£	s.	d.
ETHEL S. JONES			
384 The Drive Cintra, Auckland	3	3	0
JOAN POCOCK			
385 Three Red Parrots			
C. HAY CAMPBELL			
386 A Berkshire Stream	3	3	0
B. WOOD			
387 The Hanmer Plains			
J. A. HEGINBOTHAM			
388 Serpentine Bridge	6	6	0
J. A. HEGINBOTHAM			
389 Hyde Park	6	6	0
ETHEL RICHARDSON			
390 Storm, Otaki Beach	4	4	0
MARJORIE WILLIAMS			
391 Pine Trees	2	2	0
ELLA SPICER			
392 The Valley	4	4	0
JOAN POCOCK			
393 Bush Magic	4	4	0
JOAN POCOCK			
394 The Wind by the Sea	3	3	0
JOAN POCOCK			
395 Dew Drop Fairy	3	3	0



## *WATERWORTHS*

*The Leading House for  
Photographic Supplies :*



*All Requisites for the  
Advanced Worker : :*



*705 COLOMBO STREET*



	ELLA SPICER	£	s.	d.
396	Lake Manapouri	3	3	0
	ELLA SPICER			
397	The Garden	2	2	0
	H. J. EDGAR			
398	South Branch of the Waimak- ariri River	12	12	0
	ETHEL RICHARDSON			
399	Where the Wild West Wind Hath Made Free	4	4	0
	MARJORIE WILLIAMS			
400	Shag Rock	2	2	0
	RONALD McKENZIE			
401	Morning Bathe	4	4	0
	A. F. NICOLL			
402	Holiday Houses	8	8	0
	A. F. NICOLL			
403	The Longwood Ranges	8	8	0
	IVA McELDOWNEY			
404	Early Morning, Gow Bay	3	3	0
	IVA McELDOWNEY			
405	Street Scene, Wellington	5	5	0
	A. F. NICOLL			
406	Willows	7	7	0



## Royal Christchurch Musical Society

**Conductor :**

MR. SYDNEY BUTLER, L.R.A.M.

**Director :**

MR. R. B. OWEN

**Secretary and Treasurer :**

MR. H. T. WHITTINGHAM, 161 Hereford St.

---

**Subscription Rates for Season** (*plus tax*)

10/6, including Two Tickets for each of 3 Concerts

21/-,     "     Four Tickets     "     "     "     "     "

	£	s.	d.
407	RHONA HASZARD Wellington Harbour	4	4 0
408	MRS. SCOTT STEVENSON In Fifeshire	3	3 0
409	MRS. SCOTT STEVENSON The Tea Kiosk	5	5 0
410	MRS. SCOTT STEVENSON Above Helmore's Bridge	3	3 0
411	F. SEDGWICK View of the Harbour	5	5 0
412	D. K. RICHMOND		
413	D. K. RICHMOND Lambs	4	4 0
414	CERIDWEN THORNTON The Blue Horizon	4	4 0
415	RHONA HASZARD Smoke at Sundown	4	4 0
416	A. F. NICOLL Riverton	6	6 0
417	RHONA HASZARD Calm	5	5 0
418	RHONA HASZARD The Gleam	4	4 0



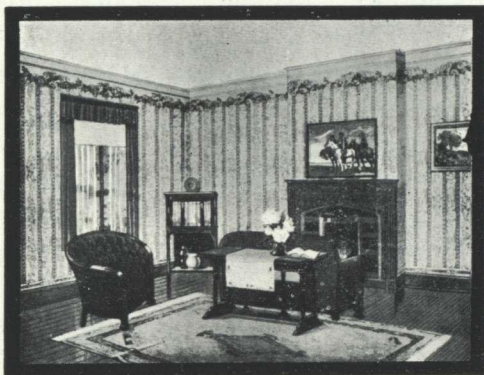

# *POLSON'S*

DECORATORS AND SCENIC SIGN  
PAINTERS

ART WALLPAPER IMPORTERS.

---

---

*112 Manchester St. - Christchurch*

		£	s.	d.
419	J. WEEKS Entrance to the Lagoon, Auckland	7	7	0
420	CERIDWEN THORNTON Sunlight	5	5	0
421	H. HORRIDGE Tahuna Beach, Nelson	12	12	0
422	R. L. TINGEY Paraparamu to Paikakariki	5	5	0
423	A. F. NICOLL Country Road	6	6	0
424	CERIDWEN THORNTON November	6	6	0
425	RHONA HASZARD Navy Day, Christchurch	5	5	0
426	J. M. THOMASSON Tomb of Prophet Ezra, Meso.	6	6	0
427	ANN P. HEWITT A Study	5	5	0
428	J. M. THOMASSON Takaka Valley	10	10	0
429	MARY HAWARD An Old Sussex Church, Coombes	3	3	0

	C. HAY CAMPBELL	£	s.	d.
430	Still Life	2	2	0
	R. WALLWORK, A.R.C.A.			
431	Bluffs on the Hurunui	4	4	0
	MISS E. BELL			
432	Walton-on-Thames			
	R. L. TINGEY			
433	Waikanae River	5	5	0
	RHONA HASZARD			
434	Manuka	4	4	0
	A. F. NICOLL			
435	The Stone-crusher	6	6	0
	MARY HAWARD			
436	An Old Inn near Henley	4	4	0
	B. E. CHAPPLE			
437	Calm	3	3	0
	A. F. NICOLL			
438	In the Open			
	RATA BIRD			
439	Evening	5	5	0
	CERIDWEN THORNTON			
440	Isolation	5	5	0
	F. SEDGWICK			
441	The Top of the Hill	4	4	0



	F. SEDGWICK	£	s.	d.
442	The Wharves, Evening	5	5	0
	MISS BETTY RHIND			
443	Tahiti	8	8	0
	MISS BETTY RHIND			
444	Peggy			
	ELLIS ST. JOHN			
445	Road Scene, North Sydney	10	10	0
	ELLIS ST. JOHN			
446	South Coast, N.S.W.	5	5	0
	ELLIS ST. JOHN			
447	Moonrise, Sydney	7	7	0
	F. SYKES			
448	A Street in Scarborough	3	3	0
	MISS E. BELL			
449	Mumaggia			
	NORA GARD'NER			
450	Old Houses at Dinant	2	2	0
	J. M. THOMASSON			
451	Takaka Hill	2	10	0
	C. W. CARRINGTON			
452	Dean's Yard, Westminster	3	3	0
	RONALD MCKENZIE			
453	The Coal Hulk	2	2	0

	TREVOR LLOYD	£	s.	d.
454	Tree Ferns	3	3	0
	TREVOR LLOYD			
455	His Majesty the Kauri	3	3	0
	TREVOR LLOYD			
456	The Wharf Light	2	10	0
	TREVOR LLOYD			
457	Kramatua Falls	2	10	0
	TREVOR LLOYD			
458	A Quiet Corner			
	TREVOR LLOYD			
459	The Day of Rest	3	3	0
	TREVOR LLOYD			
460	Three Veterans	2	10	0
	TREVOR LLOYD			
461	The Dying Monarch	3	3	0
	TREVOR LLOYD			
462	Evening	2	10	0
	TREVOR LLOYD			
463	The Outpost	2	10	0
	J. M. THOMASSON			
464	Ctesiphon Arch, Meso.	5	5	0
	J. M. THOMASSON			
465	Ctesiphon Arch, Meso.	5	5	0

	J. M. THOMASSON	£	s.	d.
466	Parish Church, Bolton	6	6	0
	J. M. THOMASSON			
467	Riverton Pike and Lakes	4	4	0
	J. M. THOMASSON			
468	Old Market Place, Manchester	5	5	0
	RONALD McKENZIE			
469	L'Encore	2	2	0
	ELIZABETH WALLWORK			
470	A Study	3	3	0
	A. B. TAYLOR			
471	Old Philosopher	3	3	0
	A. B. TAYLOR			
472	Old Fisherwoman	2	2	0
	VIOLET NELSON			
473	The Model	3	3	0
	FANNY RICHARDSON			
474	Forget-me-nots	3	15	0
	F. S. AVENT			
475	St. Ouen	2	12	6
	L. CLARK			
476	Altar at St. Benedict's, Ack.	1	5	0
	C. H. BARTON			
477	From Mt. Eden, Auckland	3	13	6



	HELEN GIBSON	£	s.	d.
478	Near the Dart Valley	5	5	0
	J. BALFOUR			
479	Rosyth Castle	6	6	0
	MISS H. CHRISTIE			
480	A Glimpse of the Ocean, Mt. Pleasant	2	2	0
	MISS L. SCOTT			
481	Hagley Park	5	5	0
	HELEN FOX			
482	Camber Castle, Rye	2	10	0
	VIOLET NELSON			
483	A Cosy Corner	5	5	0
	ELIZABETH B. MORROW			
484	Boat on Lake Ellesmere	2	10	0
	M. J. ROGERS			
485	Evening Scene at Zennor	3	3	0
	C. W. CARRINGTON			
486	Carnarvon Castle, Anglesey	5	5	0
	C. N. WORSLEY			
487	Clivelly, North Devon	3	10	0
	MRS. LAMBERT			
488	Portrait, Miss Olive Jennings			

	C. N. WORSLEY	£	s.	d.
489	O'er Hill and Dale, Surrey	31	10	0
	F. E. RICHARDSON			
490	The Dear Little Crinoline Crocus	7	7	0
	J. MONTEATH			
491	Bush Fires, Oringi	2	2	0
	C. W. CARRINGTON			
492	Carnarvon Castle	5	5	0
	B. E. CHAPPLE			
493	Autumn	3	3	0
	MRS. LAMBERT			
494	Portrait, Coleen			
	MRS. LAMBERT			
495	Portrait, Miss M. Higgs			
	W. S. DUDLEY			
496	In an Artist's Studio	4	4	0
	C. H. BARTON			
497	Wanganui River	4	14	6
	D. E. HUTTON			
498	Porta St. Giovanne, Rome			
	C. HAY CAMPBELL			
499	On the Rimutaka	4	4	0

	£	s.	d.
MRS. CLAUDE SAWTELL			
500 The Spring Morning, North Canterbury			
H. N. HAWKER			
501 The Edge of the Bush	3	3	0
OLIVE BEKEN			
502 A Rainy Day	2	2	0
OLIVE BEKEN			
503 A Misty Morning	4	4	0
HELEN GIBSON			
504 Loading Gravel, Auckland Harbour	4	4	0
MRS. CLAUDE SAWTELL			
505 Sun Rifts and a Grey Day	5	5	0
MRS. CLAUDE SAWTELL			
506 The Apricot Tree	5	5	0
MRS. T. G. R. BLUNT			
507 The White House	5	5	0
C. H. BARTON			
508 The Bridge, Suva	3	13	6
MISS E. M. MUNDAY			
509 Deserted House, Dallington	3	3	0
MISS B. GUBBINS			
510 Still Life	3	3	0



	MRS. J. H. HALL	£	s.	d.
511	In the Fields	3	3	0
	MRS. J. H. HALL			
512	Pleasant Point, N.B.	3	3	0
	ELLA SPICER			
513	Old Puriri Trees	3	3	0
	C. A. DUNN			
514	The Edge of the Moor	5	5	0
	MRS. T. G. R. BLUNT			
515	The Coming Storm	5	5	0
	W. S. WAUCHOP			
516	Buckler's Hard Where Nelson's Ships Were Built	5	5	0
	H. J. EDGAR			
517	Autumn in Fendalton	5	5	0
	W. T. TRETHERWEY			
518	Bronzed Plaster Cast, "The Chieftain."	78	15	0
	W. T. TRETHERWEY			
519	Bronzed Plaster Cast, "Cleopatra's Slave"	21	0	0

### PHOTOGRAPHY.

	A. M. MACDONALD
520	The Brunette

		£	s.	d.
521	A. M. MACDONALD The Approach of Spring			
522	A. M. MACDONALD Cold Gray Dunes	1	11	6
523	A. M. MACDONALD Fields Beyond	1	11	6
524	A. M. MACDONALD An Oriel Window	1	11	6
525	A. M. MACDONALD The White Coat			
526	A. M. MACDONALD The Moonlit Cottage	1	11	6
527	A. M. MACDONALD The Tower	1	11	6
528	A. M. MACDONALD The Tulip			
529	A. M. MACDONALD On the Sky Line	1	11	6
530	J. S. WEARN The Stoker			
531	J. S. WEARN Hope			
532	J. S. WEARN Architectural Study			

- J. S. WEARN  
533 A Quiet Moment
- C. H. GOSSET  
534 Street Scene, Giza Village
- C. H. GOSSET  
535 By the Mena Road
- C. H. GOSSET  
536 Students of the Koran
- C. H. GOSSET  
537 Hall of Columns, Karuak
- C. H. GOSSET  
538 Kamel (A Cairo boot-black)
- C. H. GOSSET  
539 Arab Water Carrier
- C. H. GOSSET  
540 Arab Women
- C. H. GOSSET  
541 The Scavengers
- C. H. GOSSET  
542 Street Scene, Cairo
- C. H. GOSSET  
543 Small Native Street, Cairo



**SILHOUETTES.**

544 DORIS COLLINS

1. John
2. Mary
3. Jack, son of M. L. Reading, Esq.
4. Ruth, Daughter of E. Fear, Esq.
5. Linton, son of L. Gardiner, Esq.
6. Wilfred, son of A. Clouston, Esq.
7. Rosemary
8. Alan, son of Dr. Arthur B. Pearson
9. Claire, daughter of Rev. Charles Perry

**CRAFT SECTION.**

MRS. SCOTT STEVENSON  
545 Sampler, designed and embroidered

MRS. SCOTT STEVENSON  
546 Bag, designed and embroidered

EDNA BRUCE	£	s.	d.
547 Honey Pot	4	4	0

MRS. CHARLES BEAN  
548 Cups, Saucers and Plates

	MRS. CHARLES BEAN	£	s.	d.
549	Honey Jar			
	MRS. H. M. CARR			
550	A Bowl			
	MRS. H. M. CARR			
551	A Vase	6	6	0
	MISS R. DONN			
552	Cup and Saucer		15	0
	MISS R. DONN			
553	Candlestick	1	1	0
	MISS R. DONN			
554	Two Fruit Dishes			
	MISS R. DONN			
555	Primrose Bowl	1	10	0
	MISS R. DONN			
556	Salad Bowl			
	ANNE F. DARBY			
557	Pewter Jewel Casket	7	7	0
	ANNE F. DARBY			
558	Copper Trinket Box	3	3	0
	ANNE F. DARBY			
559	Silver Hair Comb	3	3	0

		£	s.	d.
	ANNE F. DARBY			
560	Mosaic Enamel Pendant and Wristlet to match	3	10	0
	ANNE F. DARBY			
561	Set of 4 Enamelled Bronze Buckles	3	10	0
	ANNE F. DARBY			
562	Red, Blue and Green Brooch	1	5	0
	ANNE F. DARBY			
563	Oval Blue Silver Brooch	1	5	0
	ANNE F. DARBY			
564	Oval Jade Green Brooch	1	1	0
	MRS. H. CAYLEY ROBINSON			
565	Plate	2	2	0
	MRS. H. CAYLEY ROBINSON			
566	Plate	2	2	0
	MRS. H. CAYLEY ROBINSON			
567	Salad Bowl	10	10	0
	MISS E. N. HAWKER			
568	Tea Cloth	5	0	0
	MISS DAISY OSBORN			
569	Pendant, oxidised silver and cloisonne enamel	8	8	0



		£	s.	d.
570	MISS DAISY OSBORN Pendant, silver and cloisonne enamel	3	3	0

571	MISS DAISY OSBORN Pendant, silver and enamel	0	15	0
-----	---	---	----	---

### STUDENTS' COMPETITION

572	MISS RHONA HASZARD, 1st Landscape Study from Nature			
-----	--	--	--	--

573	MISS JOYCE WILLIAMS, 1st Painted Study of a Head from Life			
-----	---	--	--	--

574	IVAN D. CROSS, 1st Design for Catalogue Cover			
-----	--	--	--	--

575	MISS E. P. HUTCHINSON, 1st Study of a Head modelled from Life			
-----	--	--	--	--

GUIDE TO ARTISTS  
— and —  
NUMBERS IN CATALOGUE

---

---

- Avent, F. S., 197, 207, 475.  
Beken, Mrs. O., 175, 191, 502, 503.  
Bean, Mrs., 548, 549.  
Bird, Rata A., 42, 43, 61, 74, 439.  
Bradley, Mrs., 3.  
Bradley, G. W., 45, 46, 47.  
Blunt, Mrs. T. G. R., 19 Carlton Street, 104, 138,  
157, 158, 159, 206, 507, 515.  
Bower, Mrs. Rosa Spencer, 123, 130, 170, 190, 193.  
Barton, C. H., 102, 154, 213, 222, 477, 497, 508.  
Butler, Grace, 25, 51, 60, 62, 262, 277, 279, 290, 292,  
310.  
Balfour, J., 44, 137, 182, 238, 250, 479.  
Barker, Miss E. S., 143, 177, 178, 225, 228, 253, 255,  
267, 346, 371.  
Byles, W. Hounsom, 32, 48, 49, 69, 83.  
Bartley, E., 176, 180, 217, 233, 234.  
Brookesmith, F., 7, 15.  
Boyd, A. S., 99.  
Bell, Miss E., 432, 449.

- Booth, L. H., 87.  
Baxter, A. E., 682 Colombo Street, 114, 115, 148, 152,  
153, 219, 232, 342.  
Bruce, Miss E., 131, 196, 235, 243, 252, 547.  
Campbell, C. Hay, 8, 386, 430, 499.  
Cederman, Mary R., East Oxford, 2.  
Carr, Mrs. H. M., 550, 551.  
Carrington, C. W., 452, 486, 492.  
Chapple, Miss B. E., 9, 200, 437, 493.  
Collins, Mrs. J. G., 544.  
Cook, Mrs. H., 237.  
Cook, F. J., 309, 313.  
Clark, Miss L., 476.  
Christie, Miss H., 145, 480.  
Deverell, Mrs. F., 324, 326.  
Dobie, Miss B. C., 19, 23, 39, 93, 266, 268, 274, 297,  
306.  
Dunn, C. A., 514.  
Dudley, W. S., 254, 329, 496.  
Donn, Miss R., 552, 553, 554, 555, 556.  
Darby, Miss A. F., 557, 558, 559, 560, 561, 562, 563,  
564.  
Evatt, Miss J., 111, 210, 333, 335.  
Ellis, Mrs. M. McKenzie, 317, 320, 321, 322, 323.  
Edgar, Miss H. J., 229, 231, 398, 517.  
Frieberg, Mrs. E. Baird, 105, 106, 110, 223, 249.  
Fox, Miss H. E. O., 120, 155, 173, 174, 482.  
Fletcher, Blythe, 68, 73, 341.  
Gard'ner, Miss N., 450.



- Gard'ner, Miss M., 230.  
 Gossett, C. H., 534, 535, 536, 537, 538, 539, 540, 541,  
 542, 543.  
 Gunson, Miss E., 364, 376.  
 Gibson, Miss H., 478, 504.  
 Gibb, W. Menzies, Worcester Street, 77, 80, 81, 118,  
 216, 280, 311, 312, 344, 345.  
 Gubbins, Miss B., 103, 510.  
 Horridge, H., 195, 338, 339, 363, 378, 421.  
 Hollobon, J., 78, 79, 246, 318.  
 Haszard, Miss R., 14, 284, 298, 302, 407, 415, 417, 418,  
 425, 434.  
 Huie, Mrs., 75, 265.  
 Haward, Mary, 429, 436.  
 Hughes, Mrs. E., 134, 135, 136, 226, 227, 257.  
 Howorth, C. H., 92, 97, 156, 186, 188, 192, 194.  
 Hawker, Miss E. N., 568.  
 Hewitt, Mrs. Ann P., 245, 337, 369, 427.  
 Heginbotham, J. A., 388, 389.  
 Hutchinson, F. L., 12, 86, 286.  
 Hutchinson, Miss E. P., 1, 6.  
 Hutton, D. E., 27, 96, 498.  
 Hall, Mrs. J. H., 511, 512.  
 Hawker, H. N., 144, 183, 184, 185, 501.  
 Jones, Miss E., 383, 384.  
 Killick, E. S., 84, 95, 299, 300.  
 Kelly, Cecil F., 745 Colombo Street, 65, 66, 67, 70,  
 71, 76, 271, 272, 285, 343.  
 Kelly, A. Elizabeth, 745 Colombo Street, 72, 132, 139,  
 140, 236, 259, 260, 261, 293, 368.

- Lambert, Mrs., 488, 494, 495.  
Loam, Miss Patty, 164, 220.  
Lloyd, Trevor, 454, 455, 456, 457, 458, 459, 460, 461,  
462, 463.  
McKenzie, Ronald, 172, 372, 373, 374, 375, 379, 401,  
453, 469.  
Madden, J. M., 109, 116, 122, 129, 146, 241.  
Merton, O., 40.  
Marsh, Ngaio, 41, 314, 316.  
Morrow, Miss E. B., 484.  
McEldowney, Iva., 209, 242, 382, 404, 405.  
Monteath, J., 491.  
Macdonald, A. M., 520, 521, 522, 523, 524, 525, 526,  
527, 528, 529.  
Munday, Miss E. M., 108, 112, 161, 165, 179, 244, 251,  
509.  
Nicoll, A. F., School of Art, 301, 348, 349, 402, 403,  
406, 416, 423, 435, 438.  
Nelson, Violet, 133, 141, 473, 483.  
Osborn, Daisy, 569, 570, 571.  
Polson, Miss A., 273, 278, 319.  
Polson, Miss E., 5, 270, 276, 287, 294.  
Perry, Miss I., 340.  
Procter, R., 29, 33, 85, 199, 201.  
Pocock, Joan, 107, 370, 385, 393, 394, 395.  
Prince, E. L., 4, 16.  
Rankin, Mrs. R., 54, 88, 264, 269.  
Robinson, Mrs. T. C., 565, 566, 567.  
Rankin, S., 128, 150, 205.  
Rodgers, Mrs. M. J., 485.



- Reid, A., 10, 17, 20.  
 Richmond, Miss D. K., 325, 330, 331, 332, 412, 413.  
 Ritchie, Miss W., 18, 50, 55, 56.  
 Roberts, Mrs. M. T., 101.  
 Rhind, Miss Betty, 327, 328, 443, 444.  
 Richardson, Ethel, 347, 390, 399.  
 Richardson, Fanny, 474, 490.  
 Scott, Miss L., 31, 160, 208, 256, 481.  
 Stevenson, Mrs. Scott, 211, 334, 336, 408, 409, 410,  
 545, 546.  
 Sawtell, Mrs. E. Rosa, 117, 124, 142, 151, 163, 204,  
 500, 505, 506.  
 Strutton, Mrs. E., 11, 28.  
 St. John, E., 445, 446, 447.  
 Stoddart, Miss M. O., Hackthorne Road, Cashmere,  
 119, 126, 127, 162, 171, 221, 258.  
 Smith, R. Herdman, 113, 147, 149, 187, 189, 224.  
 Spicer, Miss E., 214, 215, 392, 396, 397, 513.  
 Sykes, F., 448.  
 Sherriff, G., 63, 89, 307.  
 Sharpe, Miss P. Drummond, 166, 168, 303.  
 Sedgwick, F., 82, 315, 411, 441, 442.  
 Salmund, Miss K., 30.  
 Scott, J. F., 24, 26, 283, 288.  
 Thornton, Miss C., 53, 125, 291, 308, 414, 420, 424,  
 440.  
 Taylor, A. B., 9 Nelson Street, New Brighton, 471, 472.  
 Tripe, Mrs. M. E. R., 21, 22, 52, 167, 240, 247, 296.  
 Thomasson, J. M., 426, 428, 451, 464, 465, 466, 467,  
 468.



- Tingey, R. L., 94, 422, 433.  
Trethewey, W. T., 518, 519.  
Westwood, N. F., 38, 57, 58, 64, 90.  
Weeks, J., 350, 351, 352, 353, 354, 355, 356, 357,  
358, 419.  
Wauchop, W. S., 59, 91, 100, 203, 218, 295, 516.  
Worsley, C. N., 181, 202, 248, 377, 487, 489.  
Wood, Miss B., 121, 212, 380, 381, 387.  
Welch, N., 359, 360, 361, 362, 365, 366.  
Williams, Marjorie, 391, 400.  
Williams, Miss D., 98, 169, 198.  
Wallwork, R., A.R.C.A., 42 Gracefield Street, 13, 31,  
35, 36, 37, 275, 304, 305, 367, 431.  
Wallwork, Elizabeth, 42 Gracefield Street, 239, 263,  
281, 282, 289, 470.  
Wearn, J. S., 530, 531, 532, 533.

