

CANTERBURY

SOCIETY  
OF  
ARTS

1923

CATALOGUE

LD CROSS

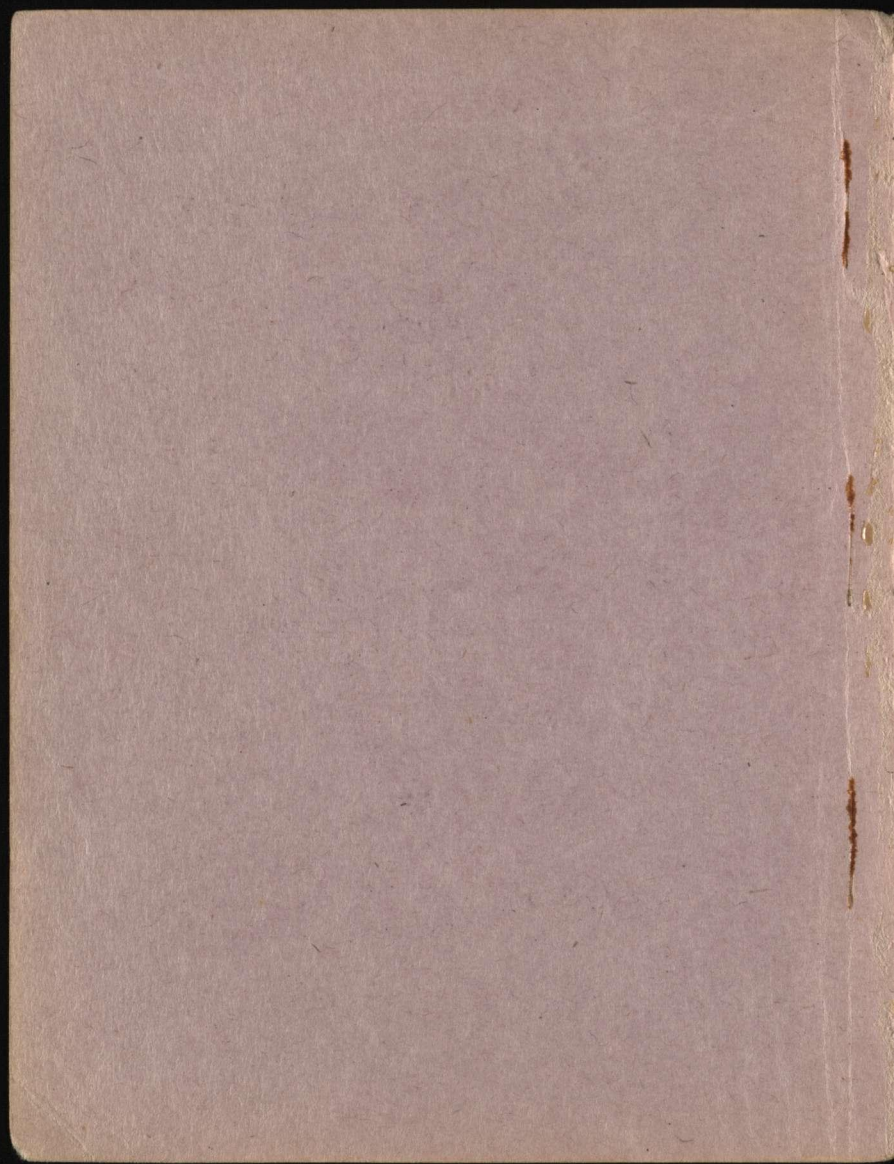

CANTERBURY SOCIETY of ARTS

Forty-third

ANNUAL  
EXHIBITION

Opened by the President, Mr. E. C. Huie  
—On Thursday, March 15th, 1923—

Open daily from 10 a.m. till 5 p.m.

Re-opens 7.30 p.m. to 9.30 p.m.



*Admission 6d.*

G. L. Donaldson,  
Secretary

CHRISTCHURCH, N.Z.

PRINTED AT THE OFFICE OF THE LYTTELTON TIMES CO., LTD.

**PATRON:**

HIS EXCELLENCY THE GOVERNOR-GENERAL,  
ADMIRAL OF THE FLEET, LORD JELlicOE,  
C.M., G.C.B., G.C.V.O.

**PRESIDENT:**

E. C. HUIE

**VICE-PRESIDENTS:**

DR. G. M. L. LESTER.

JAMES JAMIESON	WM. REECE
N. L. MACBETH	R. WALLWORK

**COUNCIL:**

A. E. BAXTER	S. E. McCARTHY
ROBERT BELL	A. F. NICOLL
W. MENZIES GIBB	McGREGOR WRIGHT
C. F. KELLY	CECIL WOOD.

**HON. TREASURER:**

CYRUS J. R. WILLIAMS

**HON. AUDITOR:**

H. BICKNELL

**SECRETARY:**

G. L. DONALDSON.



18 LOG HAULING, WAINONI (44 x 25).  
W. GREENE.

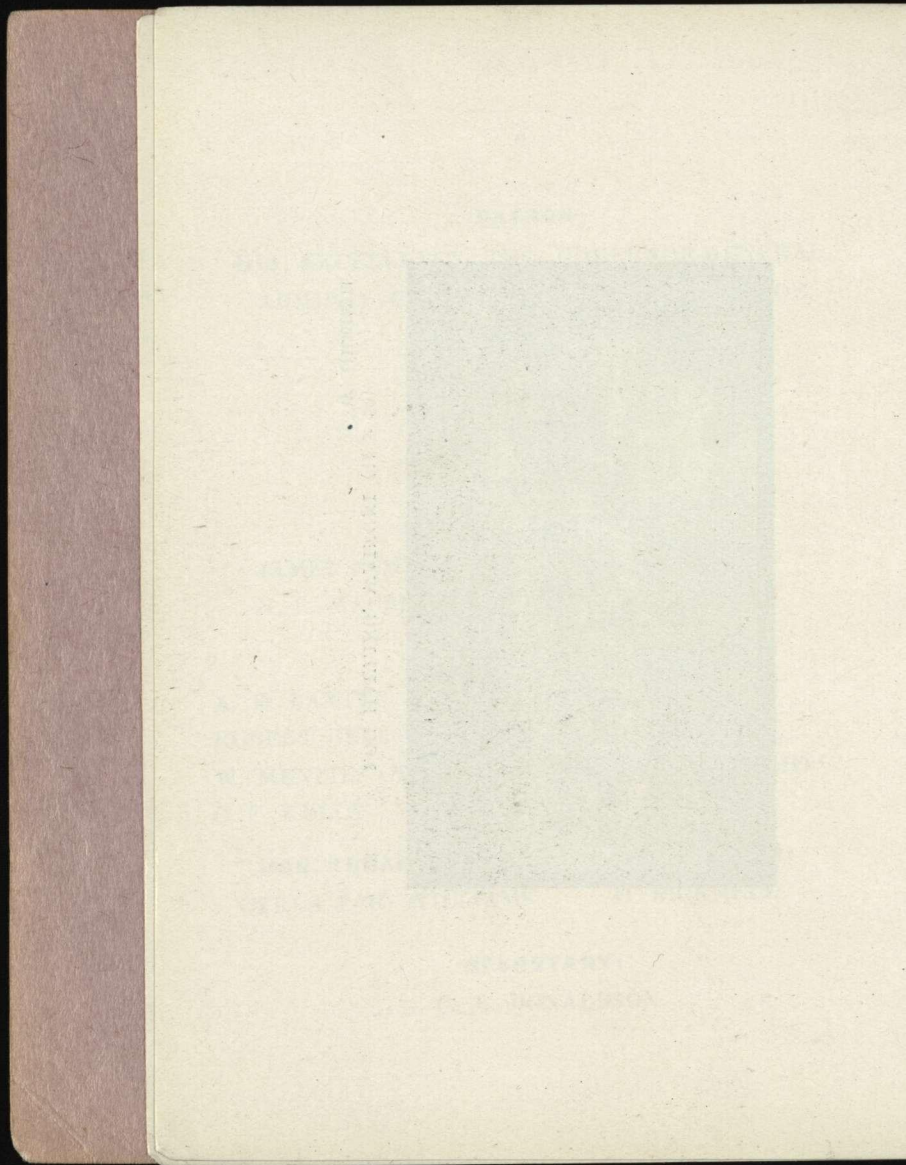

**LIFE MEMBERS:**

Ballantyne, W.	Madden, J. M.
Berry, H. P. M.	Peacock, W. M. H. McRae
Bishop, R. C.	Reece, Wm.
Garsia, Capt.	Reid, J. B.
Harris, Wolff	Rhodes, A. E. G.
Heywood, Miss	Rhodes, Sir R. Heaton
Humphreys, Geo.	Snow, Lt.-Col. R.
Dr. Irving	Thomas, Mrs. R. D.
Jamieson, James	Williams, Mrs. J.
Jennings, Dr. E.	Wright, F. E.

**ORDINARY MEMBERS:**

Acland, L. G. D.	Ballantyne, J.
Acland, Dr. H. T. D.	Balch, W.
A'Court, Mrs.	Ballin, Mrs. B.
Acland, H. D.	Batchelor, H. S.
Allen, Mrs. R.	Bates, David
Allison, Dr. H. K.	Bates, J.
Allison, H.	Barrett, J. S.
Alpers, O. T. J.	Baxter, R. G.
Anderson, F. W.	Beadel, C. R.
Anderson, Mrs. A.	Bean, Chas.
Anderson, W.	Bell, Robt.
Anderson, Dr. C. Morton	Bennett, R. B.
Anderson, Dr. R. W.	Beswick, H. J.
Anderson, J.	Bevan, Mrs.
Anderson, Oscar W. B.	Best, W. E.
Anderson, Dr. D.	Beck, Miss
Andrew, Mrs. B. A.	Bicknell, F. W.
Aitken, Miss E. A.	Bigg-Wither, J.
Archer, F. Cave	Bingham, S. Clifton
Aschman, C. T.	Bishop, F. C. B.
Atkinson, C.	Bicknell, H.
Alexander, G. A.	Biggins, Mrs. W.
Alexander, W. G.	Blackmore, Dr G. J.
Avery, Mrs. A.	Blackwell, J. H.

Bloxam, Mrs.	Christie, H. F. R.
Bonnington, Mrs. G.	Clark, Chas.
Bclam, W. I.	Clark, Mrs. Evelyn
Booth, G. T.	Clark, W. H.
Boulton, Mrs. E.	Clarkson, Mrs. W. B.
Bowker, Miss	Clarkson, Mrs. W. B., Junr.
Bowman, Mrs. Amy	Clarkson, Mrs. G.
Bowron, Miss J.	Clarkson, Mrs. J.
Bowron, Mrs. G.	Clayden, Mrs. H.
Boyle, Mrs. A.	Clifford, Mrs. W.
Boys, Lady	Clifford, H. H.
Bridge, C. Hastings	Clifford, Sir Geo., Bart.
Bradshaw, Dr.	Climie, P. R.
Broughton, Mrs. A. L.	Coates, Geo. and Co.
Browne, Dr. W. F.	Cogan, C. B.
Brown, E. C.	Colonna, Mr. C. A.
Brown, J. A.	Congreve, W.
Brown, Herbt.	Coombs, Miss
Brown, Dr. J. Macmillan	Cooke, Dr. E. J.
Beven-Brown, Dr.	Cook, Miss
Brown, M. S.	Corson, F. R.
Brown, W.	Cotterill, H.
Brock, Wm.	Cotterill, W. G.
Bridge, H. P.	Cowlshaw, Miss
Bristol Piano Coy.	Cowlshaw, F. I.
Bruce, A. Selwyn	Cox, O. C.
Buist, Mrs. G.	Cooper, C.
Bunz, A.	Crawshaw, Dr. J. W.
Button, H. E.	Cropp, Mrs. A. L.
Burns, Mrs. A. M.	Crossley, Mrs. Dampier
	Cunliffe, Mrs.
Callender, Geo.	
Campbell, L. H.	Dalgety, C. G.
Carey, A. F.	Davis, C. C.
Carlisle, W. J.	Day, Mrs. W.
Carney, Mrs. W. Irving	Deans, Mrs. E.
Chapman, Thos.	Denniston, Miss M.
Chisnall, T. E.	Dougall, J. J.
Cholmondeley, Miss	Douglas, Miss M. G.



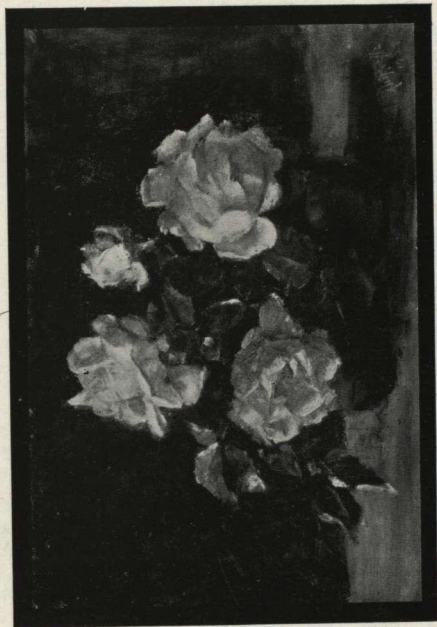

ROSES (16½ x 11).

A. H. O'KEEFE.

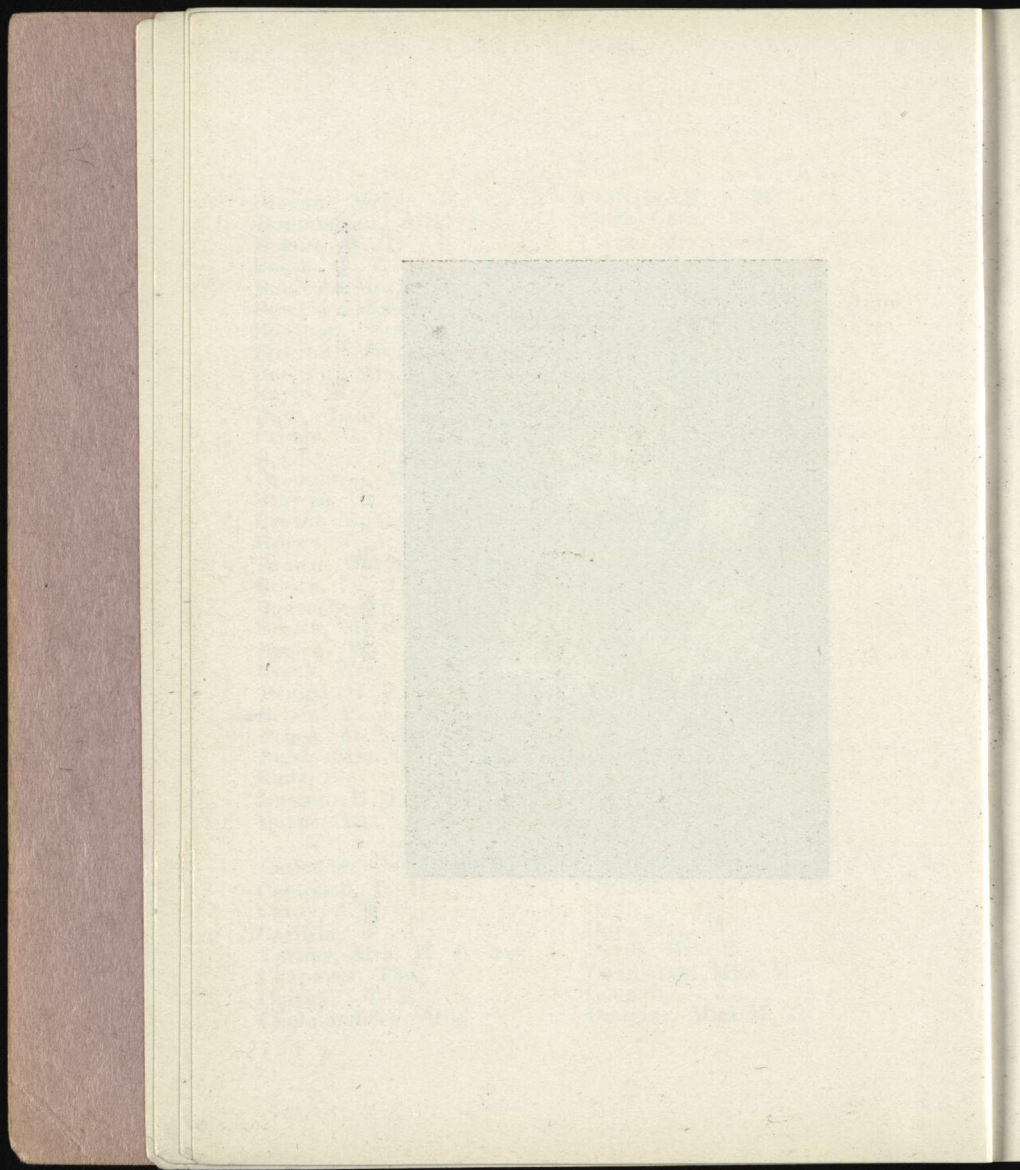

Douglas, W. G.	Gray, Mrs. C. M.
Douglas, A. A.	Greenstreet, E. J.
Downes, Dr. J. B.	Greenwood, Mrs. G. D.
Duncan, Dr. J. F.	Gresham, F. W.
	Guthrie, J. S.
Eastgate, F. L.	Gresson, Major K. M.
Edridge, E.	Gunderson, Miss C.
Edgar, C. F.	
Elliot, Huntley	Hadfield, K.
Empson, E. C.	Hall, G. M.
England, A. K.	Hall, J. H.
England, E.	Hall, Wilfred
English, R.	Halsted, P. L.
Evans, Dr. W. P.	Hamilton, C. H.
	Hamilton, G.
Fairbairn, A.	Hamilton, E. H. S.
Fairhurst, G. N.	Hamilton, W. M.
Fenwick, Dr. C.	Hansen, D. E.
Ferguson, A.	Harman, T. D.
Fisher, H.	Harper, Geo.
Fisher, Warren	Harris, M.
Firth, A. K.	Harrison, Mrs.
Flesher, J. A.	Hart, C. L.
Flower, A. E.	Harrison, Mrs. T.
Foster, Dr P. Stanley	Harrison, Miss K.
Foster, Trevor H.	Hay, Mrs. T. O.
Francis, H. T.	Hay, Miss A. O.
	Hayward, W.
Gabbatt, Professor	Hawkes, J. S.
Garland, J. E.	Henderson, W.
Gardner, G. G.	Herdman, J. G.
Gates, E.	Hight, Dr. J.
Gerard, Miss	Hill, W. Carey
Gibb, J. W.	Hobbs, Mrs. F. G.
Gibbs, W.	Hobday, Colonel
Gibson, Dr. F. Goulburn	Hogg, Mrs. E. G.
Goss, W.	Holford, G. H.
Gould, G.	Holland, H.
Grigg, J. C. N.	Holmes, Mrs. J. A.
Graham, F.	

Huie, E. C.  
 Hume, P. B.  
 Hunter, W. J.  
 Hyman, Frank

Ingram, J.  
 Irwin, J. Wyn  
 Isitt, L. M.  
 Izard, W.

Jameson, Geo.  
 Jameson, W.  
 Jamieson, A. W.  
 Jamieson, W. G.  
 Jameson, J. O.  
 Jennings, H. W.  
 Johnston, Mrs.  
 Johnson, H. T.  
 Jones, W.  
 Joseph, Mrs. A.

Kaye, Mrs. C. H. Meredith  
 Keane, Mrs. M. C.  
 Kennett, H. E.  
 Kerr, Mrs. H. D.  
 Kirk, J. H.  
 Kiver, Mrs. C. R.  
 Knight, Mrs. H. H.  
 Knight, H. A.  
 Kendall, T. D.

Lane, B.  
 Lawrence, Miss  
 Lawrey, Hugh  
 Lester, Dr. G. M. L.  
 Lewin, Mrs. Montague  
 Lewis, Mrs. T. W.  
 Lightband, H.  
 Linzey, A. H.  
 Little, Miss M.

Lockwood, E.  
 Long, Mrs. A. L.  
 Louisson, Hon. C., M.I.C.  
 Louisson, Dr. M.

Macbeth, Norman L.  
 Macbeth, Miss  
 Macdonald, R. M.  
 Macfarlane, G. D.  
 Machin, Mrs. W.  
 Malcolm, Robt.  
 Maling, Mrs. G.  
 Manning, Dr. L. S.  
 Manning, S.  
 Mathias, C.  
 Marriner, H. J.  
 McBride, T. J.  
 McCarthy, S. E.  
 McDougall, R. E.  
 McGibbon, Dr.  
 McKellar, A. A.  
 McKellar, C. G.  
 Mead, A.  
 Meares, H. O. Devenish  
 Meddings, Mrs. W. H.  
 Mill, Dr. T.  
 Millton, J. D.  
 Millton, E. B., Lieut.-Col.  
 Minson, Mrs. W.  
 Mitchell, Mrs. J.  
 Moore, W. J.  
 Montgomery, J.  
 Morrow, R. W.  
 Morton, A.  
 Murray-Aynsley, Mrs. G.  
 Murray, H.  
 Murray, W.  
 Murray, F. J.  
 Myhre, C. A.

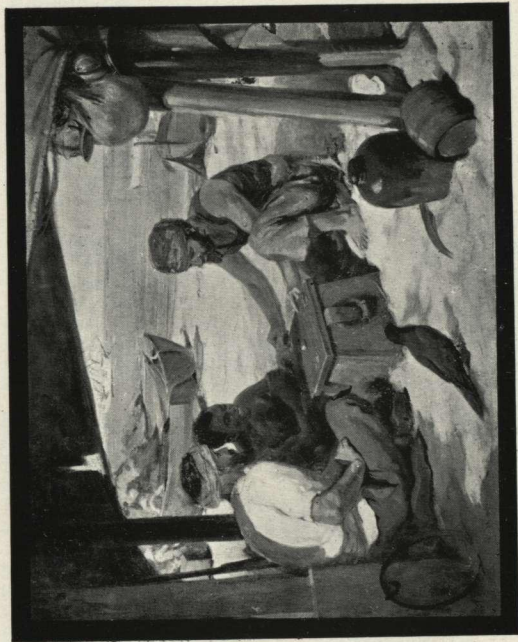

THE DICERS (35 x 27).  
R. WALLWORK, A.R.C.A.

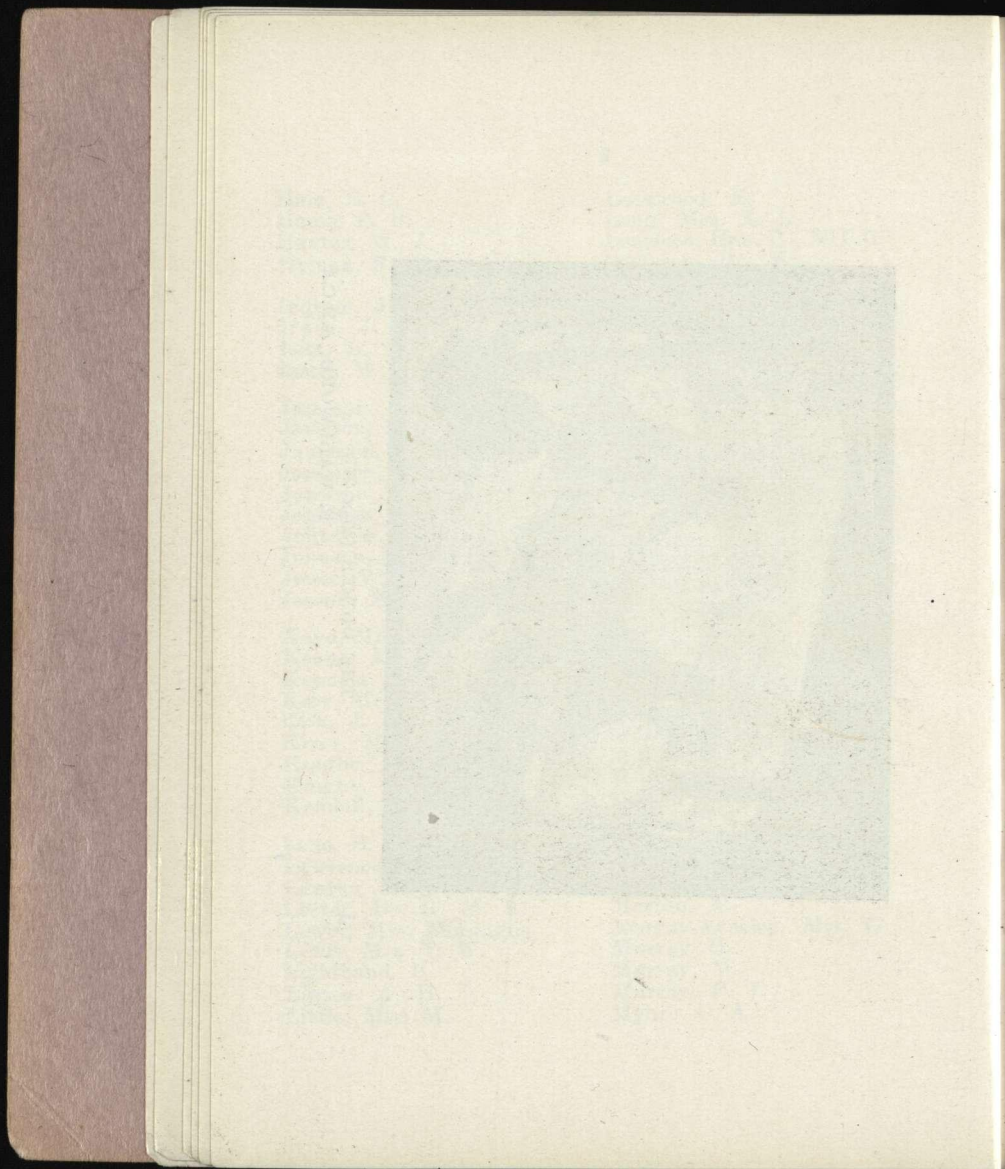

Neville, J. S.  
 Newburgh, W. E.  
 Newton, Mrs. C. T.  
 Nicholls, A. S.  
 Nixon, Mrs. J.  
 Norris, Mrs. J.  
 Nutt, Mrs. H. A.  
 Ogilvie, C.  
 Ollivier, C. M.  
 Ollivier, W. Morton  
 Overton, Mrs. P.  
 Owen, H.  
 Owen, Mrs. S. C.  
 Pairman, Dr J. C.  
 Partridge, R.  
 Parkinson, Mrs. J. H.  
 Phillips, Mrs. T.  
 Pratt, A. L.  
 Pratt, Miss F.  
 Prudhoe, J. C.  
 Pugh, T. C. W.  
 Raphael, H. J.  
 Rattray, A. I.  
 Ring, Claude  
 Raymond, S. G.  
 Reading, M. L.  
 Relph, E. W.  
 Reese, D.  
 Reece, E. T.  
 Reese, E. N. T.  
 Reeves, A. W.  
 Redpath, J.  
 Rhodes, Mrs. Geo.  
 Robinson, H. S.  
 Robinson, Mrs. C.  
 Robertson, R. M.  
 Robinson, Mrs. T. C.  
 Ronaldson, C. J.  
 Rose, W. H.  
 Rose, W. H.  
 Ross, E. J.  
 Royds, J.  
 Russell, W. F.  
 Rutherford, Mrs. F. S.  
 Rutherford, Mrs. W. O.  
 Sandston, Dr.  
 Sandston, Mrs. A.  
 Sareluis, W.  
 Sawtell, Mrs. C.  
 Scherek, Miss P.  
 Scott, Mrs. J. L.  
 Scott, Dr.  
 Scott, D. Nimmo  
 Selig, P.  
 Sey, Mrs. W.  
 Shea, D. J.  
 Shelley, Prof.  
 Sherriff, J. S. L.  
 Simpson, Dr. W. H.  
 Smith, Col. G. J.  
 Smith, H. R.  
 Smith, A. F.  
 Sommers, C. G. A.  
 Sommerville, W. S.  
 Sorenson, H.  
 Speight, Robt.  
 Steele, A. W.  
 Steele, Mrs. A. W.  
 Stevens, Dr. W. E.  
 Stevenson, Dr.  
 Storry, J. W.  
 Stringer, J. H.  
 Studholme, Joseph F.  
 Stewart, W. D.  
 Stone, Mrs. T.

Soper, W. F.	Wardell, W.
Studholme, J.	Watters, W. F.
Tabart, Miss L. V.	Watt, F. W.
Tabart, Miss M.	Wauchop, H. H.
Tapper, G. A. U.	Way, J. B.
Tattle, F. J.	Way, G. E.
Taylor, E. J.	Webb, S. F. P.
Taylor, A. S.	Wells, Mrs. C.
Taylor, Mrs. T. E.	Wethey, Mrs. J. L.
Teschemaker, Mrs. T.	Westmacott, S.
Thornton, Miss	Weston, Geo. T.
Thompson, C. A.	White, Mrs. W.
Thomson, J. J.	White, G. T.
Thomas, Dr. J. Restell	Whitcombe, Mrs. W. E.
Thomas, Mrs. E. G.	Whitcombe, B.
Thacker, Dr.	Wigram, Hon. H. F., M.L.C.
Todhunter, Mrs. R. C.	Wilding, F.
Tomlinson, Mrs. H. D.	Wilkin, Miss J. B.
Tracey, W. F.	Williams, T. H.
Tripp, J.	Williams, J. H.
Turnbull, Mrs. J. L.	Wilson, C.
Twyneham, R.	Wilson, Mrs. L.
Upham, J. H.	Wilson, Mrs. L. M.
Vincent, H. McD.	Wilson, J. S.
Walker, Mrs.	Wilson, J. Cracroft
Wallace, Joseph	Wilson, Miss E.
Waller, E. W.	Wood, L. B.
Walton, G. H. M.	Wood, P.
Wanklyn, W. H. E.	Woodfield, M. W.
Warren, F. M.	Wreaks, Mrs. T.
Ward, Cyril R. J.	Wright, McGregor
	Wright, Miss S. E.
	Wright, G. B.
	Wood, Cecil

#### WORKING MEMBERS:

Barker, Miss E. S.	Baxter, A. E.
Bartley, E.	Baverstock, W. S.
Barton, C. H.	Beken, Mrs. A. C.





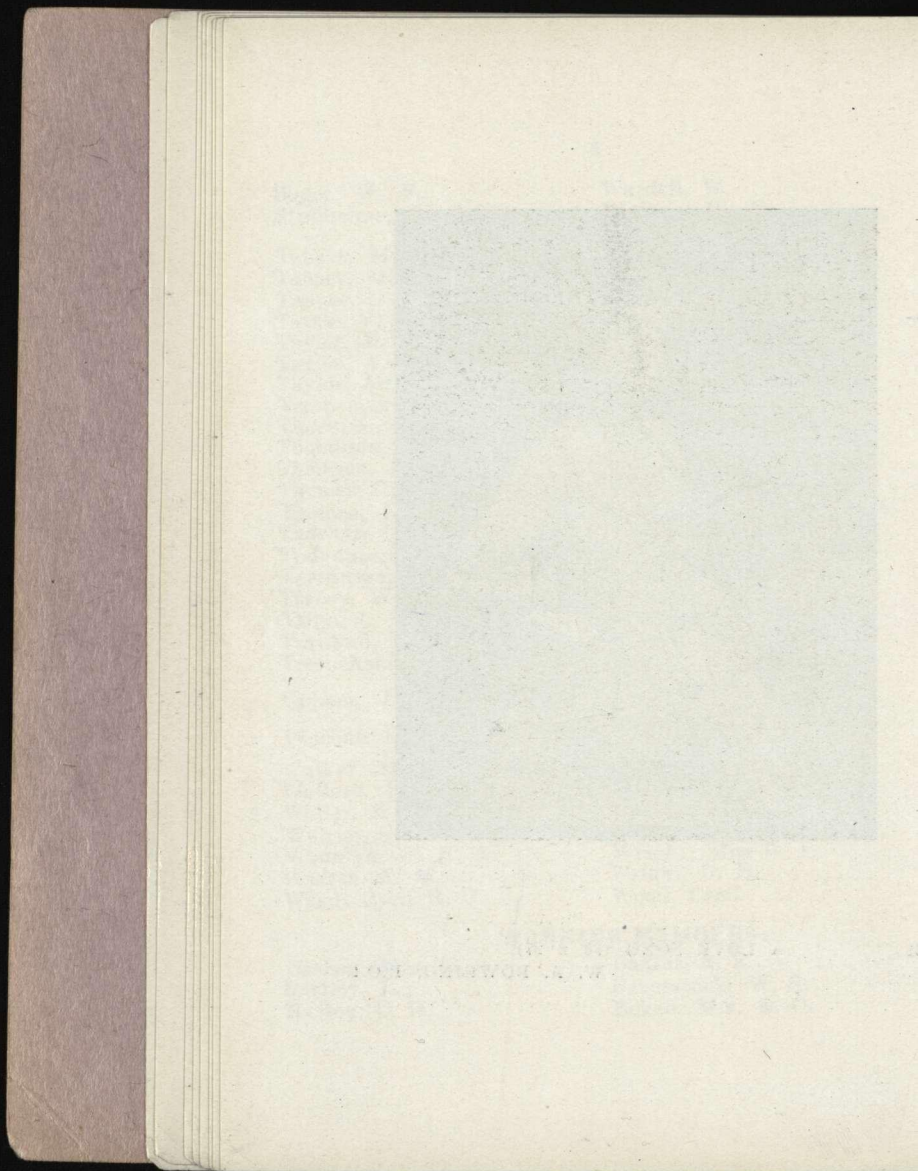

Bird, Miss R. A.  
 Blunt, Mrs. T. G. R.  
 Bower, Miss M.  
 Booth, Leonard  
 Bradley, Mrs. G. W.  
 Bradley, G. W.  
 Brassington, C.  
 Brown, Miss Doris  
 Bruce, Edna  
 Butler, Mrs. Grace  
 Byles, Hounsom  
 Bower, Mrs. Spencer  
  
 Candy, F. S.  
 Carr, Mrs. H. M.  
 Carrington, Dean C. W.  
 Cederman, Miss M. R.  
 Christie, Miss H.  
 Clark, Miss L.  
 Collins, J. G.  
 Collins, Mrs. G. J.  
 Cook, F. J.  
 Cook, Mrs. Harvey  
  
 Daniel, Mrs. M.  
 Donn, Miss R.  
 Dunn, C. A.  
  
 Earwaker, W. S.  
 Edgar, Miss H. J.  
 Ellis, Mrs. M. M.  
 Eyles, C. W.  
  
 Fletcher, Blythe  
 Fox, Miss H. E. O.  
 Friberg, E. Baird  
  
 Gallagher, T. F.  
 Gard'ner, Miss M.  
 Gibb, W. Menzies

Gibb, Miss A.  
 Gibson, Miss H. F.  
 Goldsmith, Sydney D.  
 Goldsmith, Mrs. S.  
 Greene, Wm.  
 Gurnsey, W. F.  
 Guthrie, Mrs. J.  
  
 Hall, Mrs. J. H.  
 Harris, Marjorie  
 Hawker, Miss E. M.  
 Hawker, H. N.  
 Helmore, H. G.  
 Howorth, C. H.  
 Hughes, Mrs. (England)  
 Hollobon, J.  
 Horridge, H.  
 Huie, Mrs E. C.  
 Hutton, David E.  
 Hutchinson, F. L.  
 Hutchinson, Miss E. P.  
  
 Irvine, Miss M.  
  
 Jackson, A. W.  
 James, Miss E.  
  
 Kelly, C. F.  
 Kelly, Mrs. A. E.  
 Kirk, Miss E. S.  
  
 Lambert, Mrs. Jane  
 Lee, Miss J. K.  
 Loam, Miss P.  
 Lonsdale, Mrs. H. E.  
  
 McKenzie, R. J.  
 Macbeth, W.  
 Macdonald, A. M.  
 Macfarlane, N. H.  
 Mansfield, Mrs. E. L.

- Marsh, Miss Ngaio  
 Menzies, Miss E. M.  
 Menzies, Miss I. E.  
 Merton, O. H.  
 Meyrick, Miss M. H.  
 McLean, Miss A. C.  
 McKenna, Mrs.  
 McKenzie, Mrs. R.  
 Montgomery, W. H.  
 Monteith, K. J.  
 Morrow, Miss E. B.  
 Munday, Miss E. M.  
 Mules, Mrs.  
  
 Nedwill, Mrs. C.  
 Nicoll, A. F.  
 Nixon, Miss M. A.  
 Nixon, Miss M. J.  
  
 Osborn, Miss Daisy  
  
 Parsonage, Mrs.  
 Polson, Miss A. W.  
 Polson, Miss E.  
 Procter, R.  
  
 Quinn, J. B.  
  
 Rankin, Stanley  
 Rankin, Mrs. R.  
 Reid, Andrew  
 Rich, C. G.  
 Ritchie, Miss W.  
 Roberts, Mrs. G. T.  
 Robinson, Mrs. T. Cayley  
 Rose, W. H.  
 Roberts, Mrs.  
  
 Sawtell, Mrs. Claude  
  
 Scott, Lilly L.  
 Seager, S. Hurst, F.R.I.B.A.  
 Sharpe, Miss P. Drummond  
 Sherriff, Geo.  
 Shillito, Miss F. K.  
 Smith, R. Herdman, F.S.A.M.  
 Smith, Edgar M. Lovell  
 Smith, C. S. Lovell  
 Spencer, Mrs. H. M.  
 Stevenson, Miss  
 Stevenson, Mrs. W. Scott  
 Stoddart, Miss M. O.  
 Strutton, Mrs. E.  
  
 Taylor, A. B.  
 Thomasson, J. M.  
 Thompson, S. L.  
 Thornton, Miss C.  
 Trethewey, Wm. T  
 Tripp, Mrs. M.  
  
 Virtue, Mrs. DeGruchy  
 Vincent, Mrs. H. McD.  
  
 Waller, Miss May  
 Wallwork, Mrs. R.  
 Wallwork, Richard, A.R.C.A.  
 Wauchop, W. S.  
 Wearn, J. S.  
 Weeks, J.  
 Westwood, N. F.  
 Wilding, Miss C.  
 Williams, Mrs. Marjorie  
 Wickenden, A. M.  
 Williams, Miss Dorothy G.  
 Williams, Cyrus J. R.  
 Wood, Miss B.  
 Worsley, Charles N., R.B.A.  
 Wreaks, Miss P.

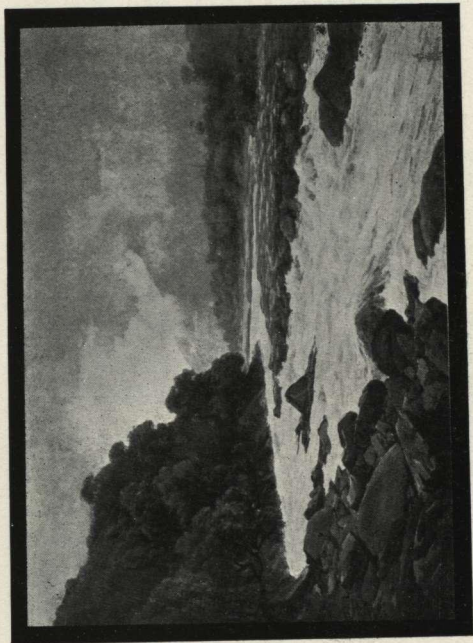

115 HAPUKA RIVER IN FLOOD (30 x 21).  
A. E. BAXTER.

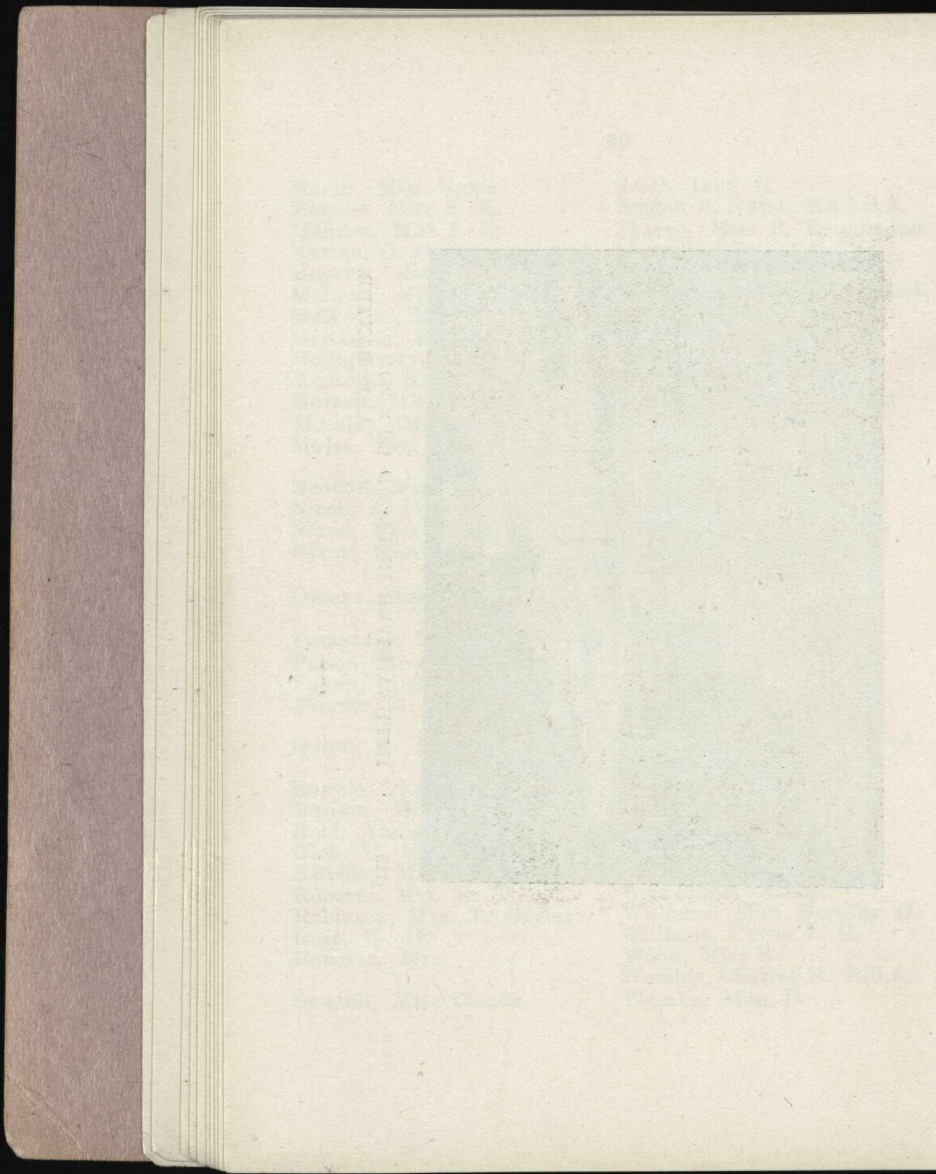

# CATALOGUE

---

	MRS. M. E. R. TRIPE	£	s.	d.
1	May, daughter of C. E. Richardson, Esq.			
	MRS. M. E. R. TRIPE			
2	Mrs. Brown			
	B. E. CHAPPLE			
3	Chrysanthemums	6	6	0
	C. N. WORSLEY			
4	High St., Winchester	31	10	0
	NGAIO MARSH			
5	1850	15	15	0
	C. HAY CAMPBELL			
6	Green and Gray	15	15	0
	B. E. CHAPPLE			
7	The New Toque	4	4	0
	MRS. S. H. ELLIS			
8	Loloma	8	8	0
	E. L. PRINCE			
9	A Study	3	3	0

		£	s.	d.
	I. M. COPELAND			
10	A Portrait	6	0	0
	A. W. BOWRING, R.O.I.			
11	Doris	10	10	0
	H. HORRIDGE			
12	The Avon	52	10	0
	A. J. RAE			
13	A Bit of Mediæval London	10	10	0
	B. E. CHAPPLE			
14	Mouth of Hutt River	4	4	0
	ANDREW REID			
15	Sunshine and Shower	10	10	0
	C. LOVELL-SMITH			
16	The Tease	10	10	0
	W. HOUNSOM BYLES			
17	A Troika Race	12	12	0
	W. GREENE			
18	Log Hauling, Wainoni	90	0	0
	F. BROOKESMITH			
19	Passing Showers, Awarua Plains	20	0	0
	A. J. RAE			
20	Landscape	3	3	0
	W. GREENE			
21	Ready for the Show	10	10	0



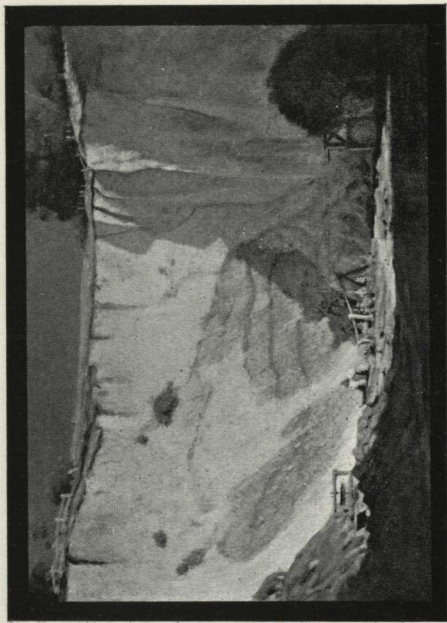

172 THE SUN-BATHED CLAY PIT (51 x 36).  
J. WEEKS.

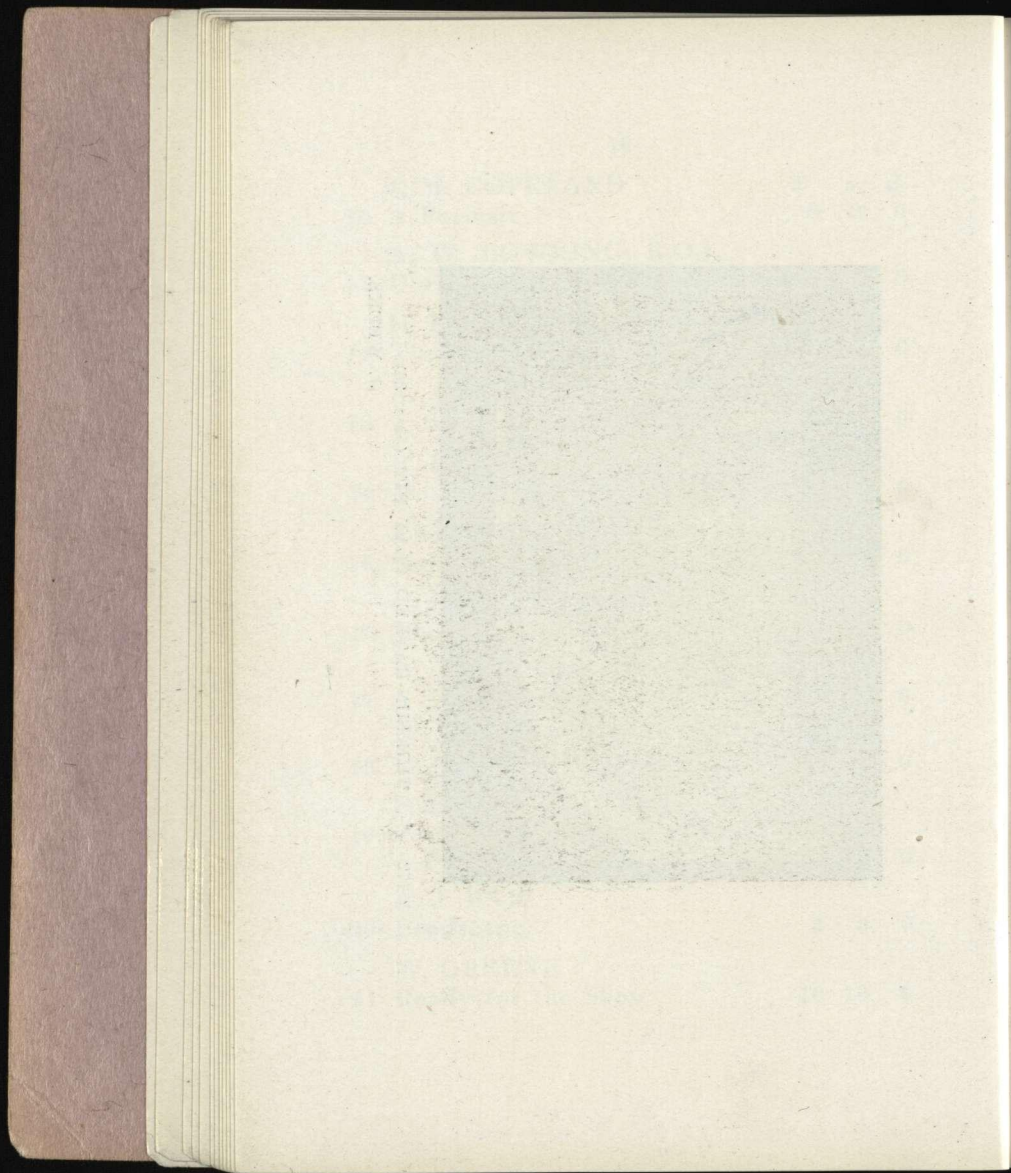



176 EARLY SNOW, ROLLESTON MOUNTAINS (26 x 22).  
GRACE BUTLER.

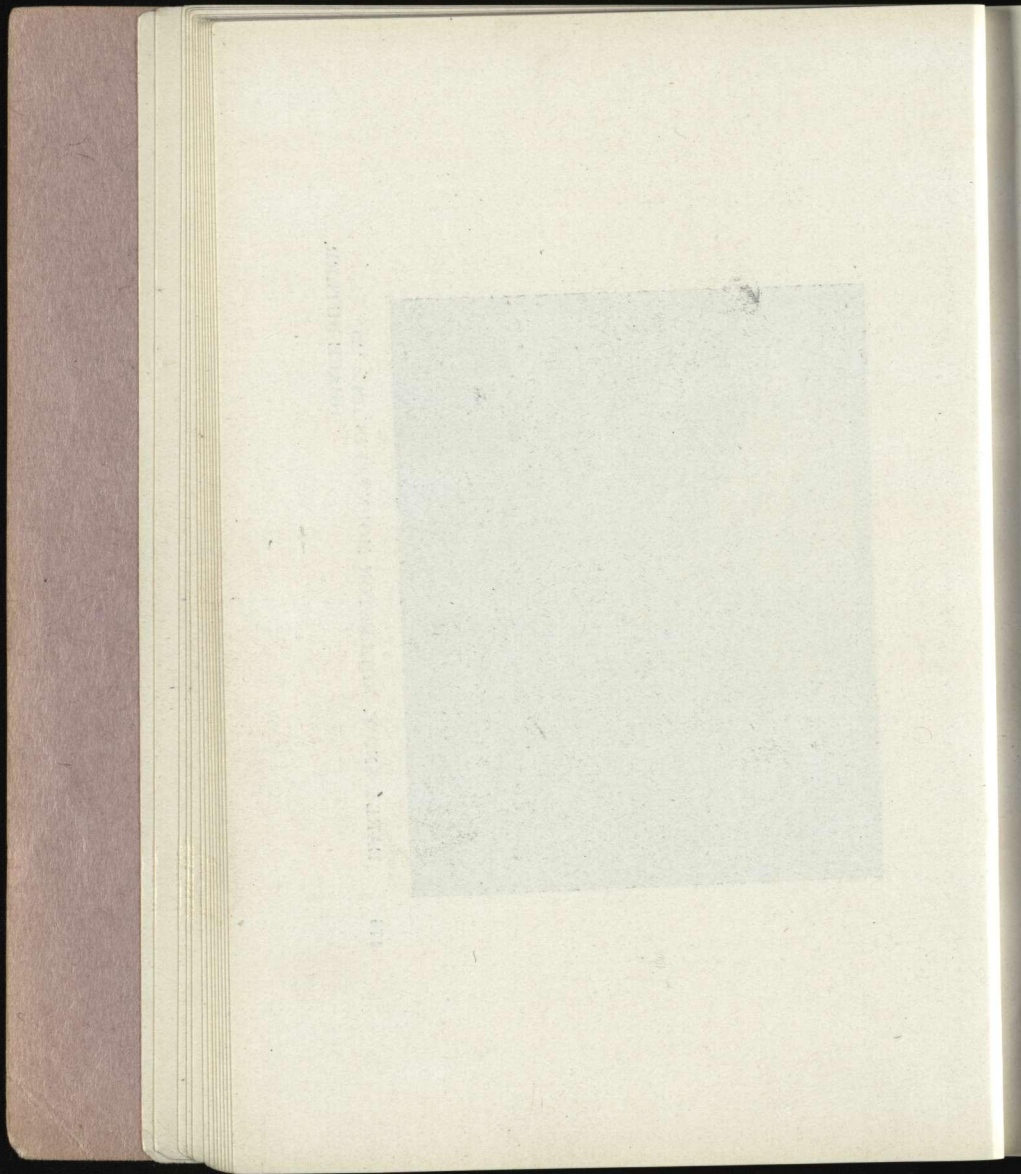

	A. H. O'KEEFE	£	s.	d.
22	Roses	7	7	0
	F. L. HUTCHINSON			
23	Mt. Alexander and the Valley of the Pui Pui	26	5	0
	I. M. COPELAND			
24	Banana Barges, Early Morn- ing, Suva	12	0	0
	MRS. M. E. R. TRIPE			
25	Still Life	8	8	0
	MRS. S. H. ELLIS			
25a	Head of Child	6	6	0
	VIOLET NELSON			
26	The Green Dress	5	5	0
	NINA JONES			
27	The New Manuka			
	W. HOUNSOM BYLES			
28	The Pony Fair	18	18	0
	J. HOLLOBON			
29	Autumn Haze, Mt. Grey	12	12	0
	C. H. BARTON			
30	The Shipbuilders' Right of Way	4	4	0
	MISS M. H. MEYRICK			
31	" Florence "	3	3	0

	C. HAY CAMPBELL	£	s.	d.
32	A Dutch Skipper	20	0	0
	MRS. M. E. R. TRIPE			
33	Wellington from Hill St.	21	0	0
	MISS B. C. DOBIE			
34	A Maori Pensioner	14	14	0
	MISS EVELYN POLSON			
35	A Portrait			
	C. H. HOWORTH			
36	Mt. Sefton from near the Hermitage	33	5	0
	DAISY OSBORN			
37	Fog and Frost in the City	5	5	0
	C. H. BARTON			
38	Landing Stage, Wanganui River	3	3	0
	S. B. VINCENT			
39	Shiela			
	F. J. COOK			
40	The Evening of Life	7	7	0
	MRS. E. B. FRIBERG			
41	The Sunshine of Youth	31	10	0
	A. ELIZABETH KELLY			
42	The Poi Dancer	21	0	0





THE UNIVERSITY OF CHICAGO  
LIBRARY





264

MAMSELLE (22 x 18).

ELIZABETH WALLWORK.



LIBRARY OF THE  
MUSEUM OF NATURAL HISTORY

	£	s.	d.
ANDREW REID			
43 In Burns' Country	3	3	0
J. M. MADDEN			
44 Ben Lomond, Queenstown	6	6	0
IVA McELDOWNEY			
45 Old Cottage, Waiwetu	5	5	0
GRACE BUTLER			
46 New Brighton Pier	25	0	0
R. WALLWORK, A.R.C.A.			
47 The Incoming Tide, Kaikoura	8	8	0
MRS. M. E. R. TRIPE			
48 Study of a Head	10	10	0
W. HOUNSOM BYLES			
49 Carting Hay	8	8	0
A. J. RAE			
50 Sketch	3	3	0
R. WALLWORK, A.R.C.A.			
51 The Dicers	52	10	0
MISS B. C. DOBIE			
52 Station Hacks	15	15	0
C. H. HOWORTH			
53 Boats in the Hayle Estuary, Cornwall	12	12	0

	MRS. E. B. FRIBERG	£	s.	d.
54	Sunshine at Redcliffs	3	3	0
	CECIL W. EYLES			
55	The Passing Storm	1	10	0
	A. F. NICOLL			
56	A Flemish Waterway	42	0	0
	BETTY RHIND			
57	Study of a Head			
	A. H. O'KEEFE			
58	Roses	6	6	0
	A. H. O'KEEFE			
59	Morning Mist	5	5	0
	MINA ARNDT			
60	Zinnias			
	W. A. BOWRING, R.O.I.			
61	A Love Song	105	0	0
	MINA ARNDT			
62	Decorative Group	21	0	0
	W. A. BOWRING, R.O.I.			
63	Camber Castle, Sussex	15	15	0
	W. HOUNSOM BYLES			
64	The Dark Horse	12	12	0
	R. WALLWORK, A.R.C.A.			
65	Coastguards, Kaikoura	5	5	0

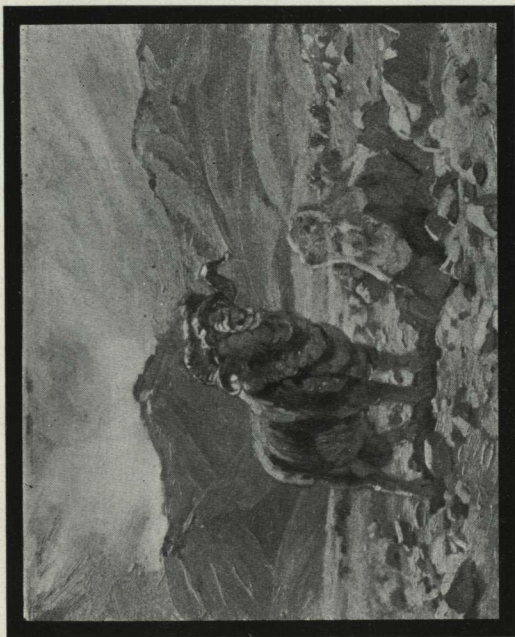

265

DEFIANCE (20 x 15).

B. C. DOBIE.

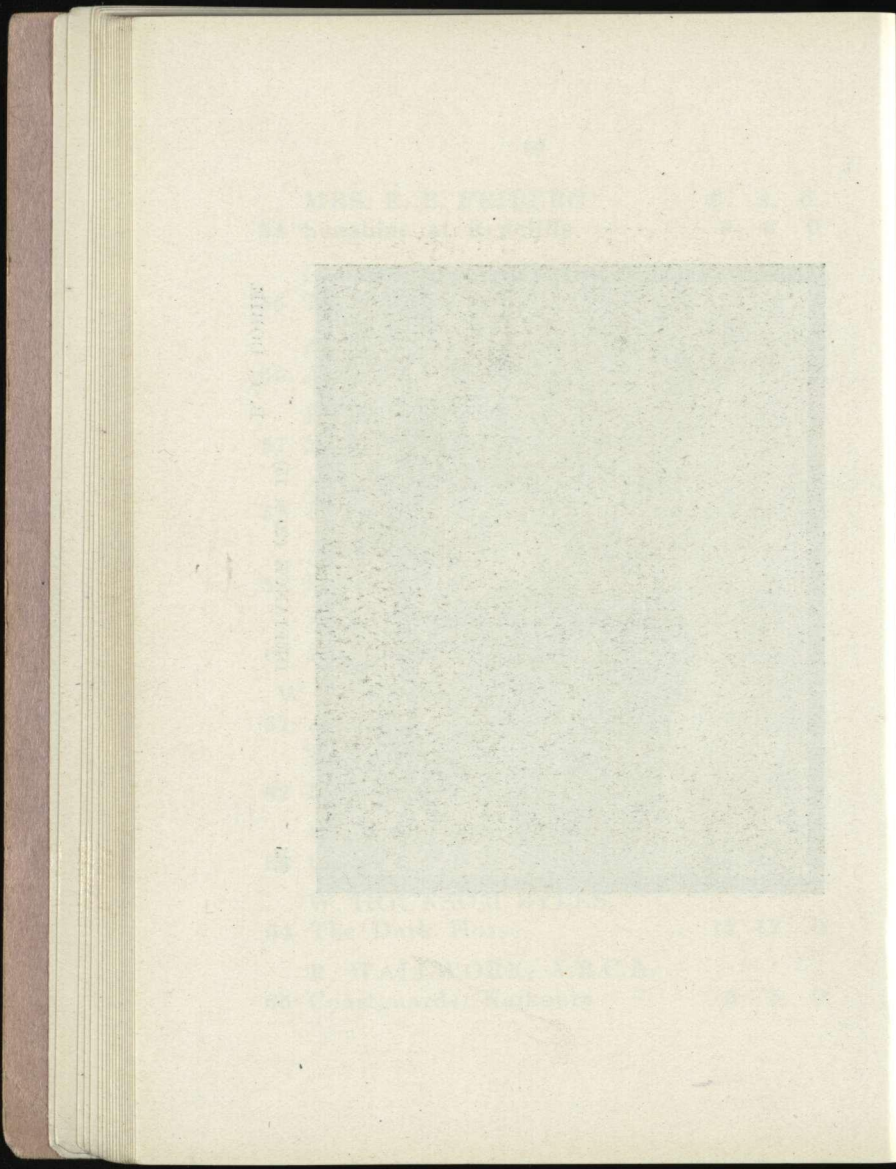



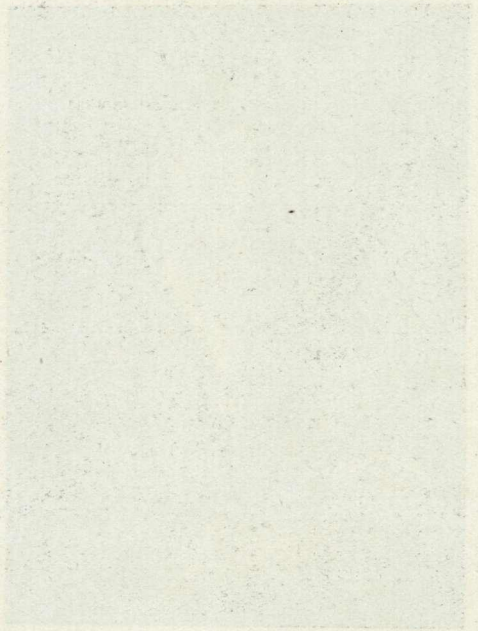

THE UNIVERSITY OF CHICAGO PRESS  
CHICAGO, ILLINOIS



	£	s.	d.
ELIZABETH WALLWORK			
66 Allison, daughter of R. Carey, Esq.			
W. MENZIES GIBB			
67 Mt. Rolleston from Kelly's Creek	31	10	0
F. J. COOK			
68 A Favourite Tree, Hagley Park	3	3	0
A. H. O'KEEFE			
69 Mt. Cargill	5	5	0
GRACE BUTLER			
70 The Distant River	10	10	0
MISS B. C. DOBIE			
71 In the MacKenzie Country	14	14	0
C. F. KELLY			
72 Kaikoura	35	0	0
C. BLOOMFIELD			
73 Ferns and Mosses	6	6	0
W. HOUNSOM BYLES			
74 Autumn	10	10	0
M. R. CEDERMAN			
75 East Oxford	3	3	0
RATA BIRD			
76 Gathering Wood	4	4	0

	£	s.	d.
NGAIO MARSH			
77 Dusk	2	15	0
RATA BIRD			
78 Thursday's Child	10	10	0
CERIDWEN THORNTON			
79 Hoon Hay	10	10	0
MABEL HILL			
80 Coast Scene, Otago	4	4	0
ELLA SPICER			
81 The Hutt River	2	2	0
PATTY LOAM			
82 Valley of the Dart	4	4	0
C. H. HOWORTH			
83 Diamond Lake and Dart Valley, Wakatipu	6	6	0
MISS B. C. DOBIE			
84 Spirits Bay (farthest north)	15	15	0
B. E. CHAPPLE			
85 Youthful Fancies	8	8	0
P. DRUMMOND SHARPE			
86 Midsummer Snow	4	4	0
CORA WILDING			
87 Toarinina, Sicily			



272

ST. PAUL'S CATHEDRAL (20 x 20).  
CECIL F. KELLY.

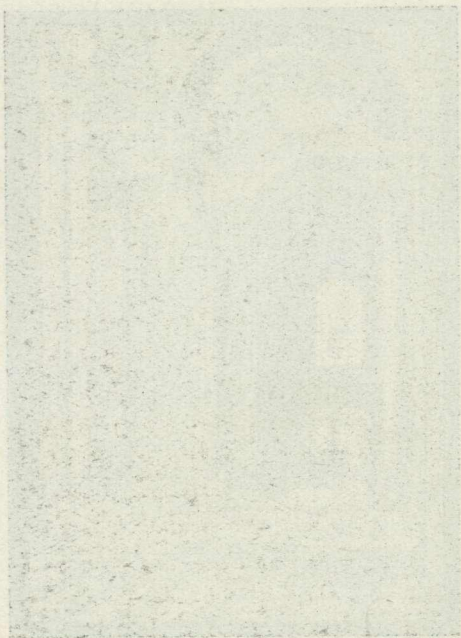

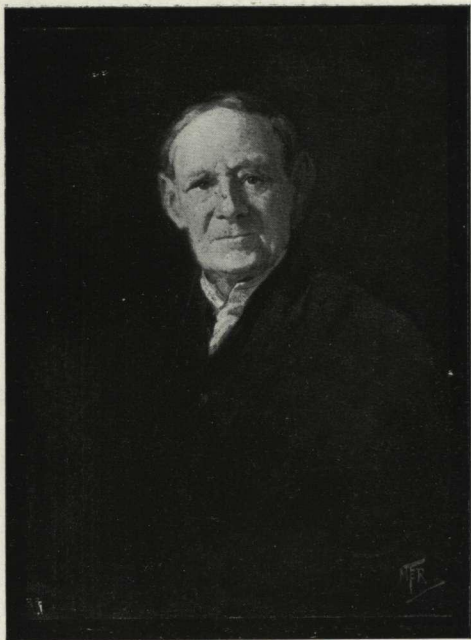

276

G. BRETT BAYLIS, ESQ. (27 x 20).

M. E. R. TRIPE.

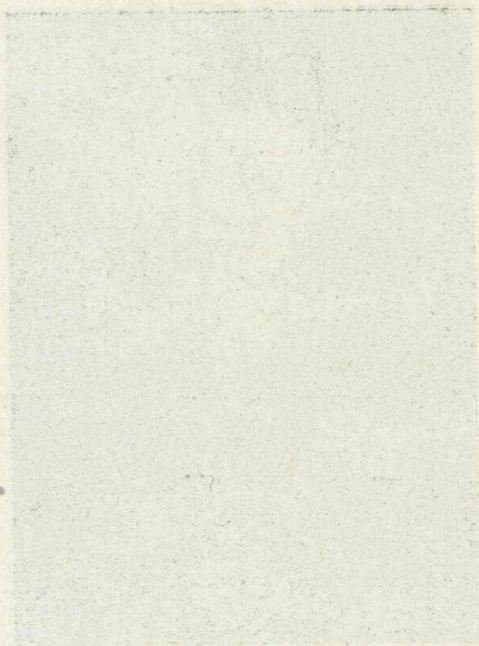

THE UNIVERSITY OF CHICAGO PRESS  
CHICAGO, ILL. U.S.A.

		£	s.	d.
H. LINLEY RICHARDSON, R.B.A.				
88	Air Balloons	36	15	0
NGAIO MARSH				
89	Springtime	10	10	0
W. A. BOLLARD				
90	Heaven's Gate, Paradise Bush, Wakatipu	8	8	0
LILY SCOTT				
91	The House in the Trees	9	9	0
LILY SCOTT				
92	Cool Pastures	10	10	0
M. O. STODDART				
93	Autumn Morning, North Can- terbury	10	10	0
F. WRIGHT				
94	Near Te Aroha	6	6	0
MRS. M. T. ROBERTS				
95	Pool in the Kakahu River	3	3	0
E. BARTLEY				
96	Kaikoura	4	4	0
MRS. E. HUGHES				
97	Boleigh	10	10	0

	MRS. CLAUDE SAWTELL	£	s.	d.
98	Early Spring	15	15	0
	MRS. M. E. R. TRIPE			
99	The Twins	8	8	0
	VIOLET NELSON			
100	The Inquisitive Fish	7	7	0
	HELEN FOX			
101	On the Avon, New Forest	2	12	0
	MISS M. H. MEYRICK			
102	Street Scene, Annot	6	6	0
	A. E. BAXTER			
103	Ohau Creek, Kaikoura	6	6	0
	C. N. WORSLEY			
104	Bellagio from Gianto, Italy	31	10	0
	C. N. WORSLEY			
105	Castle Hill, Dorking	31	10	0
	EVELYN MUNDAY			
106	Summer Time	4	4	0
	A. ELIZABETH KELLY			
107	Notre Dame	6	6	0
	CECIL F. KELLY			
108	Old Cottage, Newlyn	8	8	0
	R. HERDMAN SMITH			
109	The Sunlit Farmyard	10	10	0



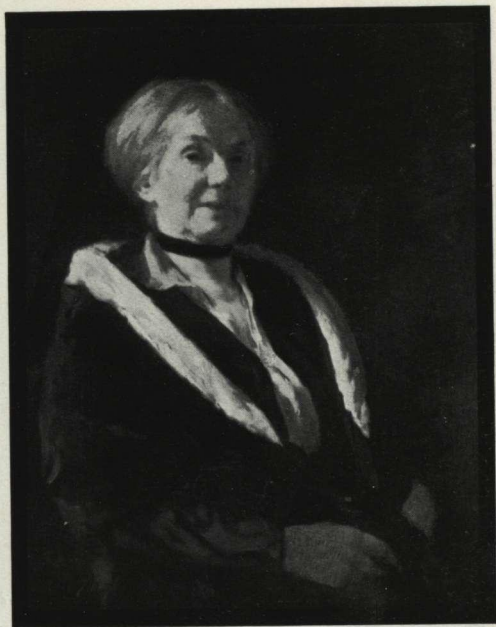

284 | PORTRAIT, MRS. JOHN ANDERSON (28 x 23).  
A. F. NICOLL.

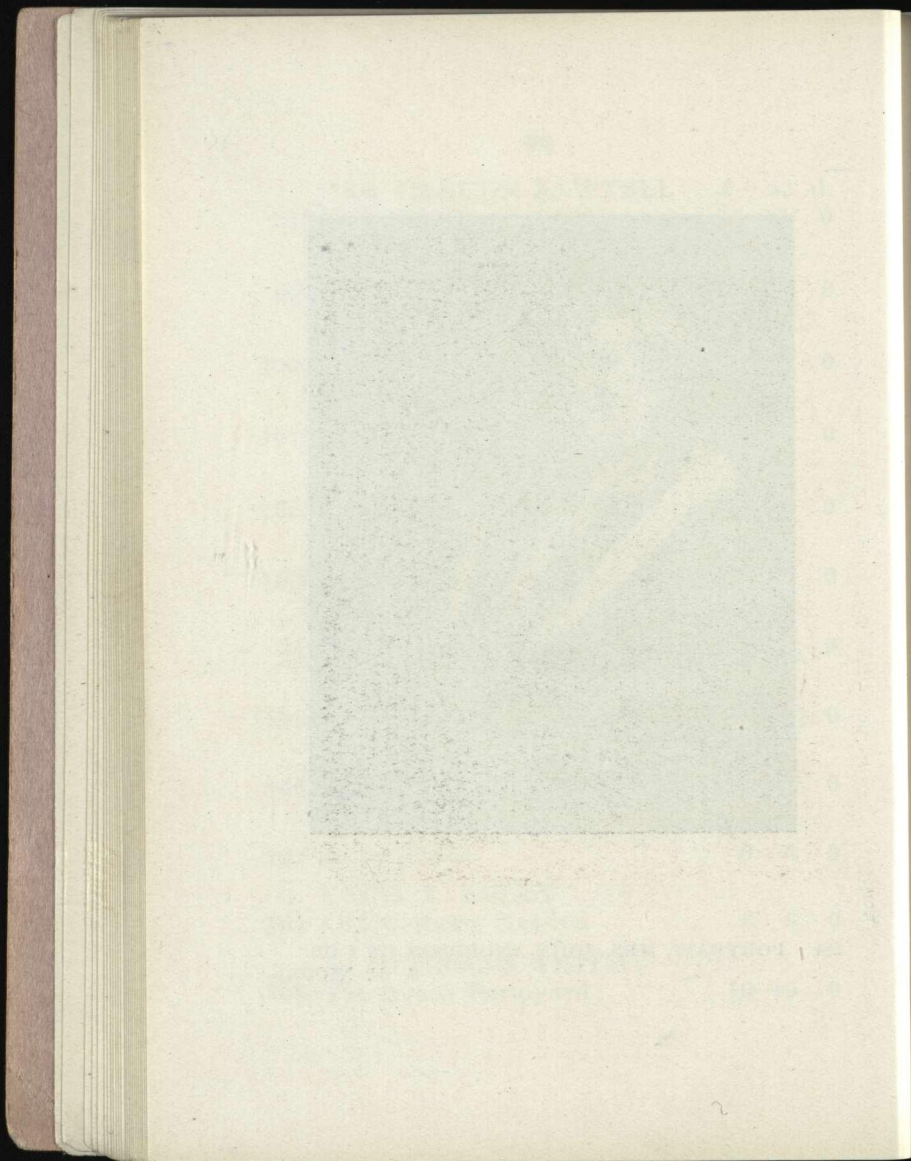



289 GOLDEN GATE, PAREMATA (29 x 24).  
N. WELCH.

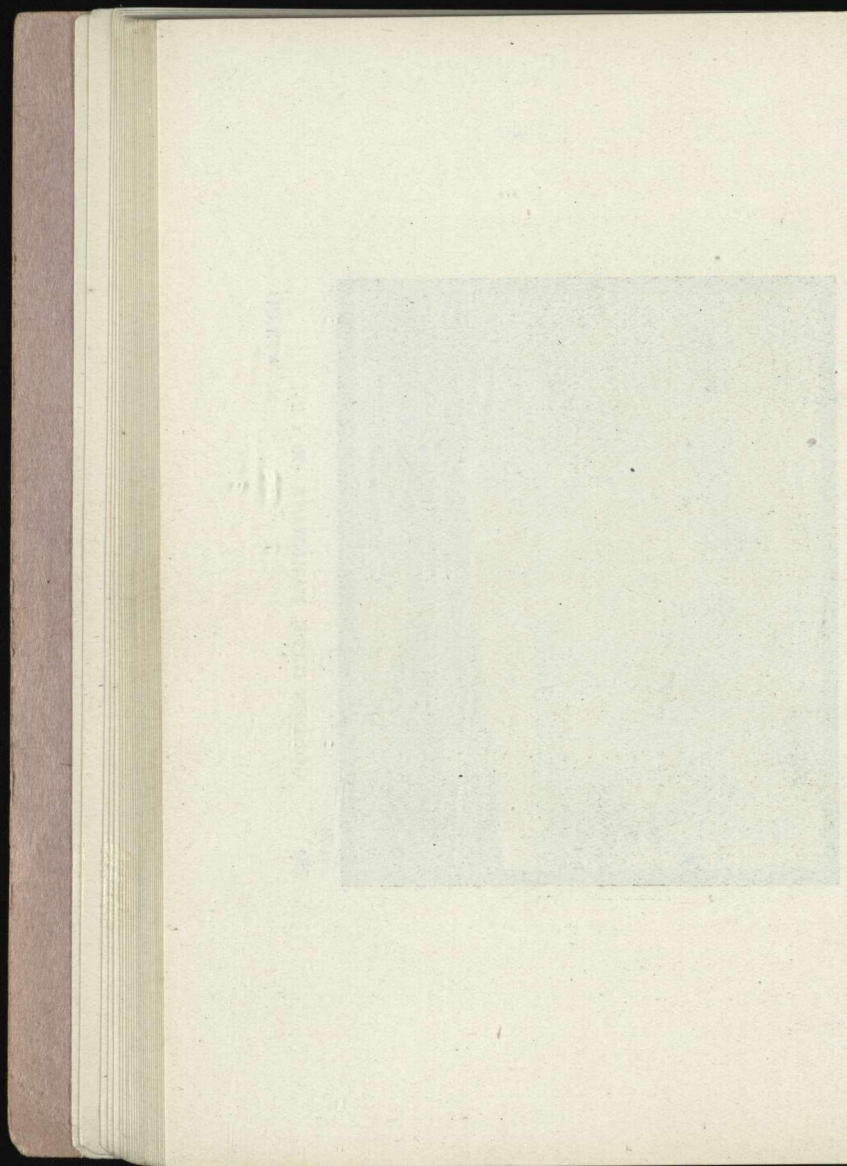

	J. L. PALETHORPE	£	s.	d.
110	Alexander Park, Auckland	4	4	0
	E. K. ROBISON			
111	Pepi	3	3	0
	C. H. HOWORTH			
112	Tehahi Bay, Wellington	8	8	0
	R. HERDMAN SMITH			
113	A Farm by the Sea, Cornwall	5	5	0
	R. HERDMAN SMITH			
114	Fisherman's Cottage, Mousehole	5	5	0
	A. E. BAXTER			
115	Hapuka River in Flood	31	10	0
	MRS. J. H. HALL			
116	Sand at Sumner	2	2	0
	HELEN FOX			
117	Heather in the New Forest	3	13	0
	MRS. A. WICKENDON			
118	Ringway, Southland	3	3	0
	EVELYN MUNDAY			
119	In the Gardens	2	10	0
	KATHLEEN SALMOND			
120	The Wharf, Timaru	3	3	0
	EDNA BRUCE			
121	From Rapaki Road	3	3	0

		£	s.	d.
HELEN FOX				
122	Market Scene, San Reno	2	0	0
	W. HOUNSOM BYLES			
123	Roses	8	8	0
	HELEN FOX			
124	Market Scene, San Reno	2	0	0
	EDNA BRUCE			
125	Golf Links, Hanmer	3	3	0
	EDNA BRUCE			
126	Armagh Street	2	2	0
	EDNA BRUCE			
127	Kennedy's Bush	2	2	0
	A. B. TAYLOR			
128	Wreck After Storm	2	2	0
	EVELYN MUNDAY			
129	Steps up Clifton Hill	2	2	0
	MISS M. H. MEYRICK			
130	Mentone	3	3	0
	R. HERDMAN SMITH			
131	In a Cornish Farmyard	10	10	0
	EVELYN MUNDAY			
132	Deserted	4	4	0
	MRS. SPENCER BOWER			
133	In the Otira	4	4	0

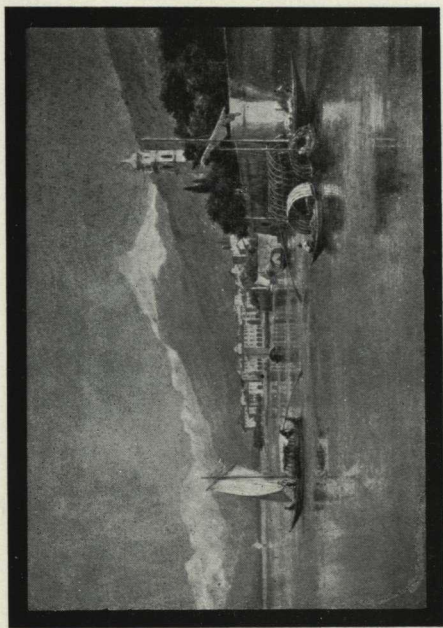

304

PALLANZO LAGO MAGGIERE (29 x 20).  
C. N. WORSLEY.

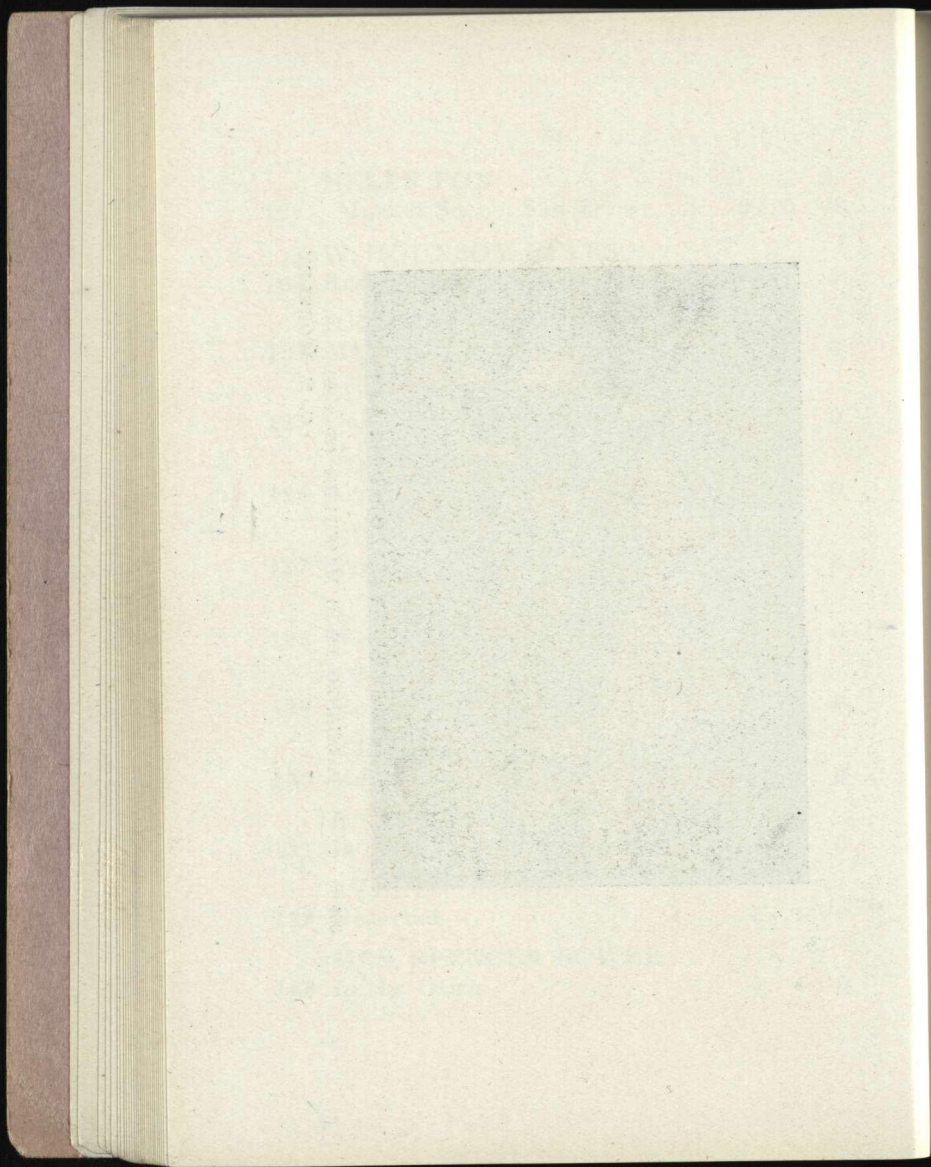



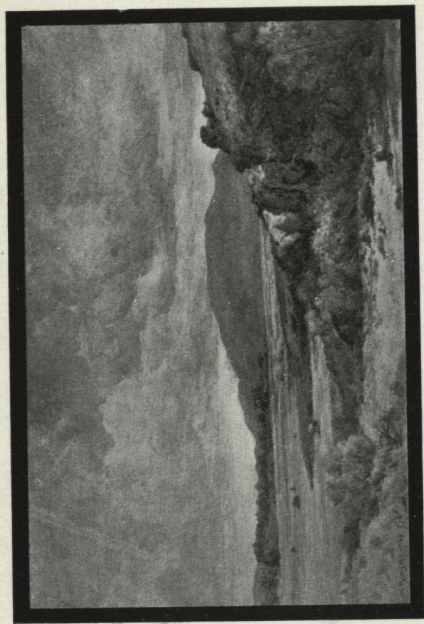

ON MT. SOMERS STATION (22 x 15).  
W. MENZIES GIBB.

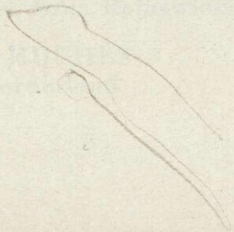

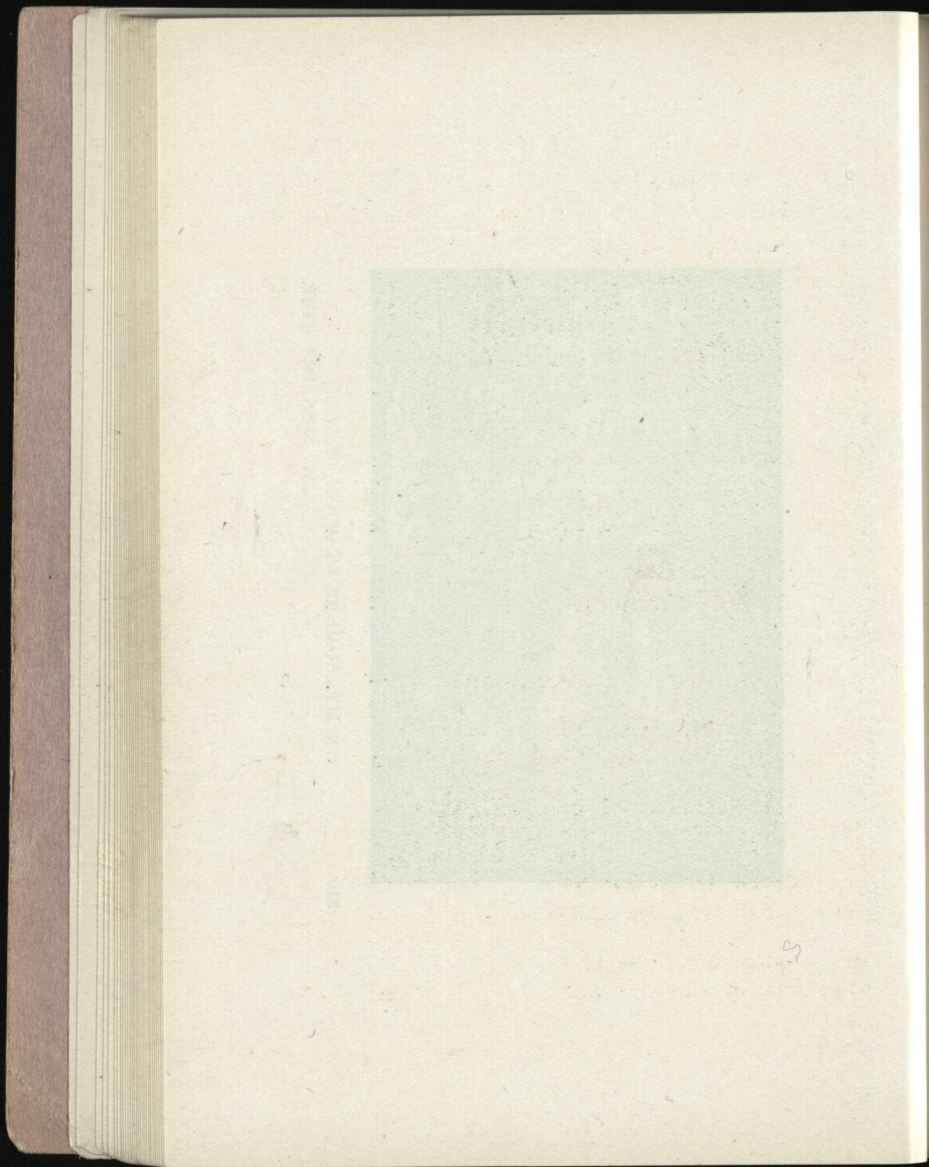

	J. M. MADDEN	£	s.	d.
134	Mount Sefton	6	6	0
	DAISY OSBORN			
135	Child's Head	2	2	0
	R. HERDMAN SMITH			
136	A Gleam of Evening Sunlight, Dorset	5	5	0
	A. ELIZABETH KELLY			
137	Drying Nets, St. Ives	6	6	0
	CECIL F. KELLY			
138	Grey Walls, Cornwall	8	8	0
	C. N. WORSLEY			
139	Minehead, Somerset	31	10	0
	J. M. MADDEN			
140	Near Head of Dusky Sound	26	5	0
	D. K. RICHMOND			
141	Early Morning, York Bay	5	5	0
	MISS M. H. MEYRICK			
142	Annot	6	6	0
	C. H. HOWORTH			
143	Cotswolds, from Rainswick	8	8	0
	MRS. E. HUGHES			
144	Welsh Borderland	20	0	0

	F. WRIGHT	£	s.	d.
145	Spring Day, Hunua	10	10	0
	W. WRIGHT			
146	Evening, Auckland Harbour	4	10	0
	F. WRIGHT			
147	In Whangarei Harbour	5	0	0
	J. L. PALETHORPE			
148	After Rain	4	4	0
	J. M. MADDEN			
149	A Misty Morning, Ruapehu	12	12	0
	M. O. STODDART			
150	Hills and Plains	12	12	0
	MRS. SPENCER BOWER			
151	Springtime, New Forest	10	10	0
	R. HERDMAN SMITH			
152	Morning after a November Frost	5	5	0
	EVELYN MUNDAY			
153	Hills and Bush, Te Kainga	5	5	0
	W. WRIGHT			
154	Low Tide	4	10	0
	MRS. J. H. HALL			
155	Heathcote River	3	3	0



320 TWILIGHT AMONG THE CLEMATIS (23 x 15).

H. L. RICHARDSON, R.B.A.

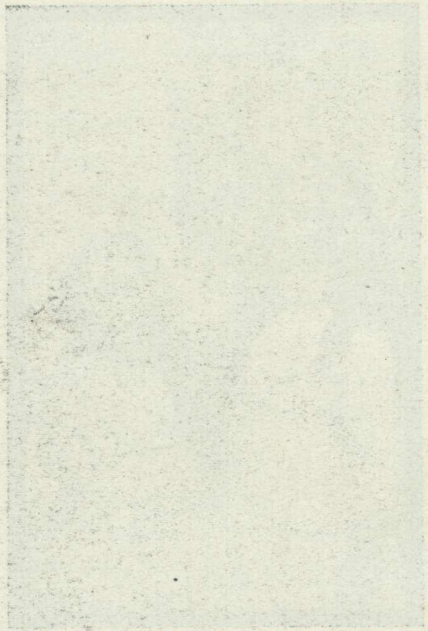

THE UNIVERSITY OF CHICAGO  
LIBRARY

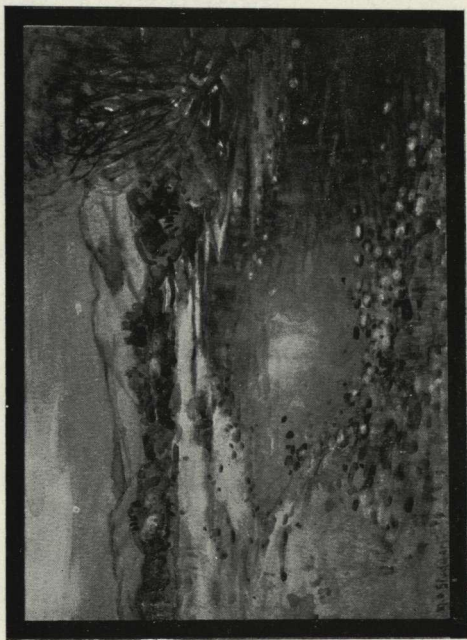

355

IN NORTH CANTERBURY (13 x 10).

M. O. STODDART.

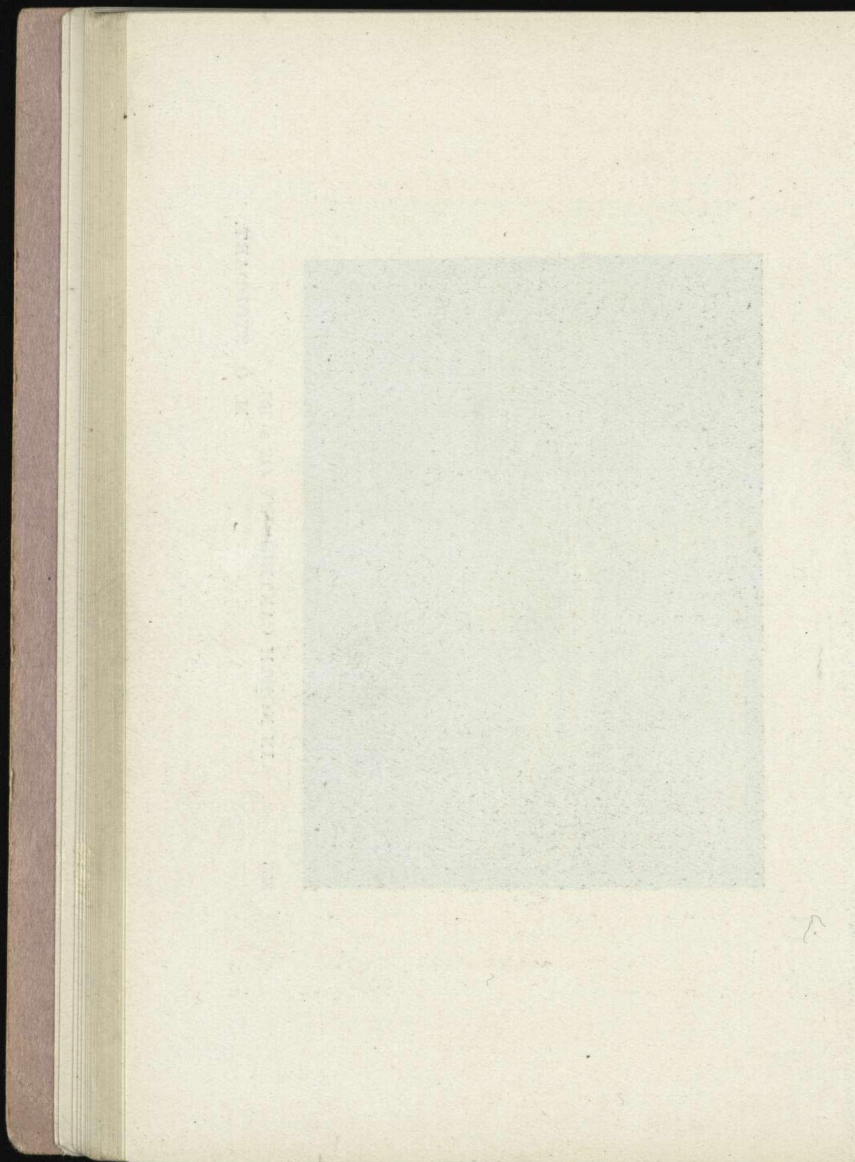



	P. DRUMMOND-SHARPE	£	s.	d.
156	Poplar in Spring	5	10	0
	D. K. RICHMOND			
157	Hutt River Bridge	10	10	0
	B. E. CHAPPLE			
158	Polyanthus	4	4	0
	MISS M. J. NIXON			
159	Old Steps, Shell Cove			
	KATHLEEN SALMOND			
160	A Peep Through the Pines	8	8	0
	C. N. WORSLEY			
161	Big Ben, Westminster	31	10	0
	RONALD MCKENZIE			
162	"Crepuscule"	12	12	0
	J. WEEKS			
163	Late Autumn Evening on the Avon	18	18	0
	A. LLOYD			
164	On a Summer Sea	9	0	0
	A. LLOYD			
165	Pitcairn Island	35	0	0
	EVELYN POLSON			
166	Barbara	15	15	0

	RHONA McKENZIE	£	s.	d.
167	Sentinels	6	6	0
	MISS B. C. DOBIE			
168	The Musterer's Hour	18	18	0
	W. GREENE			
169	Evening near the Opihi	15	15	0
	RHONA McKENZIE			
170	The Gorge, Mangaweka	7	7	0
	MABEL HILL			
171	Gwenyth	15	15	0
	J. WEEKS			
172	The Sun-bathed Clay Pit	65	0	0
	H. HORRIDGE			
173	Late Autumn, Lancashire	12	12	0
	MABEL HILL			
174	A Friend of Mine	15	15	0
	W. HOUNSOM BYLES			
175	A Roman Chariot Race	16	16	0
	GRACE BUTLER			
176	Early Snow, Rolleston Mountains	35	0	0
	A. H. O'KEEFE			
177	The Old Book	50	0	0

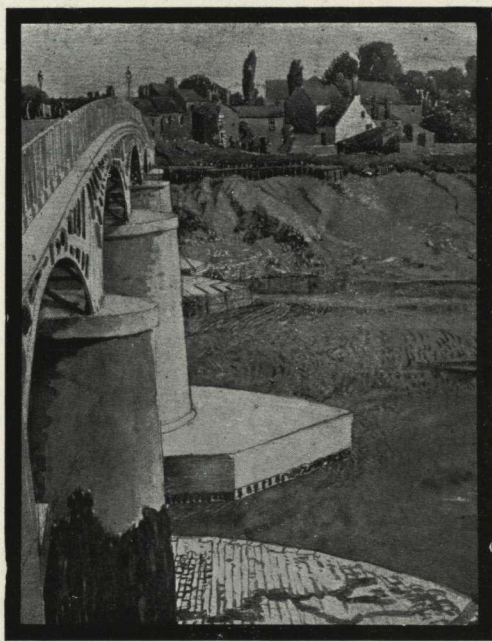

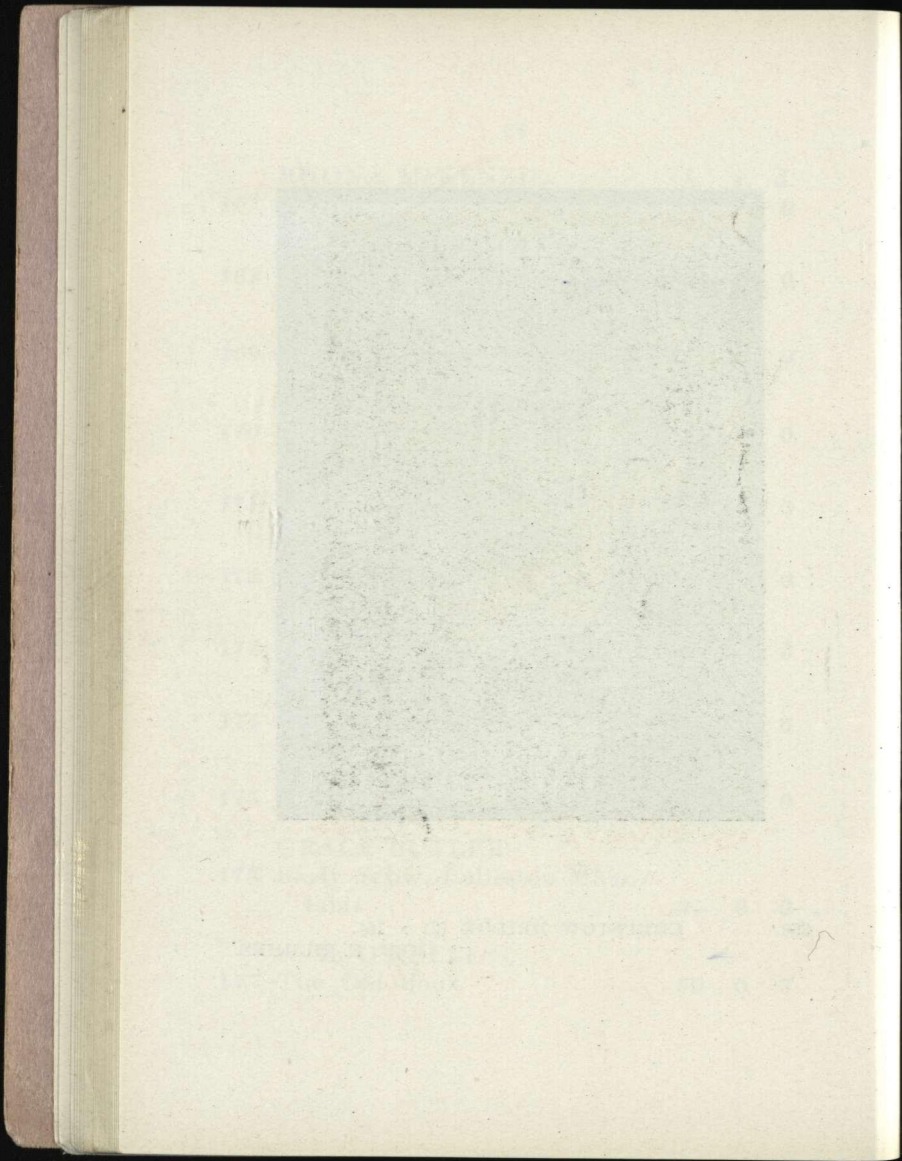

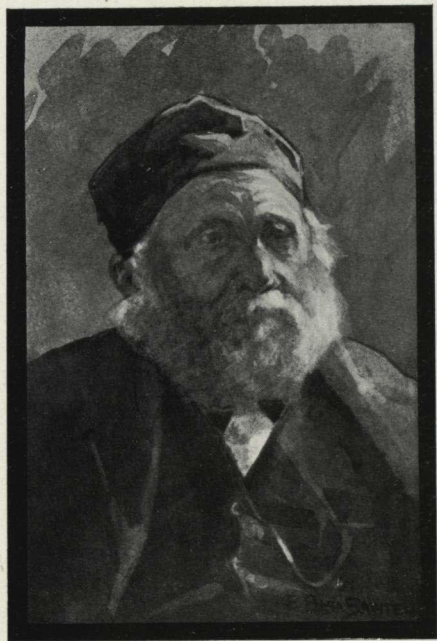

363

THREE SCORE YEARS AND TEN (11 x 7).

E. ROSA SAWTELL.

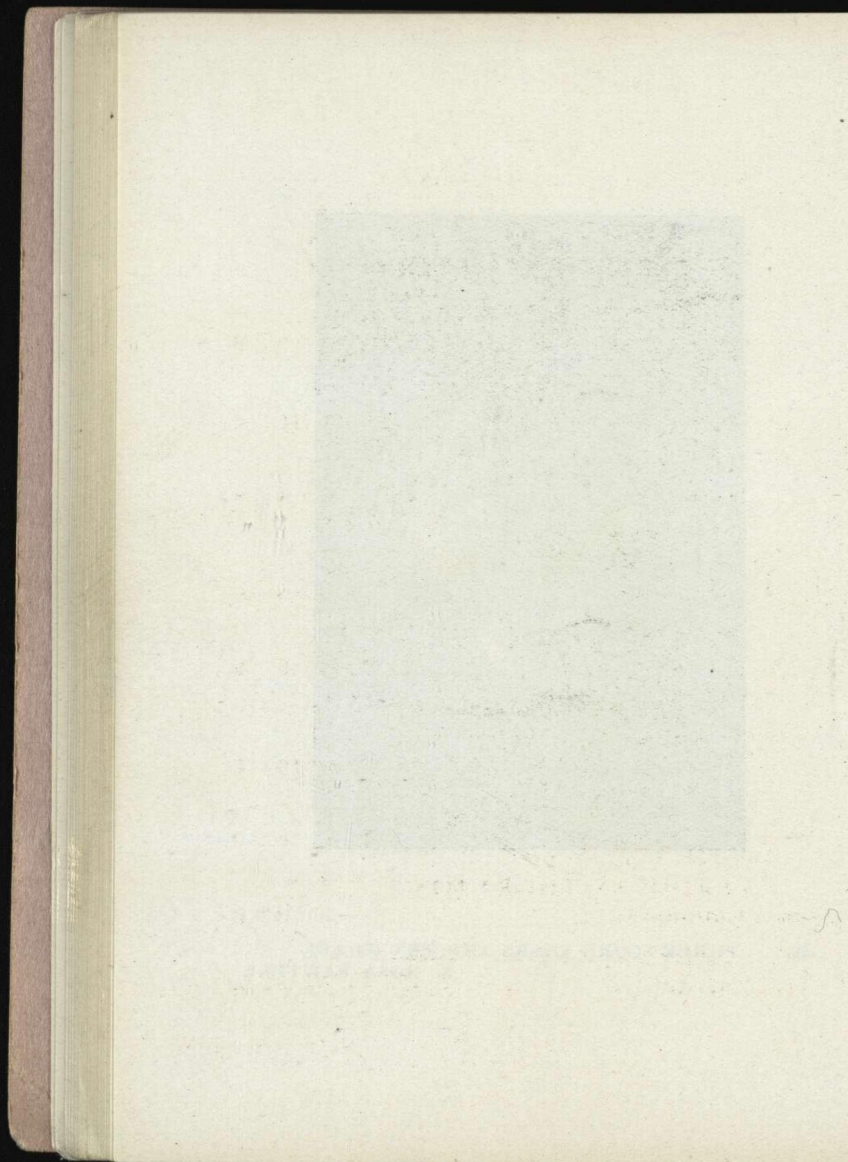

	PHYLLIS HUTCHINSON	£	s.	d.
178	Leithfield	8	8	0

**PERMANENT GALLERY.**

	MRS. CLAUDE SAWTELL			
179	Close of Day, Cashmere	5	10	0

	ETHEL RICHARDSON			
180	On the Sky Line	3	15	0

	MRS. S. H. ELLIS			
181	Rotorua	4	4	0

	M. DUPARTAL			
182	Vicilles Maisons, Ssavimsur, Jantenge	5	5	0

	CECIL EYLES			
183	A Bush Stream	7	10	0

	ETHEL RICHARDSON			
184	Rounding the Point, from Karaka Bay	3	10	0

	MRS. S. H. ELLIS			
185	The Discussion	6	6	0

	CERDIWEN THORNTON			
186	Teddington	6	6	0

	CECIL EYLES			
187	The Whare	2	5	0

	RHONA MCKENZIE	£	s.	d.
188	Mountain Mists	4	4	0
	H. HORRIDGE			
189	An English Cornfield	10	10	0
	NINA JONES			
190	Pale Silvery Morn			
	F. PRITCHARD			
191	Black and White Head	3	3	0
	NGAIO MARSH			
192	Legend	6	15	0
	LILY SCOTT			
193	Cotton Tails	6	6	0
	MRS. E. C. HUIE			
194	Portrait of E. C. Huie, Esq.			
	BETTY RHIND			
195	The Dancing Class	3	3	0
	CECIL EYLES			
196	The Sod Hut, Heathcote Bridge	1	10	0
	LILY SCOTT			
197	Selwyn Huts	5	5	0
	T. F. GALLAGHER			
198	The Mantle of Night	4	4	0



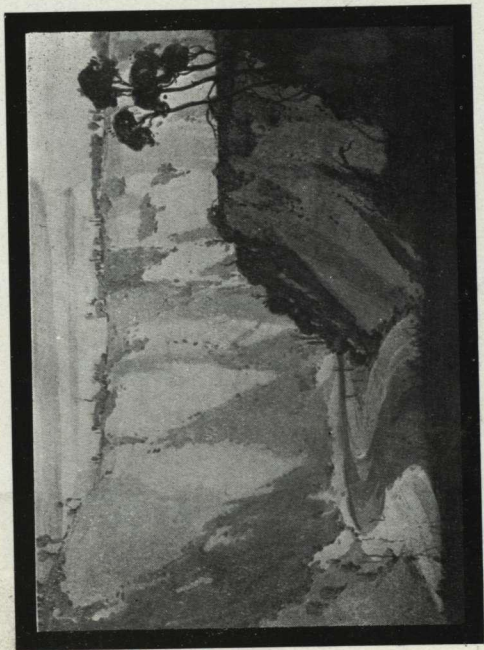

368 THE CLIFF EDGE (13 x 10).  
RONALD MCKENZIE.

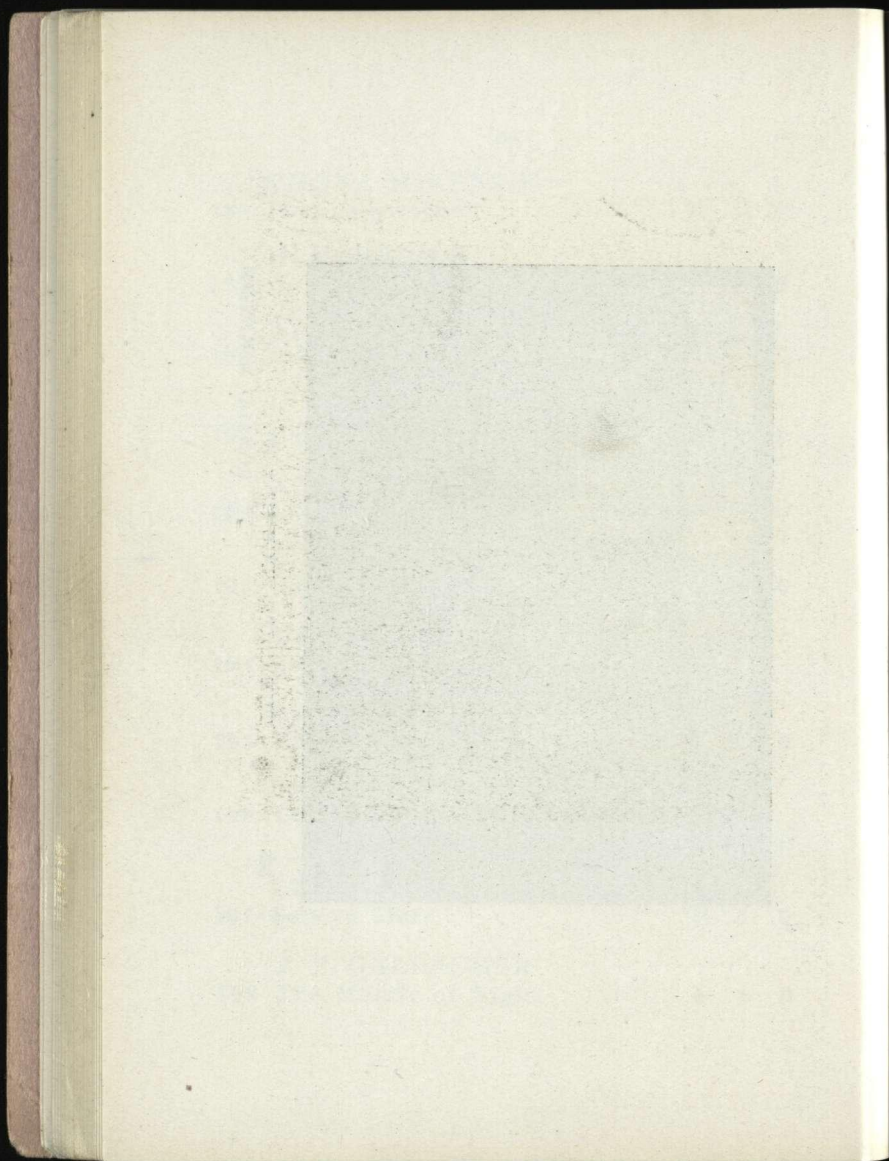



390

"HELEN" (Life Size).

W. T. TRETHEWEY.

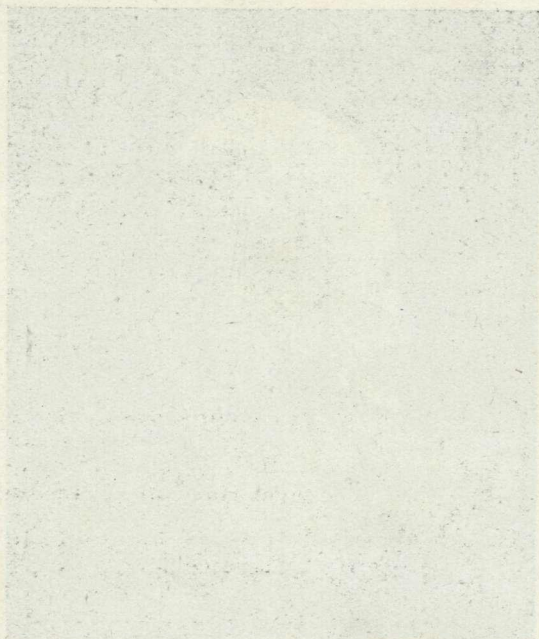

REVISED EDITION

W. H. BAKER

1904

	£	s.	d.
MRS. SCOTT STEVENSON			
199 Napier	2	2	0
MISS H. J. EDGAR			
200 The Race, Rangitoto Channel	4	4	0
MISS H. J. EDGAR			
201 Old French Stable, Akaroa	5	5	0
LILY SCOTT			
202 Old Cottage	6	6	0
CERIDWEN THORNTON			
203 Portrait	8	8	0
GRACE BUTLER			
204 On the Road to Arthur's Pass	5	5	0
GRACE BUTLER			
205 Evening, Auckland Harbour	10	10	0
M. F. WHITE			
206 Morning, Manukau Harbour	5	5	0
DAISY OSBORN			
207 The Mill Bridge	6	6	0
CERIDWEN THORNTON			
208 At the Foot of the Hills	6	6	0
EVELYN POLSON			
209 Glenkenich	6	6	0

	£	s.	d.
ETHEL RICHARDSON			
210 A Perfect Day, from Rona Bay Wharf	3	3	0
J. WEEKS			
211 A Country Road	18	18	0
W. S. WAUCHOP			
212 Killgenan Castle, Wales	4	4	0
DAISY OSBORN			
213 A Morning Walk	3	3	0
DAISY OSBORN			
214 After the Gander	5	5	0
J. HOLLOBON			
215 A Grey Day, Papanui	3	3	0
DAISY OSBORN			
216 On the Upper Tutaki	3	3	0
J. WEEKS			
217 The Old Flour Mill, Oamaru	12	12	0
A. F. NICOLL			
218 Sardine Boats	12	12	0
A. F. NICOLL			
219 Reflections, Concarneau	12	12	0
A. F. NICOLL			
220 Concarneau	6	6	0



"A Room hung with Pictures is  
a room hung with thoughts."  
*Sir Joshua Reynolds.*

## H. FISHER & SON

FINE ART DEALERS

NOTED FOR ARTISTIC FRAMING

275 HIGH STREET

CHRISTCHURCH

		£	s.	d.
221	GRACE BUTLER A Calm Day, Manukau Harbour	3	3	0
222	DAISY OSBORN Noonday Heat	3	3	0
223	ANDREW REID The Herald of the Night	3	3	0
224	A. F. NICOLL Full Tide	6	6	0
225	A. F. NICOLL Autumn	6	6	0
226	W. MENZIES GIBB Teremakau Valley, West Coast	8	8	0
227	W. MENZIES GIBB Sunset on the Estuary	7	7	0
228	CERIDWEN THORNTON Across the Field	4	4	0
229	CERIDWEN THORNTON Morning	5	5	0
230	EVELYN POLSON Grey Day, Tapanui	5	5	0
231	R. WALLWORK, A. R. C. A. The Cascade Pool	6	6	0



## Lighting as an Aid to Decoration

LIGHTING and its accessor-  
ies either make or mar the  
after-dark appearance of a  
home. Well chosen shades  
enhance the artistic value of  
the lights, and show the fur-  
nishings to better advantage.  
Experts in BALLANTYNES  
Art Department will supervise  
the making of shades o suit  
any colour scheme. There are  
many exquisite materials in  
Art colourings to choose from.

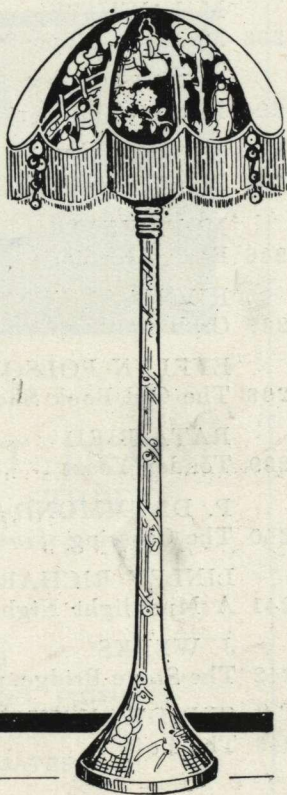

	£	s.	d.
232 W. MENZIES GIBB Moonlight, New Brighton	5	5	0
M. F. WHITE			
233 Morning, Waymouth, Auckland	5	5	0
J. HOLLOBON			
234 In the Glen, Port Hills	5	0	0
MISS M. NIXON			
235 Ebb-Tide, Shell Cove			
M. F. WHITE			
236 Early Morning	4	4	0
RHONA McKENZIE			
237 Crab Apples	5	5	0
EVELYN POLSON			
238 The Old Book Shop	9	9	0
RATA BIRD			
239 Tender Years	10	10	0
P. DRUMMOND-SHARPE			
240 The Crossing	3	10	0
LINLEY RICHARDSON, R.B.A.			
241 A Moonlight Night	16	16	0
J. WEEKS			
242 The Stone Bridge, near Oamaru	14	14	0
CERIDWEN THORNTON			
243 The Loft	5	5	0

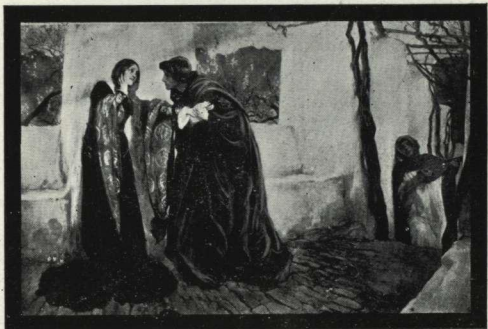

## GIBB'S ART DEPOT

105 CASHEL STREET

(Opp. Ballantynes)



FOR  
PICTURE FRAMING, PICTURES  
ARTIST'S COLOURS AND  
DRAWING MATERIAL

	EVELYN POLSON	£	s.	d.
244	Old Farmyard	4	4	0
	CERIDWEN THORNTON			
245	Sumner	6	6	0
	M. F. WHITE			
246	The Lagoon	3	3	0
	ANDREW REID			
247	The Green Sluice Gate	3	3	0
	MISS D. G. WILLIAMS			
248	Along the Manuka Slope	4	4	0
	H. N. HAWKER			
249	In the Teremakau Valley	5	5	0
	PATTY LOAM			
250	Old Tudor House, Cornwall	5	5	0
	MRS. E. B. FRIBERG			
251	High and Dry	3	3	0
	A. ELIZABETH KELLY			
252	Street Scene, St. Ives	5	5	0
	W. MENZIES GIBB			
253	On the West Coast Road	6	6	0
	W. S. WAUCHOP			
254	Harvest, North Devon	18	18	0
	MARY R. CEDERMAN			
255	Rata	5	0	0



A CHOICE SELECTION OF  
CRYSTAL WARE

**E. REECE LIMITED.**  
COLOMBO STREET

	£	s.	d.
EVELYN MUNDAY			
256 Interior Riccarton Church	5	5	0
J. M. MADDEN			
257 Mt. Rolleston	5	5	0
R. WALLWORK, A. R. C. A.			
258 Cupid's Court	10	10	0
R. WALLWORK, A.R.C.A.			
259 The Marble Shrine	30	0	0
C. H. HOWORTH			
260 Beach at Bournemouth	7	7	0
R. WALLWORK, A.R.C.A.			
261 The Sun Dial	10	10	0
EDNA BRUCE			
262 Wells Hill, Awatere	3	3	0
A. E. BAXTER			
263 Lake Pukiki	6	6	0
ELIZABETH WALLWORK			
264 Mam'selle	21	0	0
MISS B. C. DOBIE			
265 Defiance	14	14	0
MRS. E. B. FRIBERG			
266 Evening Glow, Herring Bay	6	6	0
MABEL HILL			
267 Brighton River	7	7	0



*The Dauphine of France and Poet Alain Chartier.*

*For Pictures and Picture Frames*

—GO TO—

**MCCORMICK & PUGH**

(T. C. W. PUGH, PROPRIETOR)

We specialise in Pictures for Wedding and other Presents

NOTE NEW ADDRESS :

150 OXFORD TERRACE, CHRISTCHURCH  
(Near Clarendon Hotel)

PHONE 973

	MRS. CLAUDE SAWTELL	£	s.	d.
268	Reminiscences	15	15	0
	A. ELIZABETH KELLY			
269	The Cigarette	35	0	0
	ELLA SPICER			
270	A Hutt Garden	4	4	0
	H. N. HAWKER			
271	Early Morning Calm, Kaikoura	4	4	0
	CECIL F. KELLY			
272	St. Paul's Cathedral	35	0	0
	M. O. STODDART			
273	Monthly Roses	11	11	0
	MABEL HILL			
274	At Work	12	12	0
	J. L. PALETHORPE			
275	Morning in the Vale	5	5	0
	MRS. M. E. R. TRIPE			
276	G. Brett Baylis, Esq.			
	A. E. BAXTER			
277	Mount Cook	12	12	0
	M. O. STODDART			
278	Ngaruhoe, in the Waimarino Country	7	7	0





ARTISTIC JEWELLERY AND  
GOLD AND SILVER PLATE

AT

**G. COATES & Co., Ltd.**

744 Colombo Street  
CHRISTCHURCH

	A. E. BAXTER	£	s.	d.
279	Evening, Kaikoura	6	6	0
	R. WALLWORK, A.R.C.A.			
280	Departing Day, Kaikoura	18	18	0
	A. E. BAXTER			
281	Half Moon Bay, Kaikoura	10	10	0
	MRS. E. B. FRIBERG			
282	Pleasant Point	4	4	0
	MRS. SPENCER BOWER			
283	The Old Grey Town, Corfe Castle, Dorset	15	15	0
	A. F. NICOLL			
284	Portrait, Mrs. John Anderson			
	A. F. NICOLL			
285	Rocky Bay	18	18	0
	A. E. BAXTER.			
286	Tasman Valley	8	8	0
	MRS. CLAUDE SAWTELL			
287	Wellington Harbour from Bel- mont Hills	5	10	0
	KATHLEEN SALMOND			
288	Evandale	3	3	0
	N. WELCH			
289	Golden Gate, Paremata	42	0	0

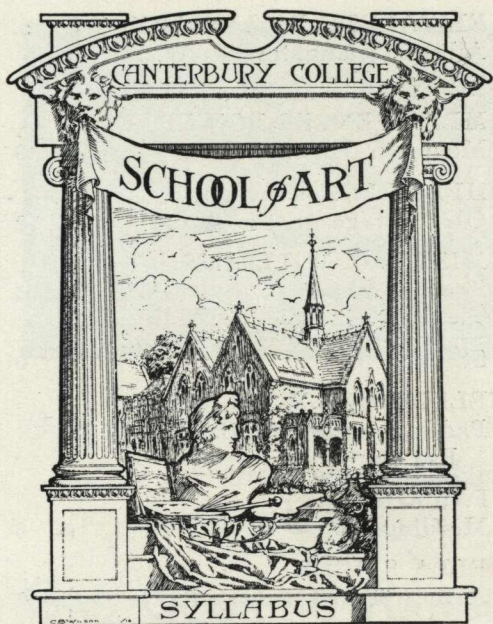

Day and Evening Classes are held for adults wishing to study drawing and painting and art crafts.

Details of Courses of Studies may be obtained on application to the Director.

A. F. NICOLL, Director.

	£	s.	d.
290			
	ELIZABETH WALLWORK		
	Allison, daughter of W. H. Clark, Esq.		
291	9	9	0
	MRS. SPENCER BOWER		
	Mountain Torrent, Otira		
292	2	12	0
	HELEN FOX		
	Old Cottage on the Avon		
293	5	5	0
	MISS D. G. WILLIAMS		
	Summer Shade		
294	30	0	0
	CECIL F. KELLY		
	St. Ives		
295			
	ELIZABETH WALLWORK		
	Paddy, son of C. C. Davis, Esq.		
296	6	6	0
	F. WRIGHT		
	Morning Mist		
297	2	2	0
	ELLA SPICER		
	A Bush Track, Lowry Bay		
298	5	5	0
	J. L. PALETHORPE		
	Birch, Hutt Valley		
299	15	15	0
	A. H. O'KEEFE		
	An Apple a Day		
300			
	ELIZABETH WALLWORK		
	Kathleen, daughter of Leslie Rutherford, Esq.		



*Both Home and Maid  
are Cool and Airy*

AFTER THE INSTALLATION OF  
A MODERN

## GAS COOKING RANGE

CLEAN, LABOUR-SAVING AND  
EFFICIENT



VISIT OUR SHOWROOMS :

**CHRISTCHURCH GAS CO. LTD.**  
WORCESTER ST., CHRISTCHURCH

		£	s.	d.
301	MABEL HILL Brighton Bay	5	5	0
302	CECIL F. KELLY A Sunny Beach, Kaikoura	10	10	0
303	CECIL F. KELLY Ngaio Trees by the Sea	10	10	0
304	C. N. WORSLEY Pallanzo Lago Maggiere	31	10	0
305	W. S. WAUCHOP A Cottage in Hampshire	4	4	0
306	MRS. CLAUDE SAWTELL French Cruiser Jules Michelet in Wellington Harbour	5	10	0
307	R. HERDMAN SMITH In Corfe Castle Village	5	5	0
308	W. S. WAUCHOP An Old Mill, Devonshire	6	6	0
309	M. O. STODDART The Stream	6	6	0
310	W. MENZIES GIBB On Mt. Somers Station	15	15	0
311	MRS. A. WICKENDON Fishing Boats, Cornwall	3	3	0



N. Z. FARMERS CO-OP. ASSN. LTD.  
Cashel Street, Christchurch.

	VIOLET NELSON	£	s.	d.
312	The Chintz Armchair	7	7	0
	LINLEY RICHARDSON			
313	Autumn Morning	10	10	0
	W. S. WAUCHOP			
314	Lake Brunner	5	5	0
	J. WEEKS			
315	Stormy Weather, Auckland	7	7	0
	F. E. RICHARDSON			
316	Sea Birds	6	6	0
	LILY SCOTT			
317	Calm of Evening	6	6	0
	MISS H. J. EDGAR			
318	Armagh Street Bridge	5	5	0
	MRS. S. H. ELLIS			
319	Steaming Pool, Ohinemutu	4	4	0
	H. L. RICHARDSON			
320	Twilight among the Clematis	42	0	0
	MISS D. K. RICHMOND			
321	Bridge, Akatarawa	6	6	0
	IVA McELDOWNEY			
322	Michaelmas Daisies	5	5	0
	MRS. T. G. R. BLUNT			
323	The Solitary Tower	7	7	0





## The Glory of the Garden

The lover of the artistic seeks in a Garden Beautiful the same mental and spiritual refreshment that he obtains from the contemplation of wonderful pictures and other works of art.



# A. W. BUXTON LTD.

*Experts in Garden Architecture*

Head Office and Nurseries:  
ST. MARTINS

Florist Studio:  
COLOMBO ST., CH.CH.

	MRS. T. G. R. BLUNT	£	s.	d.
324	The Deserted Farm	5	5	0
	J. WEEKS			
325	Auckland Summer	7	7	0
	W. MENZIES GIBB			
326	Harvest, Dallington	5	5	0
	MISS D. K. RICHMOND			
327	Still Morning, York Bay	10	10	0
	MISS D. K. RICHMOND			
328	Silverstream	6	6	0
	A. E. BAXTER			
329	Mt. Sefton	6	6	0
	H. HORRIDGE			
330	Stone Bridge, Riverbed, Wainakaruma	8	8	0
	MRS. T. G. R. BLUNT			
331	A Grey Day, the Estuary	5	5	0
	MRS. T. G. R. BLUNT			
332	Sunshine and Shower	5	5	0
	MISS H. J. EDGAR			
333	Mt. Eden, Auckland	5	5	0
	MISS H. J. EDGAR			
334	Frost and Smoke, Cranmer Square	5	5	0



BY SPECIAL APPOINTMENT TO HIS  
EXCELLENCY THE GOVERNOR-GENERAL



*Study from the Studio of*  
**CLAUDE RING**

*Specialist in Child Portraiture*

*Studio :*  
*Stewart Dawson's Bldgs, 'Phone 3053*

	£	s.	d.
335 W. S. WAUCHOP A Rainy Morning, Lake Brunner	5	5	0
336 MRS. CLAUDE SAWTELL On the Outskirts of Barton's Bush	15	15	0
337 W. S. WAUCHOP Bideford, North Devon	8	8	0
338 CECIL F. KELLY Farmhouse, Cornwall	10	10	0
339 F. PRITCHARD Rocks	5	5	0
340 F. PRITCHARD Early Morning	3	3	0
341 RONALD McKENZIE Rangitiki River	4	4	0
342 MRS. SCOTT STEVENSON Blue Gums, Heathcote River	6	6	0
343 N. WELCH The Coast Line, Wellington	10	10	0
344 W. MENZIES GIBB Mt. Cook, from Lake Pukaki	15	15	0
345 H. HORRIDGE The River Wainakaruna	5	5	0



#### ENRAPTURED

**T**HE child, filled with wonderment by the sound of sweet music, and having a desire awakened to acquire a musical knowledge, should be encouraged in every possible way. It is easy enough to do it; our Pianos having just that sympathetic tone and light touch which contribute to make study a pleasurable pastime.



**CHAS. BEGG & CO. LTD.**

*128 Manchester Street : : Christchurch*

		£	s.	d.
346	MISS H. J. EDGAR Becalmed, Auckland	5	5	0
347	C. N. WORSLEY Lago de Nemi, Italy	12	12	0
348	MRS. T. G. R. BLUNT A Flax Mill	4	10	0
349	MRS. SCOTT STEVENSON Field Court	6	6	0
350	N. WELCH Wai Rock, Pukerua	8	8	0
351	A. ELIZABETH KELLY In the Harbour, St. Ives	6	6	0
352	A. ELIZABETH KELLY In an Old Cornish Town	6	6	0
353	MRS. A. WICKENDON Fish Street, St. Ives	4	4	0
354	BETTY RHIND When I Was Ill in Bed	3	3	0
355	M. O. STODDART In North Canterbury	6	6	0
356	MRS. E. HUGHES Chepstow Bridge	20	0	0
357	N. WELCH Terewhiti	6	6	0



## WATERWORTHS

*The Leading House for  
Photographic Supplies :*



*All Requisites for the  
Advanced Worker : :*



705 COLOMBO STREET

	£	s.	d.
J. WEEKS			
358 Showery Sunshine, Takapuna	7	7	0
W. A. BOWRING, R.O.I.			
359 Richmond Park	8	8	0
BETTY RHIND			
360 Fancy	5	5	0
RONALD McKENZIE			
361 Cliffs at Noon	6	6	0
RONALD McKENZIE			
362 Dusk	6	6	0
MRS. CLAUDE SAWTELL			
363 Three Score Years and Ten	5	5	0
RONALD McKENZIE			
364 Evening Star	5	5	0
E. K. ROBISON			
365 Ena Sing on Kee	5	5	0
W. S. WAUCHOP			
366 Mt. Alexander, Westland	5	5	0
W. A. BOWRING, R.O.I.			
367 Chenies	7	7	0
RONALD McKENZIE			
368 The Cliff Edge	6	6	0
W. A. BOWRING, R.O.I.			
369 Brighton	10	10	0





# POLSON'S

DECORATORS AND SCENIC SIGN  
PAINTERS

ART WALLPAPER IMPORTERS

---

112 Manchester St. - Christchurch

	RONALD McKENZIE	£	s.	d.
370	Hereford Street	5	5	0
	BETTY RHIND			
371	Illustrating Hans Andersen's Little Mermaid	6	6	0
	MRS. CLAUDE SAWTELL			
372	A Doorway, Heretaunga	5	10	0
	A. ELIZABETH KELLY			
373	The Coast of Cornwall	5	5	0
	ETTA MANSFIELD			
374	The Avon, near Dallington			
	R. HERDMAN SMITH			
375	The Purbeck Hills, from the Moors	5	5	0
	RONALD McKENZIE			
376	Open Country	4	4	0
	J. M. MADDEN			
377	On the River, Gisborne	4	4	0
	M. DUPORTAL			
378	Eglise en Hiver Brailayne	5	10	0
	MRS. T. G. R. BLUNT			
379	The Blue Paddock	5	5	0
	MRS. T. G. R. BLUNT			
380	The Brick Works	6	6	0

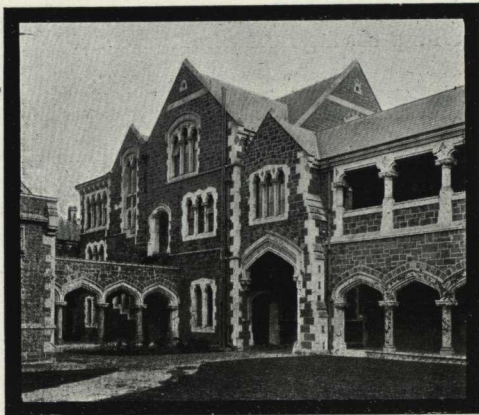

*Featuring some of Bradley Bros.  
windows.*

## Art Craft Productions

*In Leaded Lights, Metal Casements  
and Glass Bevelling.*

NO REPETITION DESIGNS

ARCHITECTS' REQUIREMENTS OR CLIENTS' SUGGESTIONS  
DEVELOPED TO BEST ADVANTAGE.

### BRADLEY BROS. L<sup>TD</sup>.

782 COLOMBO STREET

*We have secured First Award at all  
Art Craft Exhibitions.*

		£	s.	d.
381	J. A. TOPLISS Old Buildings off Shortland St.	4	4	0
382	MRS. SCOTT STEVENSON Heathcote River	2	2	0
383	MRS. SCOTT STEVENSON Holmwood Road, Fendalton	4	4	0
384	ELLIS ST. JOHN Port Macquarie	2	2	0
385	ELLIS ST. JOHN The Old Store, Surrey Hills	2	2	0
386	ELLIS ST. JOHN Boat Sheds, Neutral Bay	3	0	0
387	ELLIS ST. JOHN Gum Trees	3	0	0
388	MRS. J. G. COLLINS "Silhouettes"			
	1. } Children of G. R. Mal-			
	2. }                   ing, Esq.			
	3. }			
	4. Teresa, daughter of C. R. J. Ward, Esq.			
	5. Mrs. G. R. Maling.			
	6. John			

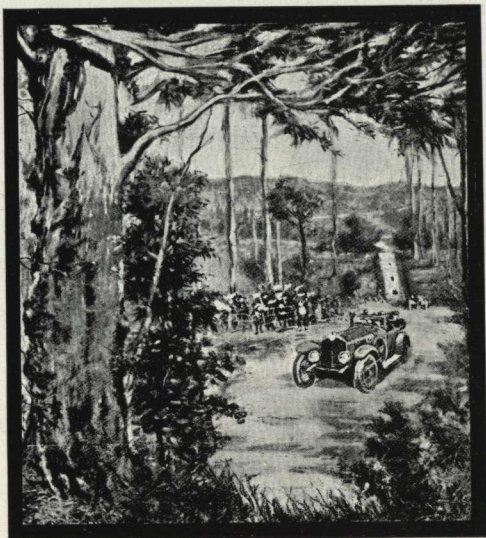

DUNLOP TYRES FOR SERVICE

---

**DUNLOP RUBBER CO. LTD.**

116 WORCESTER STREET

CHRISTCHURCH

Silhouettes—Continued.		£	s.	d.
	7. Mary, daughter of Dr. C. Hand Newton.			
	8. John, son of Professor J. B. Condliffe.			
	W. T. TRETHERWEY			
389	"Betty," Terra Cotta	10	10	0
	W. T. TRETHERWEY			
390	"Helen," Terra Cotta	7	7	0
	W. T. TRETHERWEY			
391	"The Buccaneer," Terra Cotta	15	15	0
	MISS H. J. EDGAR			
392	Alice in Wonderland, Plaster Cast	25	0	0
	S. B. VINCENT			
393	Kathleen, daughter of D. Leslie Rutherford, Esq.			
394	VIOLET NELSON			
	A. Miniature mounted in silver	5	5	0
	B. Miniature mounted in silver	4	4	0
	C. Miniature mounted in silver	4	4	0
	D. Miniature mounted in gold	10	10	0

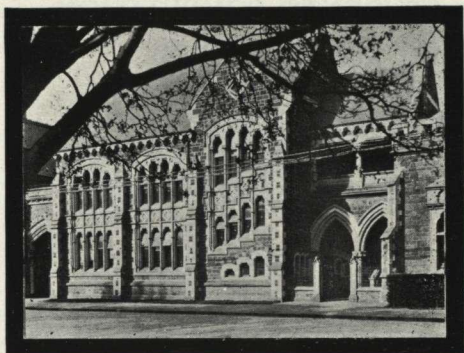

LECTURE ROOMS  
CANTERBURY COLLEGE

COLLINS & HARMAN  
ARCHITECTS

ERECTED BY P. GRAHAM & SON



Permanent Staff  
Up-to date Plant and Modern Machinery  
For all Branches of the  
Building Trade



**P. GRAHAM & SON**  
BUILDING CONTRACTORS  
166 ST. ASAPH ST., CHRISTCHURCH

**STUDENTS' COMPETITION.**

MARGARET ANDERSON

395 First Prize, Landscape Study  
from Nature

KATHLEEN BROWNE

396 First Prize, Still Life Study



GUIDE TO ARTISTS  
— and —  
NUMBERS IN CATALOGUE

---

---

- Arndt, Mina, 60, 62.  
Blomfield, C., 73.  
Brookesmith, F., 19.  
Barton, C. H., 30, 38.  
Byles, W. Hounsom, 17, 28, 49, 64, 74, 123, 175.  
Bartley, E., 96.  
Blunt, Mrs. T. G. R., 19 Carlton St., 323, 324, 331,  
332, 348, 379, 380.  
Bower, Mrs. Spencer, 133, 151, 283, 291.  
Baxter, A. E., 682 Colombo St., 103, 115, 263, 277,  
279, 281, 286, 329.  
Bird, Rata, 76, 78, 239.  
Bruce, Miss Edna, 121, 125, 126, 127, 262.  
Butler, Mrs. Grace, 46, 70, 176, 204, 205, 221.  
Bowring, W. A., R.O.I., 11, 61, 63, 359, 367, 369.  
Bollard, W. A., 90.  
Copeland, Miss I. M., 10, 24.  
Campbell, C. H, Collegiate School, Wanganui, 6, 32.  
Cederman, Miss M. R., East Oxford, 75, 255.

- Collins, Mrs. J. G., 388.  
Cook, F. J., 40, 68.  
Chapple, Miss B. E., 3, 7, 14, 85, 158.  
Duportal, M., 182, 378.  
Dobie, Miss B. C., 34, 52, 71, 84, 168, 265.  
Edgar, Miss H. J., 200, 201, 318, 333, 334, 346, 392.  
Eyles, C. W., 55, 183, 187, 196.  
Ellis, Mrs. S. H., 8, 25a, 181 185, 319.  
Friberg, Mrs. E. Baird, 41, 54, 251, 266, 282.  
Fox, Miss H. E. O., 101, 117, 122, 124, 292.  
Gallagher, T. F., 198.  
Greene, W., 18, 21, 169.  
Gibb, W. Menzies, Worcester St., Ch.Ch., 67, 226, 227,  
232, 253, 310, 326, 344.  
Horridge, H., 12, 173, 189, 330 345.  
Hall, Mrs. J. H., 116, 155.  
Howorth, C. H., 36, 53, 83, 112, 143, 260.  
Hughes, Mrs. E., 97, 144, 356.  
Hutchinson, Miss E. P., 178.  
Hutchinson, F. L., 23.  
Hawker, H. N., 249, 271.  
Hollobon, J., 29, 215, 234.  
Hill, Mabel, 80, 171, 174, 267, 274, 301.  
Huie, Mrs. E. C., 194.  
Jones, Nina, 27, 190.  
Kelly, Cecil F., 245 Montreal St., 72, 108, 138, 272,  
294, 302, 303, 338.

- Kelly, A. Elizabeth, 245 Montreal St., 42, 107, 137,  
252, 269, 351, 352, 373.
- Lloyd, A. J., 164, 165.
- Loam, Miss Patty, 82, 250.
- Meyrick, Miss M. H., 31, 102, 130, 142.
- March, Miss Ngaio, 5, 77, 89, 192.
- Mansfield, Miss E., 374.
- Madden, J. M., 44, 134, 140, 149, 257, 377.
- Munday, Miss E., 106, 119, 129, 132, 153, 256.
- McKenzie, Rhona, 167, 170, 188, 237.
- McKenzie, Ronald, 162, 341, 361, 362, 364, 368, 370,  
376.
- McEldowney, Iva, 45, 322.
- Nixon, Miss M. J., 159, 235.
- Nicoll, A. F., School of Art, 56, 218, 219, 220, 224,  
225, 284, 285.
- Nelson, Violet, 26, 100, 312, 394.
- Osborn, Daisy, 37, 135, 207, 213, 214, 216, 222.
- O'Keefe, A. H., 22, 58, 59, 69, 177, 299.
- Polson, Miss E., 35, 166, 209, 230, 238, 244.
- Pritchard, F., 191, 339, 340.
- Palethorpe, J. L., 110, 148, 275, 298.
- Prince, E. L., 9.
- Rhind, Betty, 57, 195, 354, 360, 371.
- Richardson, H. Linley, 88, 241, 313, 320.
- Richardson, Fanny E., No. 1 Northland Rd., North-  
land, 180, 184, 210, 316.
- Rac, A. J., 13, 20, 50.

- Reid, Andrew, 15, 43, 223, 247.  
Roberts, Mrs. M. T., 95.  
Richmond, Miss D. K., 141, 157, 321, 327, 328.  
Robison, Miss E. K., 111, 365.  
Salmond, Kathleen, 120, 160, 288.  
Stevenson, Mrs. Scott, 199, 342, 349, 382, 383.  
Stoddart, Miss M. O., Hackthorne Rd., 93, 150, 273,  
278, 309, 355.  
Sharpe, Miss P. Drummond, 86, 156, 240.  
St. John, Ellis, 384, 385, 386, 387.  
Smith, R. Herdman, 109, 113, 114, 131, 136, 152, 307,  
375.  
Smith, C. Lovell, 16.  
Scott, Miss Lily, 91, 92, 193, 197, 202, 317.  
Sawtell, Mrs. Claude, Cashel St. West, 98, 179, 268,  
287, 306, 336, 363, 372.  
Spicer, Ella, 81, 270, 297.  
Thornton, Miss C., 79, 186, 203, 208, 228, 229, 243,  
245.  
Topliss, Mrs. J. A., 381.  
Taylor, A. B., 128.  
Tripe, Mrs. M. E. R., 1, 2, 25, 33, 48, 99, 276.  
Tretthewey, W. T., 389, 390, 391.  
Vincent, Mrs. S. B., 39, 393.  
White, Miss M. F., 206, 233, 236, 246.  
Weeks, J., 163, 172, 211, 217, 242, 315, 325, 358.  
Worsley, C. N., 4, 104, 105, 139, 161, 304, 348.  
Wickendon, Mrs. A., 118, 311, 353.

Wauchop, W. S., 212, 254, 305, 308, 314, 335, 337,  
366.

Williams, Miss D. G., 248, 293.

Wilding, Miss C., 87.

Welch, N., 289, 343, 350, 357.

Wallwork, R., A.R.C.A., London, "Mimosa," Grace-  
field St., 47, 51, 65, 231, 258, 259, 261, 280.

Wallwork, Elizabeth, "Mimosa," Gracefield St., 66,  
264, 290, 295, 300.

Wright, F., 94, 145, 147, 296.

Wright, W., 146, 154.

