

CANTERBURY
SOCIETY
OF ARTS



CATALOGUE,
1935



**ROBERT McDOUGALL
ART GALLERY
CHRISTCHURCH**

CANTERBURY SOCIETY OF ARTS

FIFTY-FIFTH
∴ ANNUAL ∴
EXHIBITION

Opened by the President,
Mr. Sydney L. Thompson,
on Thursday, March 21st,
1935.

Open daily from 10 a.m.
till 5 p.m. ∴ Re-opens
7.30 p.m. to 9.30 p.m.
Excepting Wednesday Evenings.

ADMISSION 6d.

G. L. DONALDSON
Secretary.

PATRON:

HIS EXCELLENCY THE GOVERNOR-GENERAL
LORD BLEDISOLE, P.C., K.B.E.

PRESIDENT:

SYDNEY L. THOMPSON.

VICE-PRESIDENTS:

H. G. HELMORE	Dr. G. M. LESTER
E. C. HUIE	A. F. NICOLL
McGREGOR WRIGHT.	

COUNCIL:

K. BALLANTYNE	C. F. KELLY
A. E. BAXTER	C. S. LOVELL-SMITH
A. E. FLOWER	CYRUS J. R. WILLIAMS
GEOFFREY HAMILTON	GEOFFREY WOOD

HON TREASURER:

R. WALLWORK

SECRETARY:

G. I. DONALDSON

HON. AUDITOR:

H. BICKNELL, F.P.A. (N.Z.), F.I.A., N.Z.

HONORARY LIFE MEMBER.

McDougall, R. E.

LIFE MEMBERS.

Heywood, Miss	Rhodes, Sir R. Heaton
Irving, Dr. W.	Spencer, Mrs. A. C. D.
Manning, Dr. L. S.	Thomas, Mrs. R. D.
Peacock, W. M. H. McRae	Wright, F. E.

ORDINARY MEMBERS.

Acland, Sir Hugh	Bell, Mrs. C.
Acland, H. D.	Bell, Robt.
Adams, Justice A. S.	Best, W. E.
Allison, Dr. H. K.	Bicknell, F. W.
Allison, Dr. P. E.	Bicknell, H.
Andersen, Harry	Biggins, Mrs. W.
Anderson, Mrs. A.	Biggs, Mrs. H.
Anderson, F. W.	Billens, A.
Anderson, J.	Birkinshaw, Dr. F.
Anderson, Oscar W. B.	Blackwell, Mrs. J. H.
Anderson, W.	Booth, G. T.
Armstrong, F.	Boulton, Mrs. E.
Armstrong, Mrs. Mark	Bowker, Miss
Ashworth, R.	Bremner, Mrs. Walton
	Bristed, Mrs. F. G.
	Bridge, H. P.
Baker, Mrs. T. H.	Brock, Mrs. W.
Ballantyne, J.	Brown, J. A.
Ballantyne, K.	Brown, Dr. Mark
Ballin, Mrs. B.	Brown, M. S.
Ballin, Mrs. H. J.	Brown, W.
Barker, Mrs. Harold	Buchanan, C.
Bates, J.	Buchanan, G. H.
Baxter, W.	Buchanan, Mrs. Jchn
Beaven, Mrs. A. W.	Bunz, A.
Beck, H. J.	Burns, A. M.

Burry, Mrs. Fleet
 Button, H. E.

Callender, Geo.
 Cape-Williamson, R. B.
 Carey, A. F.
 Chaplin, Miss E. A.
 Chapman, Thos.
 Clark, Chas. R.
 Clark, W. H.
 Clarkson, Mrs. J. C.
 Claydon, C. E.
 Clifford, W.
 Climie, P. R.
 Congreve, W.
 Cook, Miss
 Cooke, Dr. E. J.
 Cottrell, A. C.
 Courage, Mrs. F. H.
 Crawford, Capt. J. F.
 Crawshaw, Dr. J. W.
 Cropp, A. L.
 Cropp, Mrs. A. L.
 Croucher, Louise
 Cuninghame, Mrs. J. R.
 Cuthbert, R. A.

Davidson, Dr. J. K.
 Davis, Mrs. C. C.
 Davis, Dr. T. Beveridge
 Dawson, Lt. Col. F. W. W.
 Day, Mrs. W.
 Deans, Mrs. E.
 Deighton, Mrs. F. W.
 Denniston, Miss M. J.
 Dodds, D. S.

Donnelly, A.
 Douglass, A. A.
 Douglass, Miss L. E.
 Douglass, W. G.
 Dudley, Mrs. F. R.
 Duncan, Dr. J. F.
 Dunsford, Miss E.
 Duthie, Robt.

Edmonds, Mrs. T. J.
 Edwardes, A. B.
 Erwin, Miss J. N.

Fairclough, F. C.
 Ferrier, Mrs. J.
 Firth, A. K.
 Fisher, H.
 Fisher, Warren
 Fleming, Mrs. A. R.
 Flower, A. E.
 Foster, Dr. P. Stanley
 Francis, Norton
 Fryer, Miss M. C.
 Fuller, L. F.

Gates, E.
 Gerard, Miss Denice
 Gibb, Miss M. Menzies
 Gibb, J. W.
 Godby, Mrs. M. H.
 Gould, G.
 Graham, Frank
 Gray, Mrs. Heathcote
 Greenwood, Mrs. H.
 Gresson, K. M.
 Gunderson, Miss C.

Guthrie, Dr. John

Hadfield, A. K.
 Haddrell, Miss
 Hall, Dr. Robinson E.
 Hamilton, E. H. S.
 Hamilton, G.
 Hamilton, Mrs. Cora
 Hamilton, Mrs. C. H.
 Hansen, Dr. D. E.
 Hansen, L.
 Harris, E. G.
 Hart, C. L.
 Hay, Miss A. O.
 Hayes, Mrs. J. Wesley
 Hean, Victor
 Henderson, A. G.
 Hight, Dr. J.
 Hill, Mrs. Herbert
 Hoare, Mrs. Denys
 Hogg, Mrs. E. G.
 Holderness, Sister
 Holmes, A. G.
 Huie, E. C.
 Hume, P. B.

Irwin, Mrs. Wyn
 Izard, W.

James, Howard
 Jameson, S. W.
 Jamieson, R. C.
 Jennings, Dr. H. Turner
 Jennings, Mrs. Ivan
 Joseph, Mrs. E. D.

Kennedy, P.
 Kernahan, Mrs. Harold
 Kesteven, Miss M. G.
 Kirk, J. H.
 Kitson, H.
 Knight, H. A.

Larcomb, A. R.
 Lawrence, Mrs. H. S.
 Lewin, Mrs. Montague
 Lester, Dr. G. M. L.
 Lewis, Mrs. T. W.
 Livingstone, H. G.
 Loughnan, R. J.
 Louisson, Dr. M.

Macbeth, Miss
 Macfarlane, Miss F.
 Macfarlane, Mrs. G. D.
 Macfarlane, Mrs. S. H.
 McDonald, Mrs. W. A. C.
 McKellar, A.
 McKellar, C. G.
 McLeod, Mrs. M.
 Machin, Mrs. W.
 Mair, Stewart
 Malcolm, Mrs. R.
 Manson, A. H.
 Marshall, Alfred
 Masters, Arthur
 Meares, H. O. Devenish
 Menzies, Miss C.
 Millton, E. B., Lieut-Col.
 Milnes, Edwin
 Minson, Mrs. A.
 Minson, Mrs. E. D.

Mitchell, Mrs. J.
 Montgomery, J.
 Moore, W. J.
 Morgan, Mrs. G. B.
 Morkane, Dr.
 Morrow, R. W.
 Murray, F. J. B.

Newburgh, Thos.
 Newburgh, W. S.
 Nicholls, Mrs. W.
 Nixon, Mrs. J.

Ogilvie, C.
 Ollivier, C. M.
 Owen, H.
 Ower, Mrs. L.
 Overton, Mrs. P.

Packer, Miss E.
 Page, J. P.
 Pairman, Dr. J. C.
 Partridge, R.
 Partridge, R.
 Penman, T.
 Pidgeon, Mrs. E. W.
 Price, Mrs. C. W.
 Pullon, Dr. E. Douglas

Quarrell, H. J.

Raphael, H. J.
 Rattray, A. I.
 Reay, Dr. E. R.
 Redpath, J. A., Senr.

Reese, E. N. T.
 Reese, D.
 Reese, Miss Marian
 Robinson, H. S.
 Rogers, H. C.
 Rose, W. H.
 Russell, Lindsay
 Russell, Mrs. T. G.

Sandston, Dr.
 Sandston, Garry
 Sawtell, Mrs. Claude
 Scannell, Mrs. W. G.
 Schroder, J. H. E.
 Scott, Dr.
 Scott, Mrs. R. L., Junr
 Seay, Mrs. I.
 Selig, P.
 Shea, D. J.
 Sheffield, Dr. W. H.
 Shelley, Prof.
 Sim, W. J.
 Simpson, Dr. W. H.
 Simpson, W. R.
 Sims, Arthur
 Skellerup, G. W.
 Skinner, N. H.
 Slack, W. F.
 Smith, Col. G. J.
 Smithson, G. W. C.
 Soper, W. F.
 Speight, Prof. R.
 Stevens, Lance
 Stevenson, Dr.
 Stewart, H. A.
 Stewart, W. D.

St. John, Mrs. C. E.
 Stone, Mrs. T.
 Storry, J. W.
 Stringer, Dr.
 Stringer, J. H.
 Studholme, Mrs. Joseph F.
 Summers, Mrs. E. A.

Teschemaker, Mrs. R. M.
 Thacker, Dr.
 Thacker, W. N. J.
 Thomas, C. S.
 Thomas, Miss E. C.
 Thomas, E. G.
 Thomson, Dr.
 Trengrove, W. H.
 Tripp, J. M.
 Turnbull, Mrs. V. H.
 Turner, Miss
 Twyneham, R.
 Tyers, W. M.

Upham, J. H.

Vale, Mrs H.
 Van Asch, Mrs. Gerrit

Walker, Miss

Waller, E. W.
 Waller, Miss Nancy
 Walton, G. H. M.
 Ward, Sir Cyril R. J.
 Warren, F. M.
 Webb, Leicester
 Webb, S. F. P.
 Weston, Geo. T.
 Whitcombe, B. E.
 White, Mrs. C. H. W.
 White, Mrs. G. T.
 Widdowson, Dr.
 Wilding, F.
 Will, Dr. J. Leslie
 Wilkin, Mrs. C. G.
 Williams, G. A. K.
 Williams, Mrs. H. S.
 Williams, J. H.
 Williams, T H.
 Wilson, Mrs. L.
 Wilson, Mrs. L. M.
 Wood, Chas.
 Wood, Geoffrey
 Wood, P.
 Wood, Mrs. Walcott
 Woodfield, Mark W.
 Wright, McGregor

Yorke, Mrs. H. T.

WORKING MEMBERS.

Akins, Florence S.
 Anderson, Margaret
 Andrews, Constance I.
 Barker, Miss M.

Barnett, Elizabeth H.
 Bartley, E.
 Barton, Cranleigh
 Baverstock, W. S.
 Baxter, A. E.

- Beken, Mrs. A. C.
 Bender, A. A.
 Bensemann, Leo.
 Bent, Mary G.
 Beswick, Mrs. H. J.
 Bevan, Brown, Dr. R.
 Bloxham, Arnall I.
 Bower, Miss O. Spencer
 Bradley, G. W.
 Bradley, Mrs. G. W.
 Brassington, C.
 Brown, Miss H. Macmillan
 Browns, Ruth D.
 Bruce, Miss E.
 Buchanan, J.
 Buckhurst, Miss K.
 Burt, Joseph Hector
 Butler, Mrs. Guy
- Cameron, Colin F.
 Campbell, Miss H.
 Carr, Mrs. H. M.
 Casbolt, Lawrence B.
 Christie, Miss H.
 Clark, Miss L.
 Clark, R. S.
 Cole, Mrs. Muriel
 Collins, Mrs. J. G.
 Cook, A. H.
 Cook, Mrs. Rita
 Cook, W. E. J.
 Cook, Mrs. Harvey
 Copeland, Ivy
- Darroch, D.
- Deans, A. A.
 Donn, Miss R.
 Dixon, Katherine
- Earwaker, W. S.
 Edgar, Miss H. J.
 Ellis, Miss Pat
- Field, W. S.
 Fife, Ivy G.
 Fitzgerald, J.
 Fleming, Mrs. T.
 Francis, Nurse
 Friberg, Mrs. E. B.
- Gibb, Annie
 Gibson, Miss H.
 Gurnsey, F. G.
- Hall, E. J.
 Hawker, H. N.
 Hawkins, Miss M.
 Helmore, H. G.
 Henderson, Mrs. L. E. S.
 Honour, W. Basil
 Hope, Mrs. N.
 Horridge, H.
 Hughes, Mrs. E.
 Huie, Mrs. E. C.
 Hunter, Margaret
 Hutchinson, F. L.
 Hutton, D. E.
- Irvine, Miss M.
- Johnstone, J. A.
 Jones, Alfred

Kelly, Mrs. A. Elizabeth
 Kelly, C. F.
 Kirk, Miss E. S.
 Lane, Lillias Miss
 Lee, Miss J. K.
 Lloyd, Jessie Miss
 Lonsdale, Mrs. H. E.
 Lye, Carl A.

Mansfield, Mrs.
 Manning, A.
 Marsh, Ngaio
 Martin, Miss M. E.
 Masters, Mrs. Ila K.
 McCormick, L. D.
 McCullough, Leslie G.
 McIntyre, Hilda M.
 McKenna, Mrs.
 McLeod, D. J.
 Mills, Mrs. Pauline Peacock
 Montgomery, W. H.
 Morrow, Miss E. B.
 Munday, Miss E. M.
 Murray-Aynsley, Miss M.

Nedwill, Mrs. C.
 Nicoll, A. F.

Oakley, W. J.
 Orford, Katherine J.
 O'Rorke, Miss A. C.
 Osborn, Miss Daisy

Parsonage, Mrs.
 Pender, Miss E.
 Polson, Miss Evelyn

Poulton, Mrs. Janet M.
 Pyne, Mrs. F. H.

Rankin, Mrs. R.
 Rankin, Stanley
 Rasmussen, Marjorie
 Reed, W. J.
 Reid, Andrew
 Richardson, W. E.
 Roberts, Mrs. G. S.

Sandall, Mrs. Arthur
 Savage, C.
 Sawtell, Mrs. Claude
 Scott, Miss L. L.
 Sharpe, Miss P. Drummond
 Shearman, Mrs.
 Shurrock, F. A.
 Smith, C. S. Lovell
 Smith, Mrs. C. S. Lovell
 Smith, Edgar M. Lovell

Thomas, Miss F.
 Thomasson, J. M.
 Thompson, S. L.
 Trethewey, Wm. T.
 Tripp, Mrs. Mowbray

Vane, Hon. Mrs. K. Airini
 Vincent, S. Buckhurst

Wade, Mrs. W. J.
 Waller, Miss May
 Wallwork, Mrs. R.
 Wallwork, R., A.R.C.A.
 Wauchop, W. S.

Waymouth, F. O.
Webster, Alfred C.
Wickenden, Mrs A.
Wickenden, Elaine F.
Willey, A. E.
Wigley, Mrs. Jessie C.
Williams, Hilda

Williams, Miss D. G.
Williams, Cyrus J. R.
Willes, Mrs. S. T.
Wilson, W. S.

Zeller, Rose

CATALOGUE.

DOROTHY V. YOUNG

- 1 A Titirangi Valley 6 Gns.

CONSTANCE ANDREWS

- 2 An Old Corridor 5 „

HILDA J. EDGAR

- 3 The Scott Statue, Christchurch 5 „

G. LUCY BENHAM

- 4 Winter Sunshine 4 „

GWYNETH RICHARDSON

- 5 Waterfront, Whangarei 7 „

RUTH D. BROWNE

- 6 Newland's Valley 5 „

RUTH D. BROWNE

- 7 Head of an Old Cumberland
Woman 5 „

RUTH D. BROWNE
8 Margaret

EDNA BRUCE
9 Black Beeches, Bealey 4 Gns.

GWYNETH RICHARDSON
10 The Beach, Paihia,
Bay of Islands 7 „

OLIVE BEKEN
11 On Port Levy Road 4 „

LILLIAS LANE
12 Rose Spray 4 „

BESSIE CHRISTIE
13 Iceland Poppies 5 „

HON. MRS. K. AIRINI VANE
14 Market Boats on the Nile,
Luxor 15 „

A. A. BENDER
15 In the Farm Yard 6 „

A. A. BENDER
16 Summertime 5 Gns.

A. A. BENDER
17 The Haystack 10 „

A. A. BENDER
18 Heathcote from the Hills 8 „

P. DRUMMOND SHARPE
19 Black Hill, Lake Wanaka 8 „

OLIVE BEKEN
20 Catkins District, Southland 6 „

P. DRUMMOND SHARPE
21 Damper Bay, Lake Wanaka 6 „

P. DRUMMOND SHARPE
22 The Road to Mt. Peel 8 „

W. BASIL HONOUR
23 The Approaching Storm,
Wanaka 8 „

W. BASIL HONOUR
24 Mining Camp, Arrow Valley 6 „

W. BASIL HONOUR
 25 The Arrow Valley,
 North Otago 8 Gns.

W. BASIL HONOUR
 26 The End of the Storm,
 Wanaka 8 „

W. BASIL HONOUR
 27 Gleams on Wanaka 7 „

W. BASIL HONOUR
 28 After Rain, Near Wanaka 7 „

W. BASIL HONOUR
 29 Lake Wanaka 8 „

W. BASIL HONOUR
 30 Otago Harbour 7 „

A. A. DEANS
 31 Mt. Enys, from Coleridge 6 „

LEO BENSEMANN
 32 Snowstorm 5 „

LILLY SCOTT
 33 The Bathing Pool 15 „

MRS. W. A. WILLES

34 In the Garden, Otahuna

IVY G. FIFE

35 Creatures of Light and Air 8 Gns.

IVY G. FIFE

36 Irrigated Hillside 6 „

IVY G. FIFE

37 Country Road 5 „

IVY G. FIFE

38 The Walnut Tree 6 „

WINIFRED S. DUDLEY

39 Spring in Kew Gardens 7 „

I. M. COPELAND

40 Afternoon in Winter,
Harewood 4 „

I. M. COPELAND

41 Sunlit Snow, Cooper's Creek 4 „

I. M. COPELAND
 42 Frothing Waves and Iron
 Sand, Taranaki 5 Gns.

LILLY SCOTT
 43 Curator's House,
 Botanical Gardens 8 ,,

AILEEN PALMER
 44 Pastel Study 4 ,,

L. B. CASBOLT
 45 Near Cashmere 4 ,,

LILLY SCOTT
 46 Sunlit Border 6 ,,

LILLY SCOTT
 47 The Sundial 8 ,,

LILLY SCOTT
 48 Anemones 7 ,,

LILLY SCOTT
 49 Grannies 7 ,,

A. B. BARNES GRAHAM
49a Red Conte Drawing

R. T. LITTLE
50 Her Last Berth 5 Gns.

GWEN W. NELSON
51 The Weald and Wold, Sussex 5 „

W. J. REED
52 Across the Silver Sea 25 „

LESLIE G. McCULLOUGH
53 The Foaming Pool 4 „

FANNY RICHARDSON
53a Tui on Rata 6 „

HELEN CHRISTIE
54 The Estuary, Redcliffs 4 „

E. BAIRD FRIBERG
55 Rainy Weather, Forest Edge 6 „

E. BAIRD FRIBERG
56 Summer Sunshine, Otira Valley 7 „

E. BAIRD FRIBERG
57 Record Harvest, Ellesmere 7 Gns.

E. BAIRD FRIBERG
58 Evening, Lake Moana 4 „

E. BAIRD FRIBERG
59 Bush Hut, Teremakau Valley 6 „

LILLY SCOTT
60 Washing Day 6 „

JAMES COOK
61 Morning in the Outskirts,
Gerona, Spain 9 „

JAMES COOK
62 Entrance to Lime Works,
St. Daniel's, Spain 8 „

JAMES COOK
63 A Monk's Dwelling, Gerona 9 „

JAMES COOK
64 Winter Sunshine, Gerona 11 „

JAMES COOK

65 Farmhouse in Catalonia 12 Gns.

JAMES COOK

66 In the Shadow of the Cathedral, Gerona 12 „

JAMES COOK

67 The Rambla, Gerona 6 „

JAMES COOK

68 Behind the Cathedral, Gerona 10 „

RUTH D. BROWNE

69 Hawks Head, Lancashire 5 „

NUGENT WELCH

70 Wairarapa 6 „

NUGENT WELCH

71 Cook's Strait 6 „

W. S. WAUCHOP

72 Autumn Morning 10 „

L. B. CASBOLT

73 The Old Road 5 „

A. E. BAXTER
74 Limestone Hills, Blue Duck,
Kaikoura 12 Gns.

A. E. BAXTER
75 The White Cloud, Kaikoura 15 ..

A. E. BAXTER
76 Puhi-puhi Valley, Kaikoura 25 ..

KATHLEEN SALMOND
77 Afternoon Light 8 ..

A. E. BAXTER
78 Sundown, Hapuku Valley,
Kaikoura 15 ..

A. E. BAXTER
79 The Limestone Slip, Puhi-puhi
Valley, Kaikoura 18 ..

D. J. McLEOD
80 Hillside Pathway 6 ..

D. J. McLEOD
81 The Old Chimneys 8 ..

- D. J. McLEOD
82 Just Over the Fence 6 Gns.
- GWEN W. NELSON
83 Kerebu Bush, Hawke's Bay 5 „
- OLIVIA SPENCER BOWER
84 Nikau Palms 5 „
- OLIVIA SPENCER BOWER
85 The Verandah 20 „
- OLIVIA SPENCER BOWER
86 The Bay 7 „
- OLIVIA SPENCER BOWER
87 A West Coast Bridge 7 „
- OLIVIA SPENCER BOWER
88 Early Morning at the Bridge 6 „
- OLIVIA SPENCER BOWER
89 The Timber-Mill 7 „
- OLIVIA SPENCER BOWER
90 Portrait, Dr. Frank Birkinshaw

OLIVIA SPENCER BOWER

- 91 Janice,
Wife of Arthur Wallis, Esq.

R. T. LITTLE

- 92 Morning, Otago Harbour 5 Gns.

MRS. J. C. WIGLEY

- 93 A South Canterbury River Bed 6 ,,

ELLA SPICER

- 94 Bush Road 4 ,,

A. MANNING

- 95 Sandhills and Sea,
New Brighton 5 ,,

A. MANNING

- 96 Taylor's Mistake 4 ,,

G. LUCY BENHAM

- 97 Rocks, Worser Bay, Wellington 4 ,,

THE HON. MRS. K. AIRINI VANE

- 98 Mt. Sefton,
from Kea Point Track 15 ,,

- MRS. J. C. WIGLEY
99 Fields by the Sea 5 Gns.
- MRS. E. S. PYNE
100 Mt. Somers and Mt. Hutt
from Peel Forest
- FARNIE THOMAS
101 Springtime, Sandilands 5 „
- FARNIE THOMAS
102 Winter Afternoon, Tasmania 6 „
- FARNIE THOMAS
103 Coast, North Devon 6 „
- FARNIE THOMAS
104 Ockery Bridge, Dartmoor 8 „
- GWEN W. NELSON
105 Ardingly College Farm,
Sussex 4 „
- ESTHER S. HOPE
106 The Drying Green 5 „

ESTHER S. HOPE
107 Aorangi 15 Gns.

ESTHER S. HOPE
108 A Mackenzie Country View 10 „

ESTHER S. HOPE
109 Morning Light 5 „

ESTHER S. HOPE
110 Viaduct, Caroline Bay 6 „

E. ROSA SAWTELL
111 The Green of Early Spring,
Canterbury 15 „

E. ROSA SAWTELL
112 The Priory, from Wick,
Hampshire 12 „

MARGARET O. STODDART
113 Sandhills 6 „

MARGARET O. STODDART
114 Roses 15 „

MARGARET O. STODDART
 115 At the Sea Side 6 Gns.

MARGARET O. STODDART
 116 Old Colonial House 6 „

MARGARET O. STODDART
 117 Up Country Stream 12 „

MARGARET O. STODDART
 118 Roses 15 „

MARGARET O. STODDART
 119 Sunshine and Shade 6 „

MARGARET O. STODDART
 120 A Rocky Shore 6 „

ESMOND ATKINSON
 121 Group of Ratas 5 „

D. K. RICHMOND
 122 The First Seven of Seventy,
 Evening Milking 10 „

D. K. RICHMOND
 123 Marigolds in Brown Mug 6 „

- D. K. RICHMOND
124 Spring Bouquet 15 Gns.
- T. A. McCORMACK
125 Rock Study 9 „
- ESMOND ATKINSON
126 Waikanae River 5 „
- GWYNETH RICHARDSON
127 From Waitangi,
Bay of Islands 8 „
- GWYNETH RICHARDSON
128 September Morning, Paihia,
Bay of Islands 7 „
- THE HON. MRS. AIRINI VANE
129 The Nile Ferry Boat, Luxor 10 „
- THE HON. MRS. AIRINI VANE
130 The Last Stronghold of the
Moors, Castilia de Fron-
terra, Spain 10 „
- G. LUCY BENHAM
131 Misty Day, Wellington 4 „

- G. LUCY BENHAM
132 Lyttelton Harbour 5 Gns.
- LUCRETIA M. JOHNSON
133 Bush at the Fox Glacier 7 „
- CONSTANCE ANDREWS
134 The Drive 4 „
- WINIFRED COX
135 Roses 4 „
- WINIFRED COX
136 Japonica 4 „
- THANE FIELD
137 Roses 4 „
- THANE FIELD
138 Hydrangeas 4 „
- LEO BENSEMANN
139 Path in Sunlight 5 „
- ROSE ZELLER
140 Through the Trees 5 „

- | | | |
|-----|-------------------------|--------|
| | ROSE ZELLER | |
| 141 | Ivy | 4 Gns. |
| | ROSE ZELLER | |
| 142 | Chinaman's Garden | 5 „ |
| | ROSE ZELLER | |
| 143 | St. John's | 10 „ |
| | LEO BENSEMANN | |
| 144 | Rain Over Cliffs | 5 „ |
| | MYRTLE HAWKINS | |
| 145 | Autumn Afternoon | 4 „ |
| | WINIFRED S. DUDLEY | |
| 146 | A Gay Bunch | 6 „ |
| | LUCRETIA M. JOHNSON | |
| 147 | The Homestead | 8 „ |
| | A. MILDRED GIBB | |
| 148 | Quiet Waters | 5 „ |
| | JOHN BUCHANAN | |
| 149 | Mt. Cook from Glentanna | 5 „ |

MISS M. E. MARTIN		
150	Head of Queen Charlotte Sound	4 Gns.
EVE POLSON		
151	Summer Morning	6 „
LESLIE McCULLOUGH		
152	Across the Plain	4 „
W. E. RICHARDSON		
153	Snow Flake Range, Kaikoura	6 „
RATA LOVELL-SMITH		
154	The Bluff	5 „
ARCHIBALD F. NICOLL		
155	Canterbury Cross Roads	8 „
ARCHIBALD F. NICOLL		
156	January	10 „
ARCHIBALD F. NICOLL		
157	Mt. Taylor	10 „
RATA LOVELL-SMITH		
158	Hapuku River Bed	8 „

- | | | |
|-----|---|--------|
| 159 | RATA LOVELL-SMITH
Evening Clouds | 8 Gns. |
| 160 | RATA LOVELL-SMITH
Kaikoura Coast | 5 „ |
| 161 | RONA FLEMING
Gateway, First House on
Plains | 4 „ |
| 162 | HAZEL CAMPBELL
Stapleton's Road | 4 „ |
| 163 | ETTA MANSFIELD
Stacks, Morning Light | 5 „ |
| 164 | W. E. RICHARDSON
Mt. Sherwood | 7 „ |
| 165 | W. E. RICHARDSON
Evening, Kaikoura | 8 „ |
| 166 | W. E. RICHARDSON
The Jordon, Kaikoura | 6 „ |

A. MILDRED GIBB
167 Lake Kanieri 4 Gns.

R. T. LITTLE
168 Low Tide, Onehunga 4 „

L. B. CASBOLT
169 Morning Light 4 „

MYRTLE HAWKINS
170 Spring, Cashmere 4 „

PERMANENT GALLERY.

DUNCAN DARROCH
171 The Tramp 15 „

DUNCAN DARROCH
172 Near Taylor's Mistake 10 „

DUNCAN DARROCH
173 Towards the Liebig Range 7 „

COLIN E. CAMERON
174 Master Ashby Handley 7 „

E. M. BROOK
175 Head of a Girl 12 Gns.

MARCUS KING
176 Landscape 7 "

MARCUS KING
177 The Yachtsmen 8 "

MARCUS KING
178 Sketch, Mungaroa Stream 9 "

MRS. E. C. HUIE
179 The Estuary, Papatowai,
Otago 5 "

J. D. CHARLTON EDGAR
180 The Barge Girl 12 "

MRS. E. C. HUIE
181 Mt. de la Beche and Tasman
Glacier 8 "

MRS. E. C. HUIE
182 Mt. Cook at Sunset 10 "

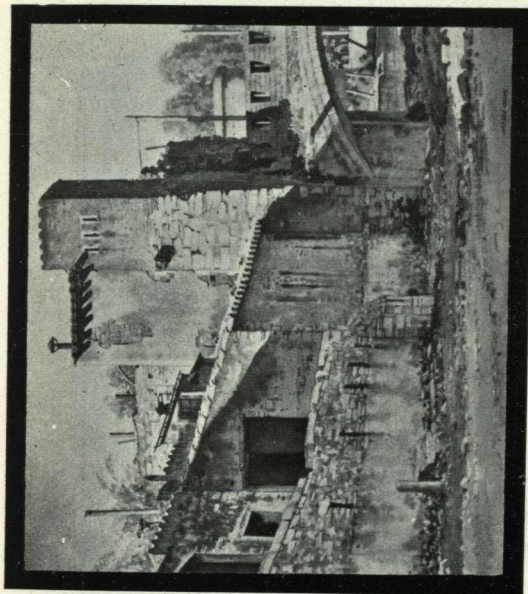

64 WINTER SUNSHINE, GERONA. (14 x 12)
JAMES COOK.



76 PUHI-PUHI VALLEY, KAIKOURA. (25 x 17)
A. E. BAXTER.

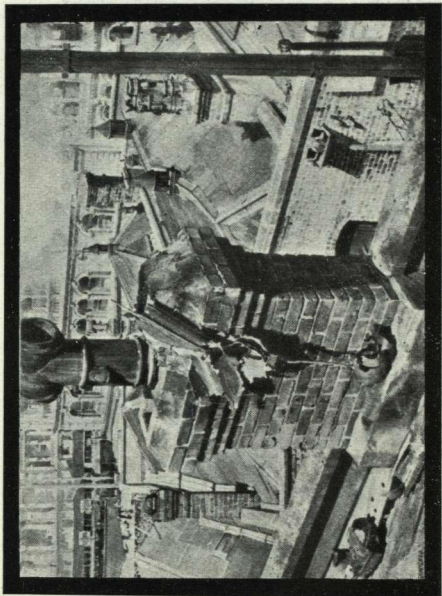

81

THE OLD CHIMNEYS. (15 x 11)
D. J. McLEOD.

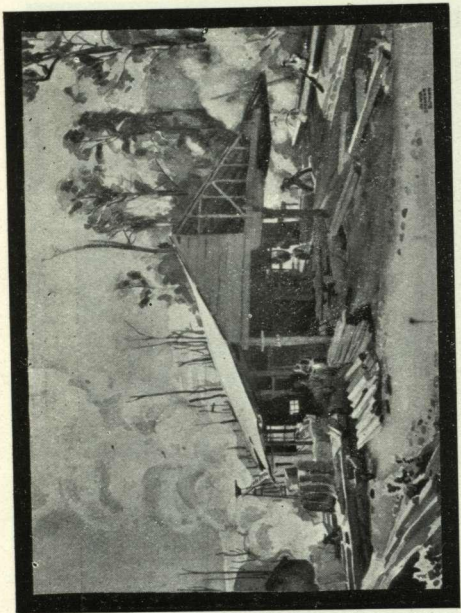

THE TIMBER-MILL. (20 x 14)
OLIVIA SPENCER BOWER.



114

ROSES. (28 x 18)
MARGARET O. STODDART.

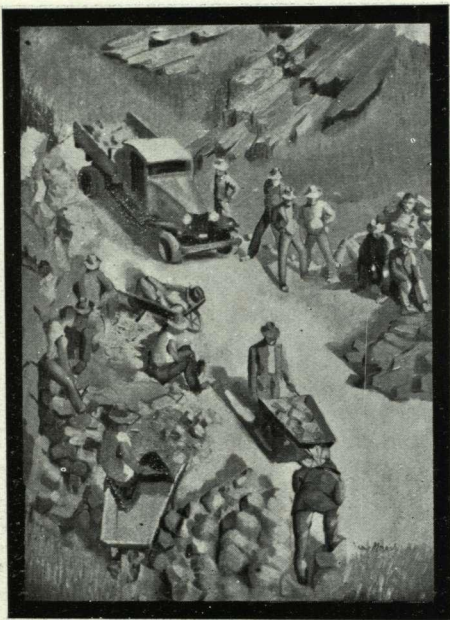

187

IN THE QUARRY.

(26 x 13)

NGAIO MARSH.

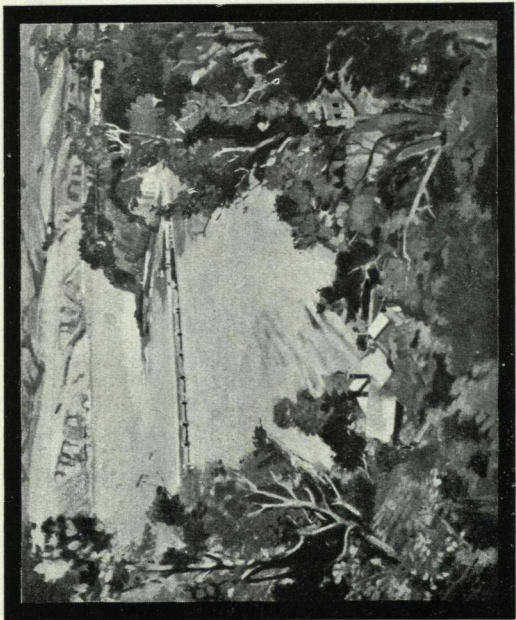

205

GOVERNOR'S BAY (30 x 24)
CECIL F. KELLY

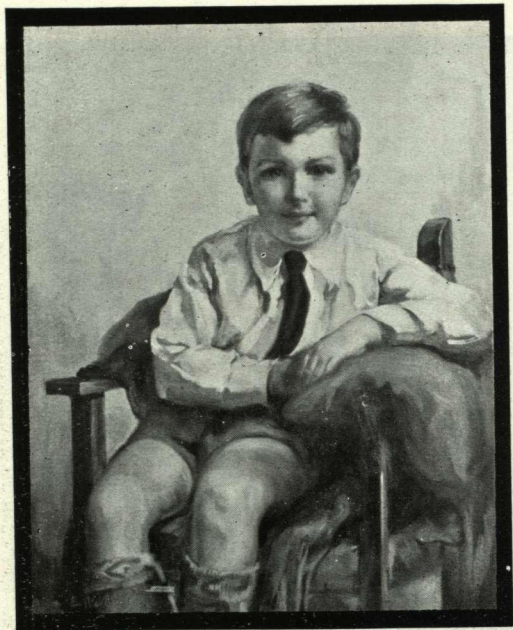

211 - MASTER RONALD ARMSTRONG
(20 x 24)
ELIZABETH WALLWORK

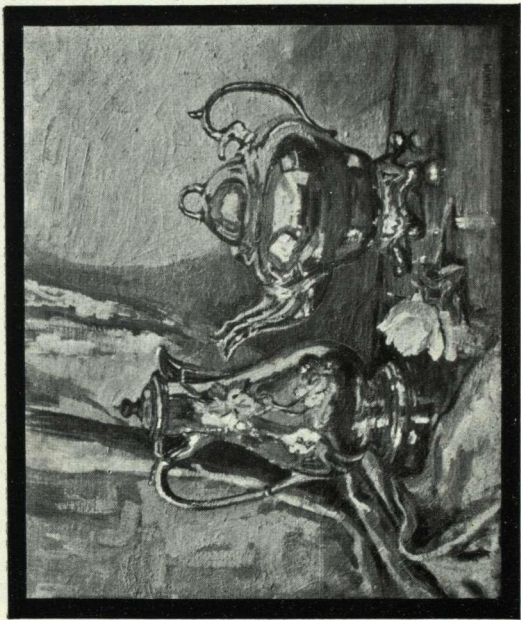

215

THE OLD ENGLISH TEAPOT (20 x 17)
RUBY RANKIN

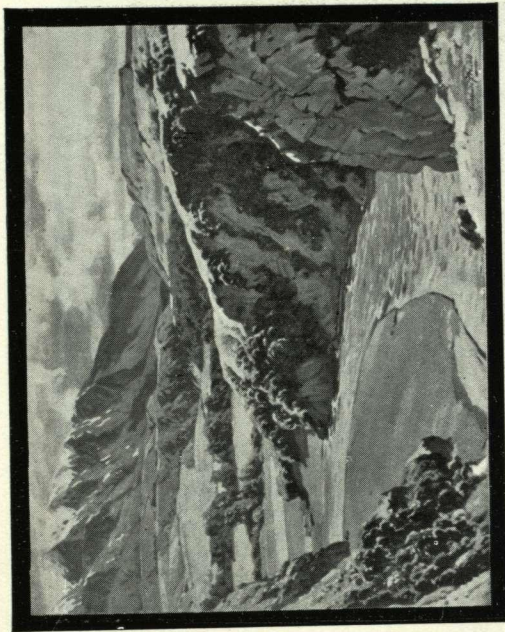

219 RAKAIA GORGE (36 x 30)
ARCHIBALD F. NICOLL



223 WINTER SUNSHINE, HEATHCOTE (18 x 15)
I. M. COPELAND

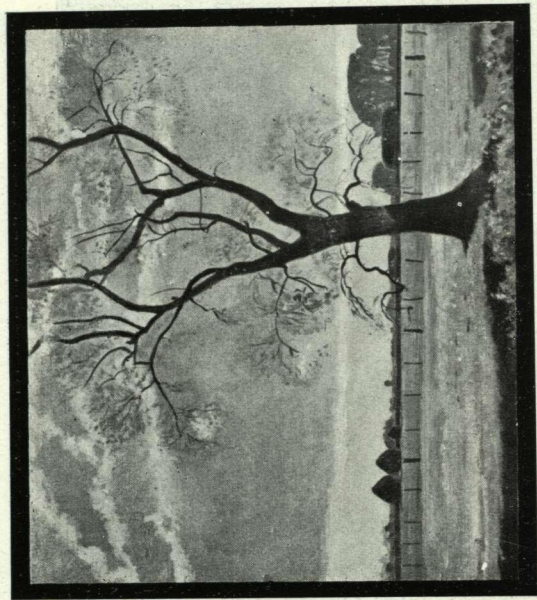

228

THE BIG TREE (20 x 18)
LESLIE G. McCULLOUGH

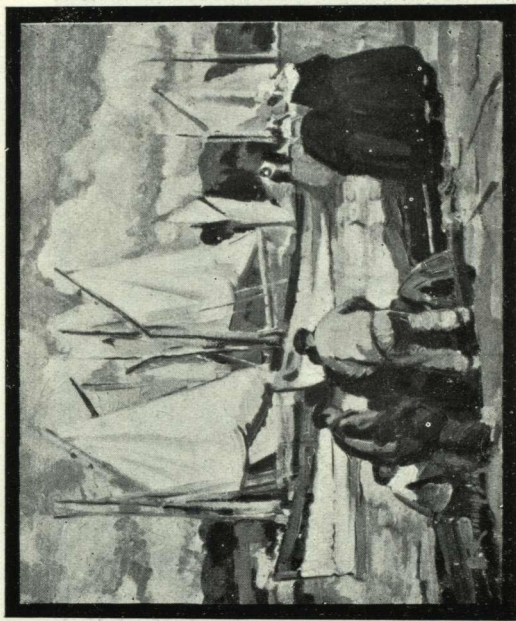

231

EVENING, CONCARNEAU (22 x 18)
SYDNEY L. THOMPSON

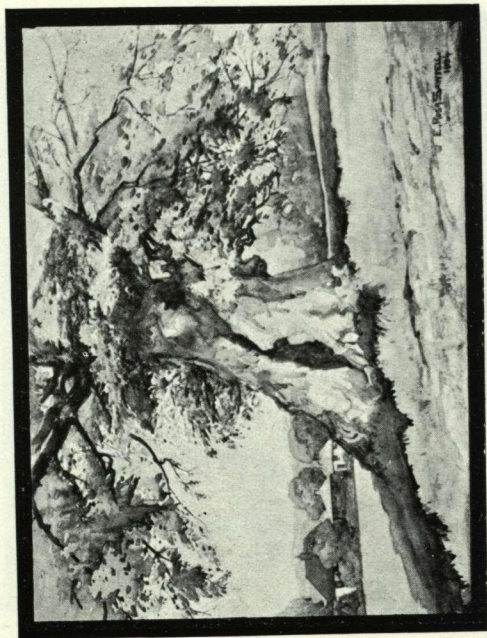

240

THE OLD OAK
E. ROSA SAWTELL

(22 x 15)



267

BIRTH OF AN ISLAND,
MAUI'S FISHING
R. WALLWORK, A.R.C.A.

(36 x 30)

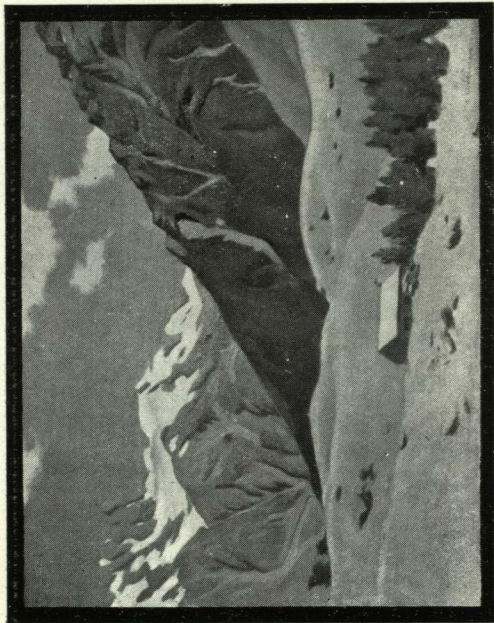

275

THE RED HUT, GLENTANNA (18 x 13)
C. LOVELL-SMITH

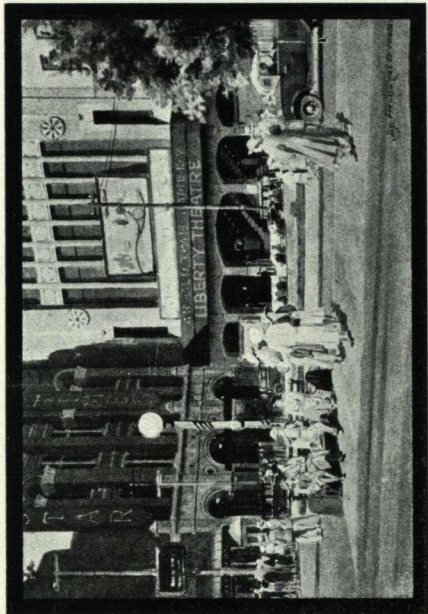

296 A CORNER IN THE SQUARE (20 x 16)
JAS. FITZGERALD

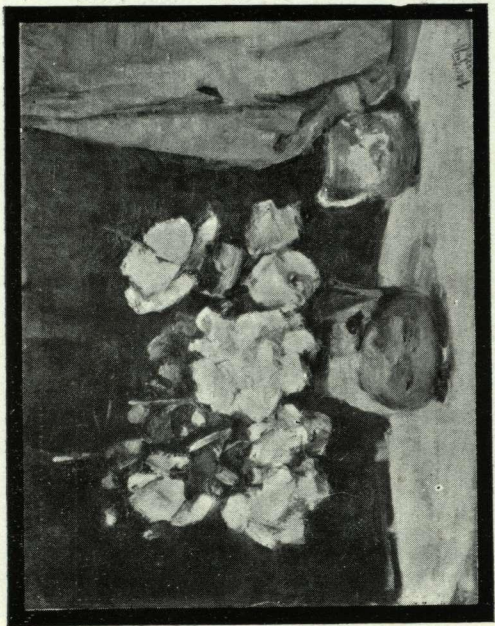

301

ROSES

(20 x 16)
A. H. O'KEEFE

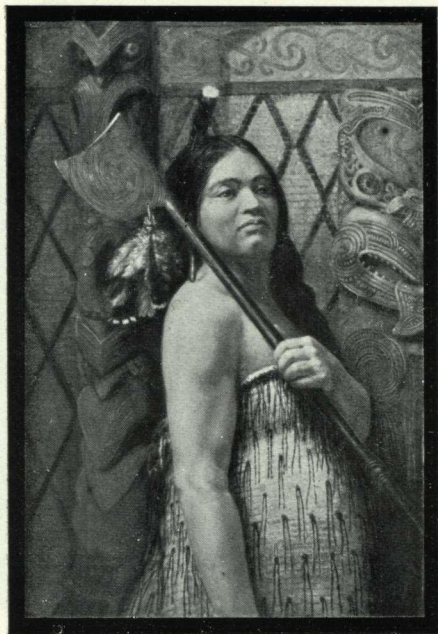

302 THE CHIEFTAIN'S DAUGHTER
(36 x 24)
D. E. HUTTON

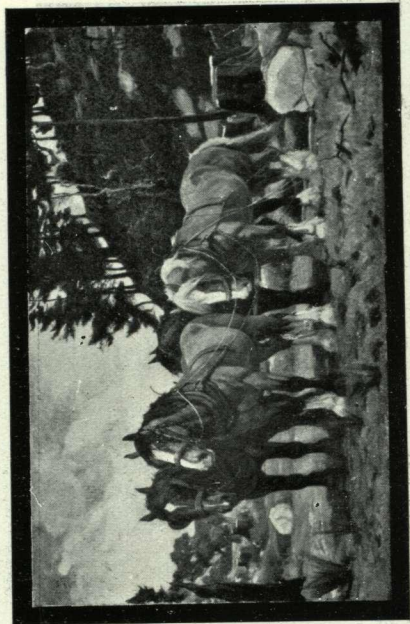

308

A MOMENT OF REST
(22 x 14)
VIOLET E. WHITEMAN

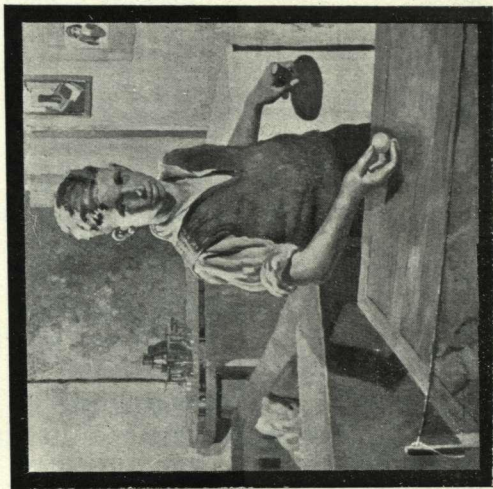

THE SERVICE (30 x 30)
RUSSELL CLARK

313

THE UNIVERSITY OF CHICAGO

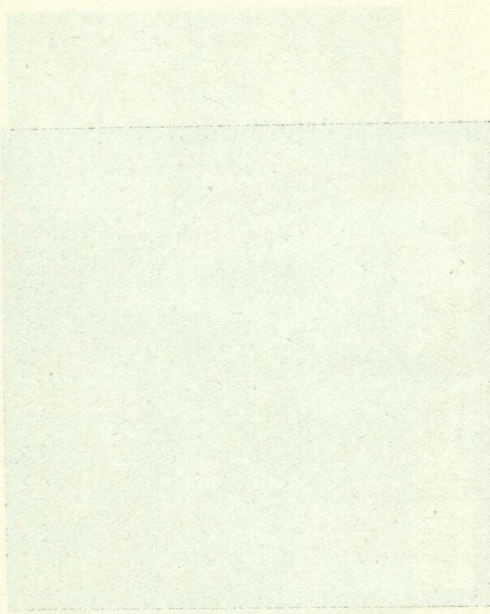

L. D. McCORMICK
 183 Pigeon Rock, Near Hanging
 Rock 5 Gns.

RUSSELL CLARK
 184 The Models 45 „

MRS. E. C. HUIE
 185 The Silver Lake, Tekapo 10 „

MRS. E. C. HUIE
 186 Mt. Torlesse from West
 Oxford 6 „

NGAIO MARSH
 187 In the Quarry 10 „

EVE POLSON
 188 Madame Henri Piat

RONA FLEMING
 189 Cottage, Wainui 5 „

JOHN BUCHANAN
 190 Golden Sands, Gore Bay 4 „

	COLIN F. CAMERON	
191	Boat Haven, Sumner	4 Gns.
	EVE POLSON	
192	The Museum, Auckland	7 „
	EVE POLSON	
193	Trees, Ilam	5 „
	IDA H. CAREY	
194	Harlequin	10 „
	AILEEN PALMER	
195	Chrysanthemums	6 „
	W. JONES	
196	Mona	10 „
	C. HAY CAMPBELL	
197	An Artist's Paradise	5 „
	RATA LOVELL-SMITH	
198	Mt. Sebastapol, from Kea Point Track	7 „
	RUBY RANKIN	
199	Roses and Jade	7 „



*... In the Service of
Picture Lovers since
1870—*

*Still at Your
Service! . . .*

H. FISHER & SON

275 HIGH STREET

'PHONE 33-003

CHRISTCHURCH

DAISY OSBORN
200 Near St. Paul's 8 Gns.

I. M. COPELAND
201 Kara Mokara, Nearing Four
Score Years and Ten 12 ,,

DAISY OSBORN
202 Autumn, Rolleston Avenue 4 ,,

DAISY OSBORN
203 The Landing Place of the
Early Pilgrims 6 ,,

SYDNEY L. THOMPSON
204 Reflections, Concarneau 20 ,,

CECIL F. KELLY
205 Governor's Bay 40 ,,

CECIL F. KELLY
206 Sunny Afternoon 8 ,,

CECIL F. KELLY
207 Evening, Kaikoura 5 ,,



FASHION
FURNISHING
A R T
BEAUTIFUL
THINGS IN
A SETTING
WHICH MAKES
SHOPPING
A PLEASURE

THAT'S

Ballantynes



CECIL F. KELLY
 208 Whitewash Cliffs,
 Bank's Peninsula 40 Gns.

R. WALLWORK, A.R.C.A.
 209 The Road to the Hermitage 16 „

R. WALLWORK, A.R.C.A.
 210 The Reader 8 „

ELIZABETH WALLWORK
 211 Master Ronald Armstrong

RUBY RANKIN
 212 The Winding Road to the Pass 8 „

RATA LOVELL-SMITH
 213 Tasman Valley 9 „

ARCHIBALD F. NICOLL
 214 Dr. C. F. Morkane

RUBY RANKIN
 215 The Old English Teapot 8 „

COLIN LOVELL-SMITH
 216 A Farm Yard 5 „

J. W. GIBB

83A CASHEL STREET

PICTURE FRAMER
ARTISTS' COLOURMAN
and
ART DEALER

BEGS to notify you that he has
moved to 83a Cashel Street
(nearer Bridge of Remembrance),
where he hopes to be favoured
with your valued custom.

*Your esteemed commands will
receive his prompt and personal
supervision.*

- | | | |
|-----|--|--------|
| | DAISY OSBORN | |
| 217 | A Bend in the Road | 4 Gns. |
| | ARCHIBALD F. NICOLL | |
| 218 | The Open Road | 10 „ |
| | ARCHIBALD F. NICOLL | |
| 219 | Rakaia Gorge | 80 „ |
| | ARCHIBALD F. NICOLL | |
| 220 | Pigeon Rock | 20 „ |
| | DAISY OSBORN | |
| 221 | The Striped Road | 4 „ |
| | LESLIE G. McCULLOUGH | |
| 222 | Sumner Seascape | 4 |
| | I. M. COPELAND | |
| 223 | Winter Sunshine, Heathcote | 6 „ |
| | I. M. COPELAND | |
| 224 | June | |
| | W. E. TILLER | |
| 225 | The Little Farm by the Wind-
ing Road | 12 „ |

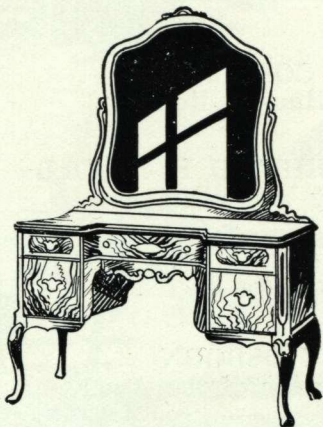

*Modern and Period Furniture
of Artistic Beauty!*

A visit to J. M. Mitchell's Spacious
Showrooms will reveal many
beautiful examples of the Cabinet-
maker's Craft.

J. M. Mitchell Ltd.

535 COLOMBO ST. (Near South Belt)

- I. M. COPELAND
226 Old Houses, Rouen
- ARCHIBALD F. NICOLL
227 Harry Andersen, Esq.
- LESLIE G. McCULLOUGH
228 The Big Tree 8 Gns.
- DAISY OSBORN
229 A Portion of the Avon 4 „
- SYDNEY L. THOMPSON
230 Old Roman Bridge,
Plan de Grasse 20 „
- SYDNEY L. THOMPSON
231 Evening Concarneau 50 „
- SYDNEY L. THOMPSON
232 Our Garden, Concarneau 60 „
- SYDNEY L. THOMPSON
233 Morning, Concarneau 50 „
- SYDNEY L. THOMPSON
234 Shy

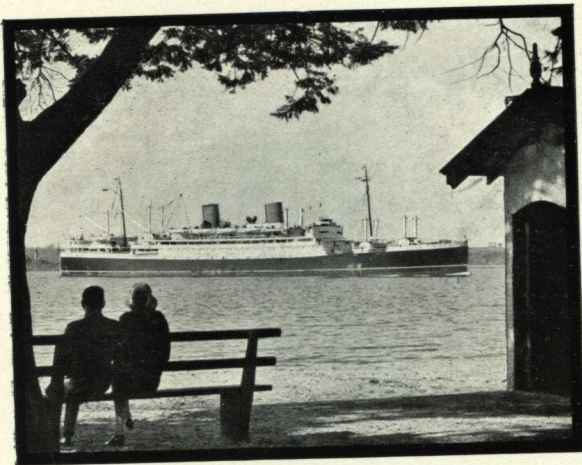

“Via Panama”

NO TRANSHIPMENT

The Cheapest and Shortest Route
with the maximum of Comfort

Travel by the Magnificent Vessels—

RANGITIKI

RANGITATA

RANGITANE

REMUERA, RUAHINE, ROTORUA

OF

**The New Zealand Shipping
Company Ltd.**

- | | | |
|-----|--|--------|
| | JOHN OAKLEY | |
| 235 | The Hayrick | 6 Gns. |
| | JOHN OAKLEY | |
| 236 | Lake Tekapo | 8 „ |
| | E. ROSA SAWTELL | |
| 237 | Monck's Walk, Christchurch,
Hampshire | 12 „ |
| | IDA H. CAREY | |
| 238 | Winter Sunlight in My Studio | 8 „ |
| | E. ROSA SAWTELL | |
| 239 | Blush Roses | 25 „ |
| | E. ROSA SAWTELL | |
| 240 | The Old Oak | 25 „ |
| | E. ROSA SAWTELL | |
| 241 | Early Morning Sunshine, Sten-
ing, Sussex | 12 „ |
| | B. E. CHAPPLE | |
| 242 | Pines and Sand | 4 „ |



LADY BALTIMORE

AULSEBROOK'S
CHOCOLATES
of Distinction

1lb., 2lb. and 3lb. Boxes

KATHLEEN SALMOND
243 From a Country Garden 5 Gns.

LUCRETIA M. JOHNSON
244 A Garden on the Hills,
Christchurch 10 „

V. MACMILLAN BROWN
245 The Valley 6 „

LUCRETIA M. JOHNSON
246 The Church,
Franz Josef Glacier 10 „

MRS. W. A. WILLES
247 Hydrangeas, Oakford

ESMOND ATKINSON
248 Mainland, from Kapiti 15 „

HELEN F. GIBSON
249 Canterbury Harvest 6 „

MRS. JANET M. POULTON
250 Ngaio Tree, Kaikoura 5 „

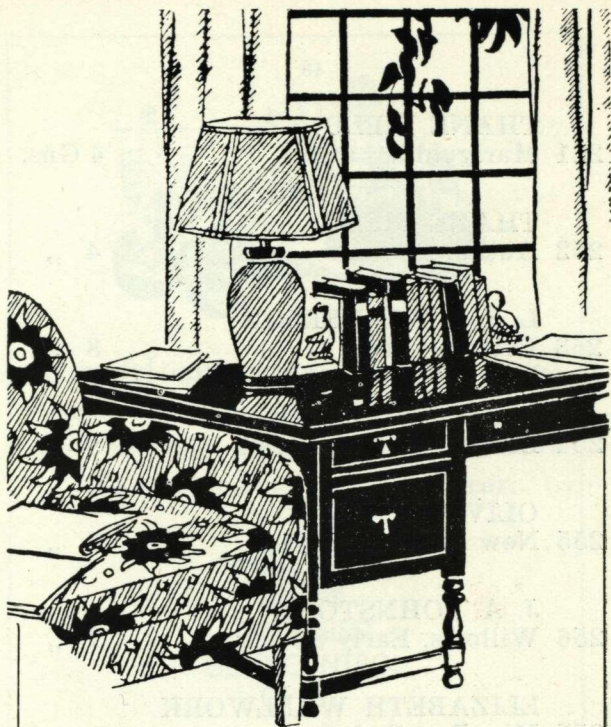

WAITING !

—THE FURNISHINGS YOU WANT

We specialise in Furnishings and Decorations, and will be pleased to discuss schemes and estimates; also to show you our many beautiful accessories that emphasise the modern note.

CHERRY SMITH LTD.

139 HEREFORD STREET (just past Bank of N.Z.)

	THANE FIELD	
251	Marigolds	4 Gns.
	THANE FIELD	
252	Autumn	4 „
	L. E. S. HENDERSON	
253	Porter's Pass	8 „
	VIOLET E. WHITEMAN	
254	Lengthening Shadows	8 „
	OLIVE BEKEN	
255	New Brighton	5 „
	J. A. JOHNSTONE	
256	Willows, Early Spring	7 „
	ELIZABETH WALLWORK	
257	Miss Rosalind Carey	
	SYDNEY L. THOMPSON	
258	Mt. Cook	50 „
	A. H. O'KEEFFE	
259	Rocks and Sea	4 „

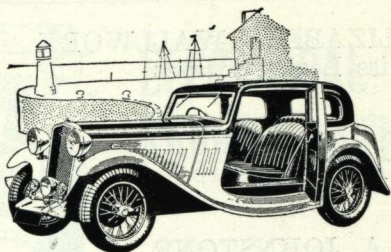

*Graceful appearance—luxurious equip-
ment—superb comfort—low running cost
and amazing stamina, make SINGER
the outstanding car of the year.*



THE EASIEST
GEAR CONTROL
OF ALL

CALL FOR DEMONSTRATION

TENCH BROS. LTD.

141 CAMBRIDGE TERRACE

TELEPHONE 31-137

- ELIZABETH WALLWORK
260 Miss Lesley Milnes
- W. S. WAUCHOP
261 Wellington Harbour 15 Gns.
- J. A. JOHNSTONE
262 The Estuary, Kaiteretere 7 „
- ELIZABETH WALLWORK
263 Wind in the Larches 10 „
- RUBY RANKIN
264 Early Spring,
Cashmere Valley 12 „
- R. WALLWORK, A.R.C.A.
265 Mt. Te Kinga, Lake Brunner 10 „
- R. WALLWORK, A.R.C.A.
266 The Circling of Clouds 8 „
- R. WALLWORK, A.R.C.A.
267 Birth of an Island, Maui's
Fishing 60 „



ELECTRICAL REFRIGERATION

*The Sure Safeguard
of Health.*

• • • •

The dry, cold atmosphere inside an ELECTRIC REFRIGERATOR ensures the safety of all food, even though outside temperatures may vary hourly.

ELECTRICAL REFRIGERATION will keep your food fresh and pure—crisp greenstuff, sweet butter and milk, fresh meat, and for cool summer drinks, ice in dainty cubes.

ELECTRICAL REFRIGERATORS CAN BE BOUGHT ON EASY TERMS.



MUNICIPAL
ELECTRICITY
DEPARTMENT

R. WALLWORK, A.R.C.A.
 268 Evening Light, Mt. Cook 10 Gns.

R. WALLWORK, A.R.C.A.
 269 A Valley off the Tasman 8 „

CEDRIC SAVAGE
 270 The Sea Road, Kurnell 5 „

CEDRIC SAVAGE
 271 The Entrance, Botany Bay 7 „

CEDRIC SAVAGE
 272 Near the Entrance,
 Botany Bay 8 „

C. LOVELL-SMITH
 273 Near Kaikoura 7 „

C. LOVELL-SMITH
 274 Tin Hut Creek 7 „

C. LOVELL-SMITH
 275 The Red Hut, Glentanna 8 „

FOUNDED 1882

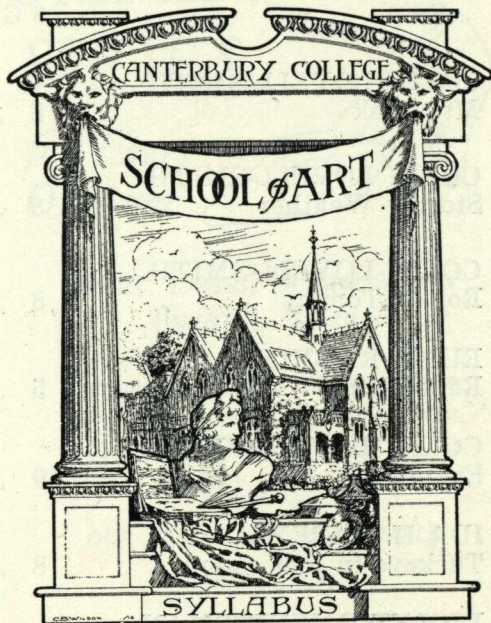

Details of Courses may be obtained at the
School, Hereford Street, West.

R. WALLWORK. A.R.C.A.,
DIRECTOR.

	L. E. S. HENDERSON	
276	Kowai Bush, A Road after Rain	6 Gns.
	COLIN LOVELL-SMITH	
277	Mt. Cook	8 „
	COLIN LOVELL-SMITH	
278	Stormy Weather	8 „
	COLIN LOVELL-SMITH	
279	Rotten Tommy	8 „
	RUBY RANKIN	
280	Reflections	5 „
	COLIN LOVELL-SMITH	
281	Evening	10 „
	IDA H. CAREY	
282	Turkeys in Procession	8 „
	VIOLET E. WHITEMAN	
283	The Plough Team	10 „
	L. E. S. HENDERSON	
284	Cottage, Springfield	4 „

SMART SHOES

*for Every
Occasion*

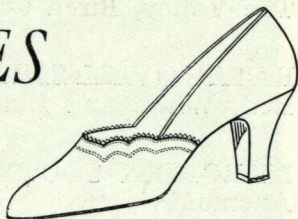

SPORT, DRESS, BUSINESS AND
EVENING WEAR.

We have complete stocks of the
latest styles from all the leading
:: :: makers of the world :: ::

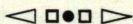

OUR PRICES ARE REASONABLE

PHONE 31-237

HERBERT'S

THE STORE FOR FINE QUALITY SHOES

131 Cashel Street, Christchurch

(Opposite Beaths)

	RATA LOVELL-SMITH	
285	The Valley, Birch Creek	8 Gns.
	RATA LOVELL-SMITH	
286	Red, White and Blue	6 „
	MARGARET COUTTS	
287	Anemones	4 „
	IDA H. CAREY	
288	Flora	5 „
	VIOLET E. WHITEMAN	
289	Day of Rest	6 „
	JAS. FITZGERALD	
290	Summer Evening in the City	18 „
	STELLA HUDSON	
291	Green and Grey	8 „
	RUBY RANKIN	
292	Portrait	
	JAS. FITZGERALD	
293	The Heathcote	15 „



J. M. HEYWOOD & Co.

LIMITED

(N.Z. CARRYING COMPANY)

Will Handle your

FURNITURE REMOVALS

By LAND or SEA



*Your Home contains items which are of irreplaceable
and priceless value to yourself.*

We endeavour to earn your perfect confidence
with every order.



**106 MANCHESTER STREET
CHRISTCHURCH**

Phone 32-250

Box 52

	RUBY RANKIN	
294	Zinnias	10 Gns.
	COLIN E. CAMERON	
295	Harvest Field, Levels	5 „
	JAS. FITZGERALD	
296	A Corner in the Square	10 „
	JAS. FITZGERALD	
297	The Lake, Mona Vale	18 „
	MARGARET COUTTS	
298	Still Life	7 „
	COLIN F. CAMERON	
299	Pleasant Point	4 „
	BEATRICE SEDDON	
300	The Hutt River	7 „
	A. H. O'KEEFFE	
301	Roses	15 „
	D. E. HUTTON	
302	The Chieftain's Daughter	50 „

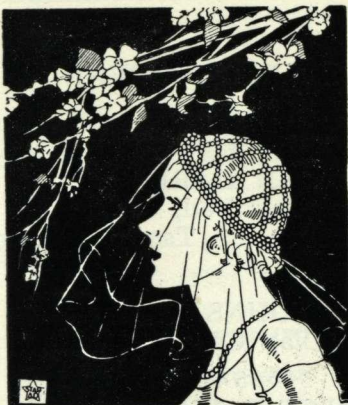

THE BRIDE'S BOUQUET

We have many designs to choose from, and our experience assures you of artistic and original styles.



WREATHS, FLORAL TRIBUTES,
CUT FLOWERS, POSIES,
ALL AT MODERATE PRICES.

Mrs. W. TAYLOR

THE STATE THEATRE FLORIST

Cr. Colombo and Gloucester Streets

PHONE 32-857 Christchurch. After hours 36-540

	KATHLEEN BROWNE	
303	Still Life	5 Gns.
	DUNCAN DARROCH	
304	The Nun's Veil, Tasman Valley	15 „
	J. A. JOHNSTONE	
306	The Clay Cutting	7 „
	VIOLET E. WHITEMAN	
307	A Hill Track	12 „
	VIOLET E. WHITEMAN	
308	A Moment of Rest	10 „
	VIOLET E. WHITEMAN	
309	Kaitoke Valley	6 „
	FANNY RICHARDSON	
310	N.Z. Native Birds. Saddle- back, Tui and Huia	4 „
	NGAIO MARSH	
311	Summer Muster	15 „

Garden House

A MODEST ATTEMPT
TO AROUSE INTEREST

. IN .

ARTISTIC
GARDENING

C. H. REECE, F.R.H.S.

. 98 VICTORIA STREET .

CHRISTCHURCH

D. K. RICHMOND		
312	Pomgranates and Anemones	20 Gns.
RUSSELL CLARK		
313	The Service	25 „
BEATRICE SEDDON		
314	The Orientale	8 „
RUSSELL CLARK		
315	Bush Holiday	20 „
HILDA WILLIAMS		
316	Polyanthus	
T. H. JENKIN		
317	A Fairy Tale Prince	50 „
MARGARET M. WHITT		
318	Zinnias	4 „
MARGARET COUTTS		
319	Marigolds	4 „
W. TILLER		
320	Pastel Portrait	

A. B. BARNES GRAHAM
321 The Sheep Yards 10 Gns.

J. D. CHARLTON EDGAR
322 Miss Betty Black 20 „

ETHELWYN DOUST
323 Panelled Room 5 „

BETTY RHIND
324 The Art Shop 12 „

IDA H. CAREY
325 Miriam 8 „

L. D. McCORMICK
326 Boats at Anchor 4 „

SCULPTURE.

MARGARET BUTLER
327 " Arab " (Bronze) 80 „

MARGARET BUTLER
328 " Berto " (Bronze) 50 „

MARGARET BUTLER
 329 "Francoise" (Bretonne
 Woman) (Bronze) 17 Gns.

GUIDE TO ARTISTS
and
NUMBERS IN CATALOGUE

- Andrews, Constance: 2, 134.
Atkinson, Esmond: 121, 126, 248.
Barnes, Graham A. B.: 49a, 321.
Baxter, A. E., Studio, Gloucester Street, Christchurch
74, 75, 76, 78, 79.
Beken, Olive: 11, 20, 255.
Benham, G. Lucy: 4, 97, 131, 132.
Bender, A. A.: 15, 16, 17, 18.
Bensemann, Leo.: 32, 139, 144.
Bower, Olivia Spencer, "Claxby," Swannanoa: 84, 85,
86, 87, 88, 89, 90, 91.
Brook, E. M.: 175.
Brown, V. Macmillan: 245.
Browne, Ruth D.: 6, 7, 8, 69.
Browne, Miss K. M.: 303.
Bruce, Edna: 9.
Buchanan, John: 149, 190.
Butler, Margaret: 327, 328, 329.
Campbell, C. Hay, 82 Dublin Street, Wanganui: 197.
Campbell, Hazel: 162.
Cameron, Colin E., 109 Barrington Street: 174, 191,
295, 299.
Carey, Ida, 21 Perth Street, Hamilton: 194, 238, 282,
288, 325.
Casbolt, L. B.: 45, 73, 169.
Chapple, B. E.: 242.
Christie, Bessie: 13.
Christie, Helen: 54.

- Clark, Russell: 184, 313, 315.
Cook, James: 61, 62, 63, 64, 65, 66, 67, 68.
Copeland, Ivy M., School of Art, Christchurch: 40, 41,
42, 201, 223, 224, 226.
Coutts, Margaret: 287, 298, 319.
Cox, Winifred: 135, 136.
Darroch, Duncan: 171, 172, 173, 304.
Deans, A. A.: 31.
Doust, Ethelwyn: 323.
Dudley, Winifred S.: 39, 146.
Edgar, Hilda J.: 3.
Edgar, J. D. Charlton: 180, 322.
Field, Thane: 137, 138, 251, 252.
Fife, Ivy G.: 35, 36, 37, 38.
Fitzgerald, James, 173 Hereford Street, Christchurch:
290, 293, 296, 297.
Fleming, Rona: 161, 189.
Friberg, E. Baird: 55, 56, 57, 58, 59.
Gibb, A. Mildred: 148, 167.
Gibson, Helen F.: 249.
Hawkins, Myrtle: 145, 170.
Henderson, Mrs. L. E. S.: 253, 276, 284.
Honour, W. Basil: 23, 24, 25, 26, 27, 28, 29, 30.
Hope, Esther S.: 106, 107, 108, 109, 110.
Hudson, Stella: 291.
Huie, Mrs. E. C.: 179, 181, 182, 185, 186.
Hutton, David E.: 302.
Jenkin, T. H.: 317.
Johnson, Lucretia, M.: 133, 147, 244, 246.
Johnstone, J. A.: 256, 262, 306.
Jones, W.: 196.
Kelly, Cecil F., 245 Montreal Street, Christchurch:
205, 206, 207, 208.
King, Marcus: 176, 177, 178.
Lane, Lillias: 12.

- Little, R. T.: 50, 92, 168.
 Lovell-Smith, Colin: 216, 273, 274, 275, 277, 278, 279, 281.
 Lovell-Smith, Rata: 154, 158, 159, 160, 198, 213, 285, 286.
 McCormack, T. A.: 125.
 McCormick, Lachlan D.: 183, 326.
 McCullough, Leslie G.: 53, 152, 222, 228.
 McLeod, D. J.: 80, 81, 82.
 Manning, A.: 95, 96.
 Mansfield, Etta: 163.
 Marsh, Ngaio: 187, 311.
 Martin, M. E.: 150.
 Nelson, Gwen, W.: 51, 83, 105.
 Nicoll, Archibald F., Studio, 97 Cambridge Terrace,
 Christchurch: 155, 156, 157, 214, 218, 219, 220, 227.
 Oakley, John: 235, 236.
 O'Keeffe, A. H.: 259, 301.
 Osborne, Daisy: 200, 202, 203, 217, 221, 229.
 Palmer, Aileen: 44, 195.
 Polson, Eve: 151, 188, 192, 193.
 Poulton, Mrs. Janet M.: 250.
 Pyne, Mrs. E. S.: 100.
 Rankin, Ruby: 199, 212, 215, 264, 280, 292, 294.
 Reed, W. J.: 52.
 Rhind, Betty: 324.
 Richardson, Fanny: 53a, 310.
 Richardson, Gwyneth: 5, 10, 127, 128.
 Richardson, W. E.: 153, 164, 165, 166.
 Richmond, D. K.: 122, 123, 124, 312.
 Salmund, Kathleen: 77, 243.
 Savage, Cedric: 270, 271, 272.
 Sawtell, E. Rosa, 25 Armagh Street, Christchurch:
 111, 112, 237, 239, 240, 241.
 Scott, Lilly: 33, 43, 46, 47, 48, 49, 60.
 Seddon, Beatrice: 300, 314.
 Sharpe, P. Drummond: 19, 21, 22.

- Spicer, Ella: 94.
Stoddart, Margaret O.: 113, 114, 115, 116, 117, 118,
119, 120.
Thomas, Farnie: 101, 102, 103, 104.
Thompson, Sydney L., Studio, 97 Cambridge Terrace,
Christchurch: 204, 230, 231, 232, 233, 234, 258.
Tiller, William E.: 225, 320.
Vane, The Hon. Mrs. K. Airini: 14, 98, 129, 130.
Wallwork, Elizabeth, 42 Gracefield Street, Christ-
church: 211, 257, 260, 263.
Wallwork, Richard, A.R.C.A., 42 Gracefield Street,
Christchurch: 209, 210, 265, 266, 267, 268, 269.
Wauchop, W. S.: 72, 261.
Welch, Nugent: 70, 71.
Whiteman, Violet E., Holmwood Road, No. 1 Line,
Wanganui: 254, 283, 289, 307, 308, 309.
Whitt, Margaret M.: 318.
Wigley, Mrs. J. C.: 93, 99.
Willes, Mrs. W. A.: 34, 247.
Williams, Hilda: 316.
Young, D. Vallance: 1.
Zeller, Rose: 140, 141, 142, 143.

