

WEEKS  
Egmont Butler  
Sally for hints

Austen Leans  
Justin  
Lee

# CANTERBURY SOCIETY OF ARTS

Diamond Jubilee  
CATALOGUE

SIXTIETH  
ANNUAL EXHIBITION

1940

ART GALLERY, ARMAGH STREET

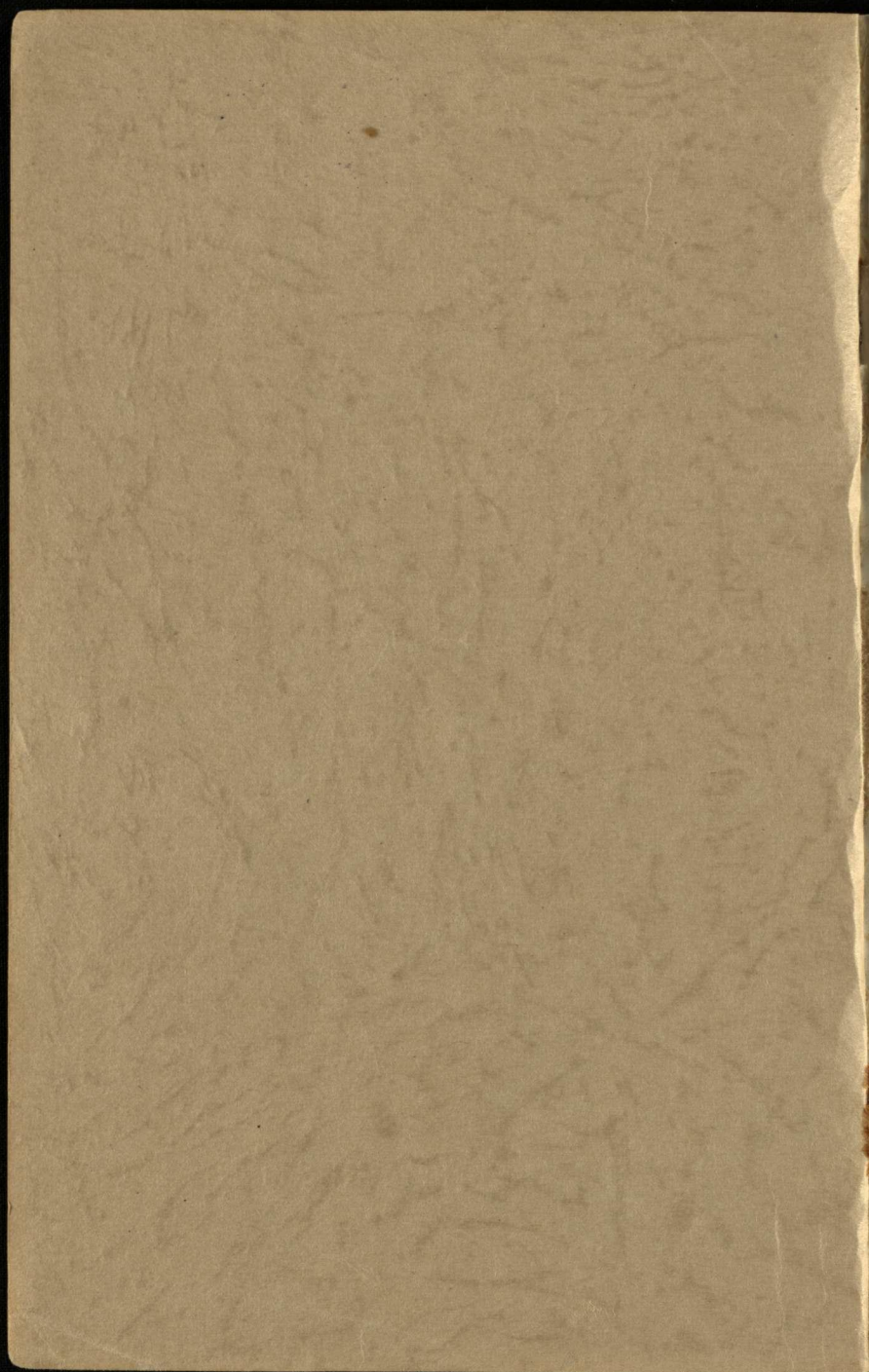

ROBERT McDOUGALL  
ART GALLERY  
CHRISTCHURCH

CANTERBURY SOCIETY of ARTS

---

SIXTIETH  
∴ ANNUAL ∴  
EXHIBITION

*Opened by the President  
Mr. Geoffrey Wood,  
on Thursday, March 14th,  
1940*

Open Daily, Monday to  
Friday (inclusive) from  
10 a.m. till 5.30 p.m.  
Re-opens 7.30 p.m. to 9.30 p.m.

---

ADMISSION 1/-    G. L. DONALDSON  
Secretary

ROBERT MCDUGALL  
ART GALLERY  
CHRISTCHURCH



152

THE WHITE BEGONIA

(39 x 23)  
Elizabeth Wallwork

## Short History of the Society

---

The Canterbury Society of Arts was formed on July 8th, 1880. In 1889 the Society was registered under the Companies Act, 1882. By special Act of Parliament a site for the present Gallery was granted by the Government. In 1890 the Permanent Gallery was built, and on the 13th of January, 1891, the Annual Meeting of Members was held in the new building. Later on, it was found necessary to extend the building by widening the Armagh Street frontage, and the Government made a further grant of land, which necessitated removing part of the Immigration Office which was then situated where the Magistrate's Court now stands. In 1894 additions were made to the building.

In 1932, on the completion of the Building of the Robert McDougall Art Gallery, the Society presented the best of its collection of paintings, etc., to the City and this collection is now in that Gallery. In 1938, the New Zealand Government asked the Society to relinquish its present property for the purpose of building a new Supreme Court, the condition being that they replace the Gallery with a new building on a suitable site. This was agreed to and plans have been approved; but owing to the outbreak of war last year, the transfer is being held in abeyance.

The first Officers were:—President, H. J. Tancred; Vice-President, H. Wynn-Williams; Hon. Secretary and Treasurer, Captain E. F. Temple; Council, Professors J. von Haast, F. W. Hutton, C. H. Cooke, the Reverend E. G. Penny, Messrs. T. S. Cousins, B. W. Mountfort, C. C. Corfe, L. Harper, H. P. Lance, L. Melville, J. E. Parker and H. A. Scott; Hon. Auditor, Mr. Randolph Mainwaring.

The following have held office in the years specified:

**PRESIDENT.**

H. J. Tancred .. .. .	1881 - 1882
G. Gould .. .. .	1883
H. P. Lance .. .. .	1884
R. Beetham .. .. .	1885 - 1892
Hon. E. C. J. Stevens .. .. .	1893 - 1901
R. D. Thomas .. .. .	1902 - 1904
Dr. Jennings .. .. .	1905 - 1907
W. H. Montgomery .. .. .	1908
J. Jamieson .. .. .	1909 - 1910
W. Reece .. .. .	1911 - 1912
Hon. E. C. J. Stevens .. .. .	1913 - 1915
W. Menzies Gibb .. .. .	1916
McGregor Wright .. .. .	1917
N. L. Macbeth .. .. .	1918 - 1920
Dr. G. M. L. Lester .. .. .	1921 - 1922
E. C. Huie .. .. .	1923 - 1924
R. Bell .. .. .	1925 - 1926
R. Wallwork .. .. .	1927 - 1928
C. J. R. Williams .. .. .	1929 - 1931
Dr. G. M. L. Lester .. .. .	1932 - 1934
Sydney L. Thompson .. .. .	1935 - 1936
Geoffrey H. Wood .. .. .	1937 to date.

**HON. TREASURER.**

Capt. E. F. Temple .. .. .	1881 - 1882
B. W. Mountfort .. .. .	1883
A. Appleby .. .. .	1884 - 1885
Capt. Garsia .. .. .	1886 - 1895
S. Hurst Seager .. .. .	1896 - 1905
Col. R. Snow .. .. .	1906 - 1909
W. J. Moore .. .. .	1910 - 1922
C. J. R. Williams .. .. .	1923 - 1928
R. Wallwork .. .. .	1929 to date.

**SECRETARY.**

Capt. E. F. Temple (Hon.) .. .. .	1881 - 1882
D. Blair .. .. .	1883 - 1885
Capt. Garsia .. .. .	1886 - 1895
S. D. Barker .. .. .	1896 - 1897
Constance H. Lean .. .. .	1898 - 1903
Alfred Evans .. .. .	1904 - 1911
C. M. Parker .. .. .	1912 - 1915
G. L. Donaldson .. .. .	1916 to date.

**HON. AUDITORS.**

R. Mainwaring .. .. .	1881
G. G. Stead .. .. .	1882
A. Appleby .. .. .	1883
A. Carrick .. .. .	1884
W. C. Hill .. .. .	1885 - 1886
F. H. Barns .. .. .	1887 - 1889
F. Waymouth and N. L. Macbeth	1890 - 1896
N. L. Macbeth and A. Carrick ..	1897 - 1898
N. L. Macbeth .. .. .	1899 - 1915
J. W. K. Lawrence .. .. .	1916 - 1917
Anderson, Bicknell & Co. .. ..	1918 - 1930
H. Bicknell .. .. .	1931 to date.

**PATRON:**

HIS EXCELLENCY THE GOVERNOR-GENERAL,  
VISCOUNT GALWAY, G.C.M.G., D.S.O., O.B.E.

**PRESIDENT:**

GEOFFREY WOOD.

**VICE-PRESIDENTS:**

H. G. HELMORE          A. F. NICOLL  
Dr. G. M. L. LESTER    SYDNEY L. THOMPSON, O.B.E.  
CYRUS J. R. WILLIAMS.

**COUNCIL:**

OLIVIA SPENCER BOWER    A. ELIZABETH KELLY,  
A. E. FLOWER    C.B.E.  
Dr. J. GUTHRIE                                      C. F. KELLY  
F. L. HUTCHINSON                                C. S. LOVELL-SMITH  
W. T. TRETHEWEY

**HON. TREASURER:**

R. WALLWORK, A.R.C.A. (London)

**SECRETARY:**

G. L. DONALDSON

**HON. AUDITOR:**

H. BICKNELL, F.P.A. (N.Z.), F.I.A.N.Z.

**HON. LIFE MEMBER.**

McDougall, R. E.

**LIFE MEMBERS.**

Heywood, Miss                                    Spencer, Mrs. A. C. D.  
Irving, Dr. W.                                   Thomas, Mrs. R. D.  
Peacock, W. M. H. McRae    Wright, F. E.  
Rhodes, Sir R. Heaton



## ORDINARY MEMBERS.

- Acland, Sir Hugh  
 Acland, H. D.  
 Adams, Mrs. E. A.  
 Ainsley, Madame  
 Aitken, Dr. W.  
 Aitken, Mrs. G. G.  
 Alcock, Mrs. J. A. M.  
 Allison, Dr. K. H.  
 Allison, Dr. P. E.  
 Andersen, O. L.  
 Anderson, Mrs. A.  
 Anderson, F. W.  
 Anderson, Gerald  
 Anderson, J.  
 Anderson, W.  
 Archer, F. C.  
 Armstrong, F.  
 Armstrong, Mrs. Mark  
 Austin, L. N.  
 Averill, Dr.  
  
 Ballantyne, K.  
 Ballantyne, R. H.  
 Ballin, Mrs. H. J.  
 Barker, Mrs. Harold  
 Barrell, W. H.  
 Bassett, Miss Marjorie  
 Baxter, Mrs. A. E.  
 Baxter, W.  
 Bayley, Miss J. M.  
 Beaven, Mrs. A. W.  
 Bennett, Dr. F. O.  
 Bennett, Dr. L. A.  
 Bell, Mrs. C.  
 Best, W. E.  
 Bevin, R. H.  
 Bicknell, H.  
 Biggins, Mrs. W.  
 Blake, C. M.  
 Booth, G. T.  
 Bowker, Miss  
 Boyd-Clark, Mrs. John  
 Bradshaw, Dr. J. C.  
 Brass, G. W.  
 Bremmer, Dr. Walton  
 Bridge, H. P.  
 Bristed, Mrs. F. G.  
 Brooksbank, Mrs. E. M.  
 Brown, Dr. Mark  
  
 Brown, M. S.  
 Buchanan, C.  
 Buchanan, G. H.  
 Buchanan, Mrs. John  
 Buchanan, Mrs. J. F.  
 Burdon, Mrs. M.  
 Bussell, H. R.  
 Button, H. E.  
  
 Caddick, A. E.  
 Callendar, Geo.  
 Carey, W. R.  
 Cavell, Mrs. A. H.  
 Chapman, Thos.  
 Christie, Mrs. H. D.  
 Clark, Chas. R.  
 Clark, W. H.  
 Clifford, W.  
 Climie, P. R.  
 Cook, Miss  
 Cook, Mrs. Elsie  
 Cooke, Dr. E. J.  
 Cottrell, A. C.  
 Coull, Gordon  
 Courage, Mrs. F. H.  
 Crawford, Capt. J. F.  
 Cropp, A. L.  
 Cropp, Mrs. A. L.  
 Croucher, Louise  
 Crozier, David  
 Cuninghame, Mrs. J. R.  
 Cuthbert, R. A.  
  
 Davis, Mrs. C. C.  
 Dawber, Bruce  
 Day, Mrs. W.  
 Deans, Mrs. Alister  
 Denham, Mrs. H. G.  
 Denniston, Miss M. J.  
 Dewhurst, Mrs. Alfred  
 Deyell, Mrs. Clifford A.  
 Dodds, D. S.  
 Doleman, Mrs. M. E.  
 Donnelly, A.  
 Douglas, Mrs. S.  
 Douglass, A. A.  
 Douglass, W. G.  
 Duncan, Dr. J. F.  
 Dunsford, Miss E.

- Duthie, Robt.  
East, J. A.  
Edridge, Miss  
Empson, Mrs. G.  
Ferguson, G. C.  
Ferrier, Mrs. J.  
Firth, A. K.  
Fisher, H.  
Fisher, Warren  
Fitts, Alan H.  
Fitzway, Miss E. D.  
Fleming, Mrs. A. R.  
Flower, A. E.  
Forsyth, J. C.  
Foster, P. Stanley  
Francis, Norton  
Fraser, Ian  
Fryer, Miss M. C.  
Fryer, Mrs. Percy  
Fuller, L. F.  
Fulton, Mrs. K. J.  
Gibb, Miss M. Menzies  
Gibbs, T. N.  
Gibbs, Miss E. M.  
Glanville, Miss G. M.  
Godby, Mrs. M. H.  
Godfrey, S. P.  
Gould, Mrs. G.  
Gourlay, H. W.  
Graham, Frank  
Graham, J. W.  
Grant, F. S.  
Gray, Mrs. Heathcote  
Greenwood, Mrs. H.  
Guthrie, Dr. John  
Guthrie, Dr. R. N.  
Haddrell, Miss Olive  
Hadfield, A. K.  
Hamilton, Mrs. C. H.  
Hamilton, E. H. S.  
Hamilton, G.  
Hamilton, H. R.  
Hansen, Dr. D. E.  
Hart, Colin F.  
Hassall, H. C.  
Hawkes, J. S.  
Hay, Miss A. O.  
Hay, Ebenezer  
Hayes, Mrs. J. Wesley  
Helmore, Mrs. G.  
Hight, Dr. J.  
Hill, Mrs. Herbert  
Hobbs, H. S.  
Holderness, Sister  
Holland, S. G., M.P.  
Holmes, A. G.  
Hudson, Mrs. Herbert  
Hudson, Mrs. E. J.  
Hudson, Professor E. R.  
Hume, P. B.  
Humphreys, Miss C. D.  
Insull, H. A. H.  
Izard, W.  
James, Howard  
Jameson, S. W.  
Jamieson, R. C.  
Jameson, R. P.  
Jennings, Dr. H. Turner  
Jennings, Miss M. H.  
Jordan, Mrs. J. W.  
Keell, A. C.  
Kesteven, Miss M. G.  
Kincaid, A. E.  
Kitson, H.  
Larcomb, A. R.  
Lawrence, J. W. K.  
Lawrie, Mrs.  
Lester, Dr. G. M. L.  
Lewis, Mrs. T. W.  
Livingstone, H. G.  
Logie, J.  
Loughnan, Miss L.  
Louisson, Dr. M.  
Lyttle, A. E. G.  
Macfarlane, Miss F.  
Macfarlane, Mrs. G. D.  
Macfarlane, Mrs. S. H.  
MacGibbon, Dr. T. A.  
MacGibbon, W. S.  
Macintyre, Dr. I. C.  
McGregor, J. W.  
McIlraith, Miss Olive

McKellar, A.  
 McKellar, C. G.  
 McLean, Miss M.  
 Machin, Mrs. W.  
 Mair, Stewart  
 Malcolm, Mrs. R.  
 Malden, Mrs. E. E.  
 Maling, James  
 Manning, Miss E.  
 Manning, Mrs. L. S.  
 Manson, A. H.  
 Marshall, Mrs. A.  
 Mathews, V. C.  
 Meares, H. O. Devenish  
 Mills, T. H.  
 Millton, Lieut.-Col. E. B.  
 Milnes, Edwin  
 Minson, Mrs. A.  
 Minson, Mrs. M. R.  
 Minty, Mrs. W. J.  
 Mitchell, Mrs. J.  
 Montgomery, J.  
 Moore, W. J.  
 Morgan, Mrs. G. B.  
 Morrison, James  
 Morrow, R. W.  
 Murchison, D. S.

Neave, Miss A.  
 Newburgh, W. S.  
 Newton, Mrs. C. T. Hand-  
 Niblock, J. A.

O'Brien, Dr. A. B.  
 Ogilvie, C.  
 Otley, Mrs. Harold  
 Overton, Miss E.  
 Overton, Mrs. P.  
 Ower, Mrs. L.  
 Oxley, Miss M.

Packer, Miss E.  
 Page, J. P.  
 Pairman, Dr. J. C.  
 Parrott, A. W.  
 Partridge, R.  
 Pickles, G. D.  
 Pidgeon, Mrs. E. W.  
 Pretsch, Mrs. F. J.  
 Pullon, Dr. E. Douglas

Purse, A. E.

Quarrell, H. J.

Redgrave, Miss D. E.  
 Redpath, J. A., Senr.  
 Redpath, J. A., Junr.  
 Reese, D.  
 Reese, E. N. T.  
 Richards, H. S.  
 Richards, Rev. J.  
 Richards, R. J.  
 Robinson, Rev. J. Lawson  
 Rogers, H. C.  
 Rose, W. H.

Sandston, Dr.  
 Sandston, G. C. C.  
 Sawtell, Mrs. Claude  
 Scannell, Mrs. W. G.  
 Scott, Mrs. R. L., Junr.  
 Scott, Dr. F. L.  
 Scott, Dr. Jessie  
 Scott, Len  
 Seay, Mrs. I.  
 Selig, P.  
 Shea, D. J.  
 Sheffield, Dr. W. H.  
 Shelley, Prof.  
 Sherman, G. W.  
 Simpson, Dr. W. H.  
 Sims, Arthur  
 Skellerup, G. W.  
 Skinner, N. H.  
 Slack, W. F.  
 Smith, Mrs. E. Cameron  
 Smithson, G. W. C.  
 Soper, Mrs. W. F.  
 Steele, Professor S.  
 Stephens, Mrs. T. A.  
 Stewart, Arthur  
 Stewart, H. A.  
 Stewart, W. D.  
 Stone, Mrs. T.  
 Storry, J. W.  
 Stringer, Dr.  
 Stringer, Mrs. J. H.  
 Summers, Mrs. E. A.

Tanner, Mrs. C. W.

Teschemaker, Mrs. R. M.	Webb, Miss A. I.
Thacker, Mrs. W.	Webb, S. F. P.
Thomas, Miss E. C.	Weir, Mrs. A. H.
Thomas, E. G.	Weston, Geo. T.
Thomas, Miss Jeanette	Whitcombe, B. E.
Thomson, Dr.	White-Parsons, Percy
Thomson, Miss E.	Wigram, Lady
Tracy, W. F.	Wilding, F., K.C.
Trengrove, W. H.	Will, Dr. J. Leslie
Tripp, J. M.	Williams, Mrs. H. S.
Turnbull, Mrs. V. H.	Williams, T. H.
Twyneham, R.	Wilson, J. Cracroft
Tyers, W. M.	Wilson, Mrs. L.
	Wilson, Mrs. L. M.
Upham, J. H.	Wood, Chas.
	Wood, C. W.
Vale, Mrs. H.	Wood, Geoffrey
	Wood, P.
Walker, Miss M.	Woodfield, Mark W.
Walton, C. H. M.	Wynn-Williams, Mrs. P.
Ward, Sir Cyril R. J.	
Warren, F. M.	Yorke, Mrs. H. T.
Warren, M. B.	
Warren, Archdeacon A. K.	

#### WORKING MEMBERS.

Akins, Florence E.	Buchanan, J.
Anderson, Margaret	Buckhurst, Miss K.
Andrews, Constance I.	Burt, Joseph Hector
	Butler, Mrs. Guy
Barker, Miss M.	
Barnett, Elizabeth H.	Cameron, Colin F.
Bartley, E.	Campbell, Miss H.
Barton, Cranleigh	Carr, Mrs. H. M.
Baverstock, W. S.	Clark, Miss L.
Baxter, Mrs. Nancy Waller	Coe, H. J. Bowkett
Beken, Mrs. A. C.	Cole, Mrs. Muriel
Bender, A. A.	Collins, Mrs. J. G.
Bensemman, Leo.	Cook, Mrs. Harvey
Beswick, Mrs. H. J.	Cook, Mrs. Rita
Bethune, Phyllis Drummond	Cook, W. E. J.
Bevan-Brown, Dr. R.	
Bower, Miss O. Spencer	Darroch, D.
Bradley, G. W.	Davidson, Mrs. E. B.
Bradley, Mrs. G. W.	Deans, A. A.
Brassington, C.	Dixon, Katherine
Brittenden, J. A. M.	
Brightmore, Miss C. M.	Earwaker, W. S.
Browne, Ruth D.	Edgar, Miss H. J.

Fife, Ivy G.  
Fisher, Mrs. Dorothy  
Fitzgerald, J.  
Fleming, Mrs. T.  
Francis, Nurse  
Fraser, Margaret  
Friberg, Mrs. E. B.

Gallagher, T. F.  
Gerard, Barbara  
Gibb, Annie M.  
Gould, Valerie  
Gurnsey, F. G.

Harkness, Miss Muriel  
Helmere, H. G.  
Henderson, Mrs. L. E. S.  
Honour, W. Basil  
Hope, Mrs. N.  
Hughes, Mrs. E.  
Huie, Mrs. E. C.  
Hullett, Mrs. M.  
Hunter, Margaret  
Hutchinson, F. L.  
Hutton, D. E.

Johnston, Miss M. C.  
Johnstone, J. A.

Kelly, Mrs. A. Elizabeth  
Kelly, C. F.  
Kirk, Miss E. S.  
Knight, J. N.

Lee, Miss J. K.  
Lee, Owen R.  
Lee, William H.  
Lonsdale, Mrs. H. E.  
Lonsdale, R. E.  
Lovell-Smith, Colin F.  
Lovell-Smith, Rata  
Lovell-Smith, E. M.

Mansfield, Mrs.  
Manning, A.  
Manning, Dorothy  
Manson, Ainslie G.  
Marsh, Ngaio  
Marshall, Mrs. M.

Martin, Miss M. E.  
McCormick, L. D.  
McCullough, Leslie G.  
McIntyre, Hilda M.  
McKenna, Mrs.  
McLeod, D. J.  
Mills, Mrs. Pauline Peacock  
Montgomery, W. H.  
Munday, Miss E. M.  
Murray-Aynsley, Miss M.

Nedwill, Mrs. C.  
Nicoll, A. F.  
Northercroft, Ruth

Orford, Katherine J.  
O'Rorke, Miss A. C.  
Osborn, Miss Daisy

Page, Mrs. F.  
Parsonage, Mrs.  
Peter, Miss Juliet  
Poulton, Mrs. Janet M.  
Pyne, Mrs. F. H.

Rankin, Mrs. R.  
Reed, W. J.  
Richardson, W. E.  
Ritchie, J. H.  
Roberts, Mrs. G. S.

Savage, C.  
Sawtell, Mrs. Claude  
Scarvell, Miss L. Julia  
Schoon, T. J.  
Scott, Mrs. L. L.  
Shurrock, F. A.  
Sutton, W. A.

Thomas, Miss F.  
Thomasson, J. M.  
Thompson, S. L.  
Tretthewey, Wm. T.  
Tripp, Mrs. Mowbray

Vane, Hon. Mrs. K. Airini

Waller, Miss May  
Wallwork, Mrs. R.  
Wallwork, R., A.R.C.A.

Page Twelve

Wauchop, W. S.  
Waymouth, F. O.  
Westmacott, S.  
Westwood, N. F.  
Wickenden, Mrs. A.  
Wickenden, Elaine  
Wigley, Mrs. Jessie C.  
Wildey, A. E.  
Wilding, Miss Cora

Wilks, Mrs. Bernhard  
Willes, Mrs. S. T.  
Williams, Cyrus J. R.  
Williams, Miss D. G.  
Williams, Hilda  
Wilson, W. S.  
Wilson, Miss M. C.  
Zeller, Rose

## CATALOGUE

	Guineas
B. E. CHAPPLE	
1 Blossom Time - - - - -	15
H. LINLEY RICHARDSON	
2 Night Scene, Trafalgar Square - - - - -	25
DOROTHY VALLANCE YOUNG	
3 Geraniums - - - - -	5
OWEN R. LEE	
4 Portrait Study - - - - -	
MABEL HILL	
5 The Dancers - - - - -	10
MRS. A. E. BRADLEY	
6 Hydrangeas - - - - -	10
CEDRIC SAVAGE	
7 Small Cove, N.S.W. - - - - -	8
MURIEL HARKNESS	
8 Mrs. Gerald Evatt - - - - -	10
T. F. GALLAGHER	
9 Morning in Summer - - - - -	20
G. G. MACQUARRIE	
10 In Takapu Valley - - - - -	8
MINNIE F. WHITE	
11 Fishermen's Paradise, Hawea River, Otago Central - - - - -	6
RUBY RANKIN	
12 Valley of the Rangitata, Peel Forest - - - - -	7
MARJORIE NAYLOR	
13 My Studio Doorway - - - - -	10
H. H. TOMBS	
14 Cottage, Cambridge, England - - - - -	8
JAS. A. JOHNSTONE	
15 A Wigtonshire Farmyard - - - - -	

	Guineas
MISS L. L. SCOTT	
16 Selwyn River - - - - -	10
W. S. WAUCHOP	
17 Delphiniums - - - - -	12
PHYLLIS BETHUNE	
18 Pukaki River - - - - -	8
MARJORIE NAYLOR	
19 The Riwaka River - - - - -	10
ALICE F. WHYTE	
20 Roof Tops, North Sydney - - - - -	8
MARGARET FRASER	
21 " Private 6304 " - - - - -	
WILLIAM H. LEE	
22 Winter, Springfield - - - - -	5
J. N. KNIGHT	
23 Aotea roa - - - - -	15
DAGMAR HUIE	
24 River Lea at Hertford Castle - - - - -	10
DUNCAN DARROCK	
25 Evening, Loch Awe, Argyllshire - - - - -	20
DAISY OSBORN	
26 Honey Suckle - - - - -	6
IDA H. CAREY	
27 In my Sun Poreh - - - - -	9
RONA FLEMING	
28 A Sunny Morning, Hagley Park - - - - -	8
IDA G. EISE	
29 Summer Afternoon, Whakarite Bay - - - - -	7
RONA FLEMING	
30 The Potting Sheds - - - - -	6
JOHN WEEKS	
31 A Courtyard in old Edinburgh Suburb - - - - -	10
32 Evening Sunlight - - - - -	10
33 Afternoon on the Seine - - - - -	40
34 The Grand Mosque, Algiers - - - - -	10



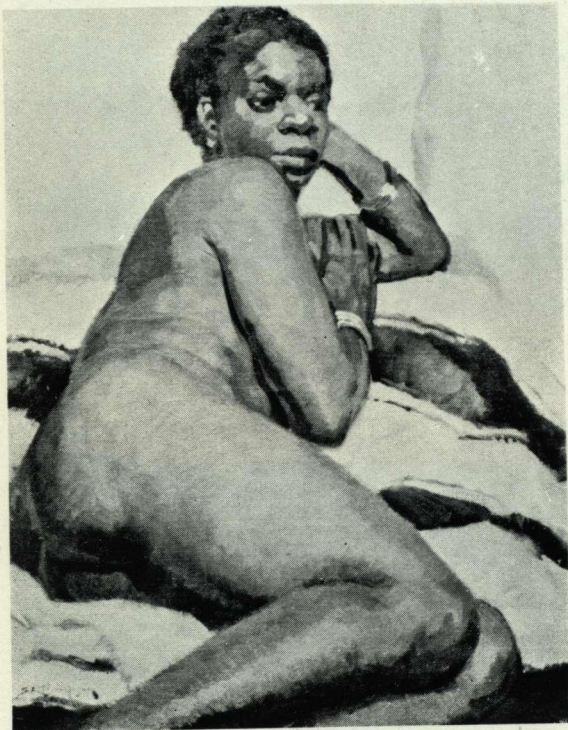

171

MARTINIQUE GIRL (28 x 23)  
SYDNEY L. THOMPSON

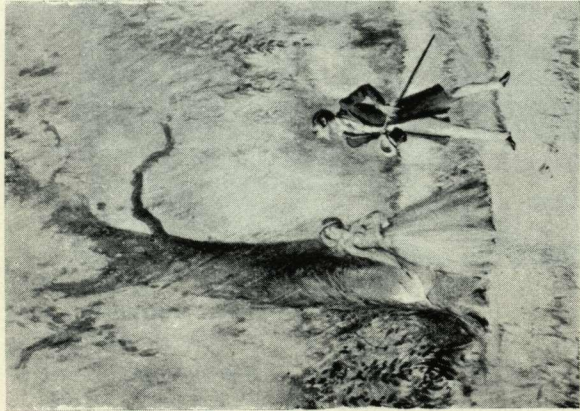

76  
SUMMER SHOWER (13½ x 9½)  
R. WALLWORK, A.R.C.A.

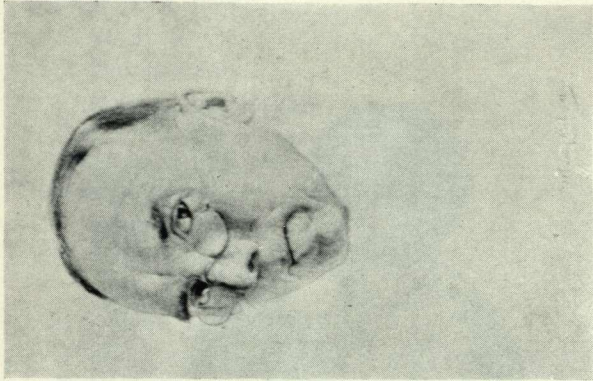

251  
HEAD OF AN OLD MAN  
(11 x 7)  
H. LINLEY RICHARDSON

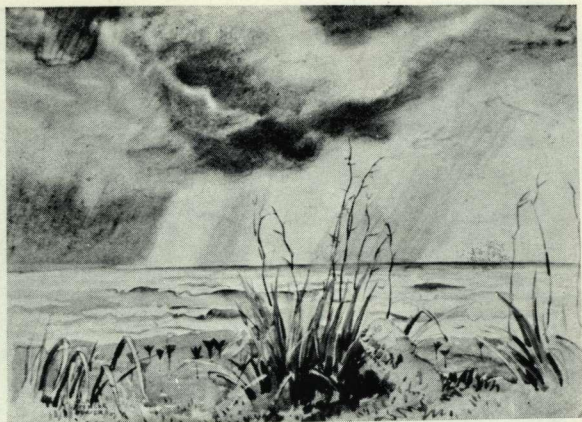

217

THE RAIN STORM (16 x 13)  
OLIVIA SPENCER BOWER

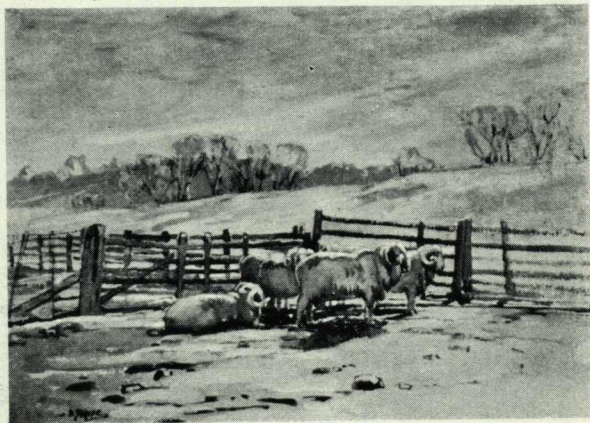

224

A CORNER OF THE YARDS (21 x 15)  
ESTHER S. HOPE

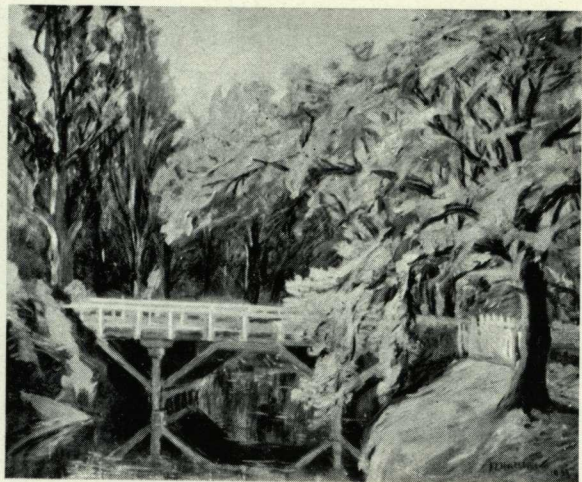

144 THE BRIDGE, HELMORE'S LANE (22 x 18)  
F. L. HUTCHINSON

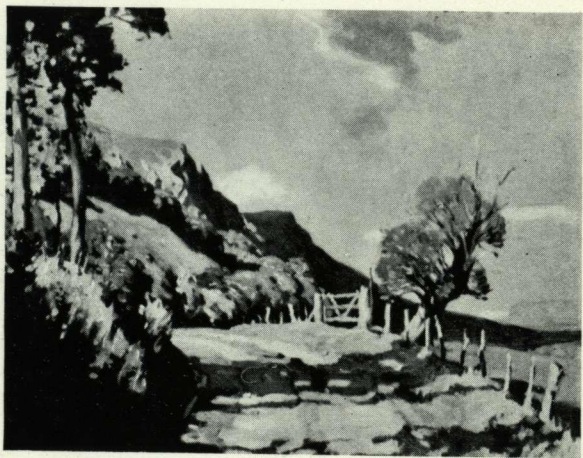

54 GIG LANE (19½ x 16)  
ARCHIBALD F. NICOLL



207

WAIMAKARIRI

(21 x 14)

A. AUSTEN DEANS

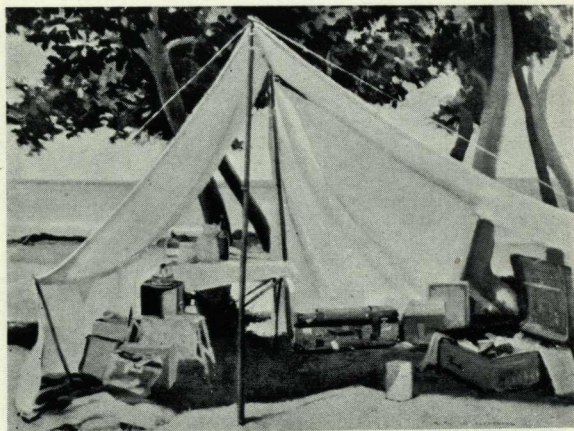

45

SUMMER

(17½ x 13½)

RATA LOVELL-SMITH

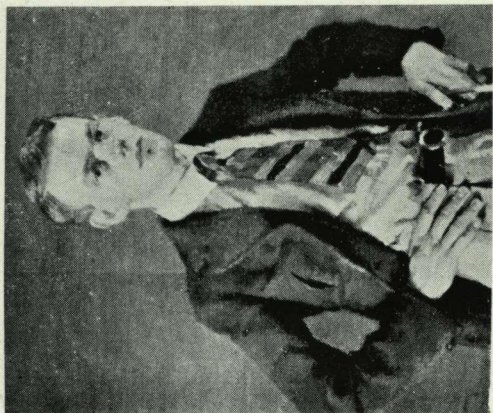

SELF PORTRAIT (29 1/2 x 21)  
WILLIAM A. SUTTON

58

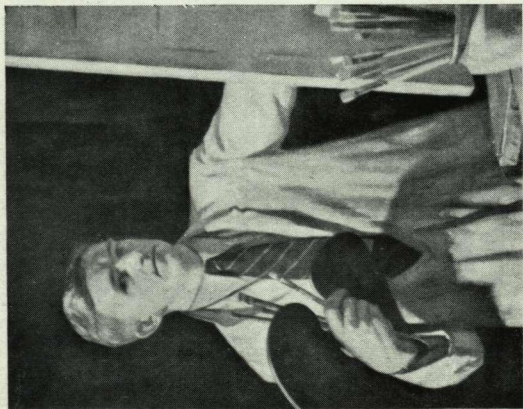

SELF PORTRAIT (30 x 23 1/2)  
OWEN R. LEE

41

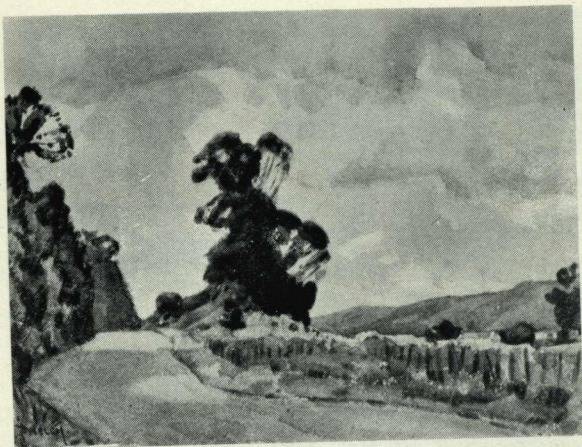

232

WESTERN HUTT ROAD

(11½ x 9)

NUGENT WELCH

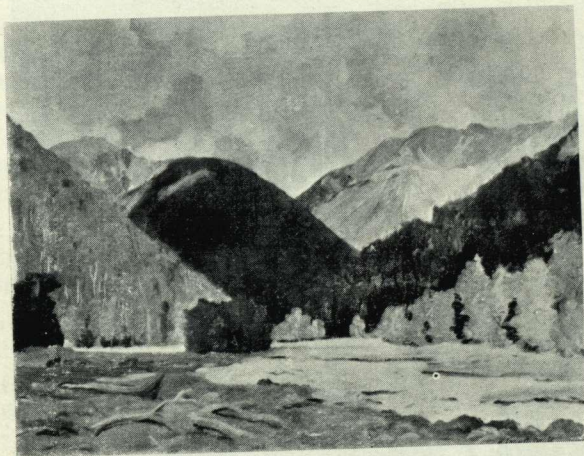

134

THE MARUIA RIVER

(17½ x 14)

COLIN LOVELL-SMITH

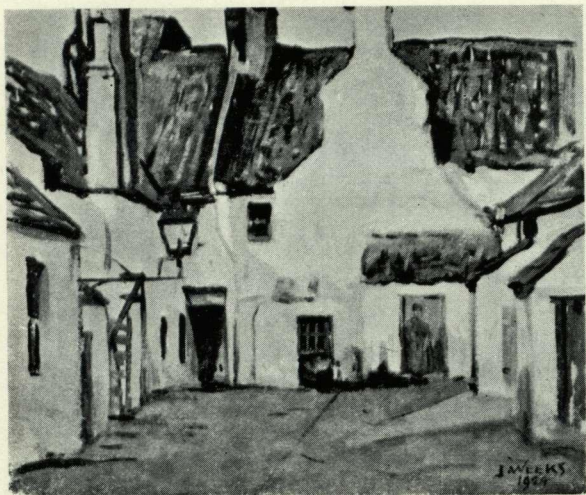

31 A COURTYARD IN OLD EDINBURGH SUBURB  
(15½ x 14)  
JOHN WEEKS

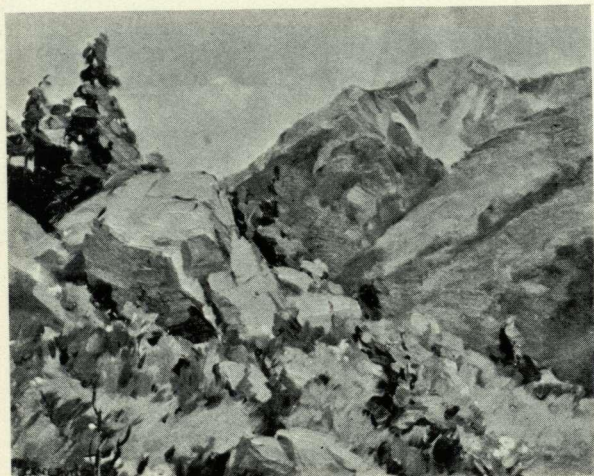

183 HILLSIDE, ARTHURS PASS (17 x 15)  
GRACE BUTLER



	Guineas
FRANCIS D. ELLIS	
35 Woman's Head - - - - -	6
JOHN WEEKS	
36 Still Life - - - - -	20
MARION E. TYLEE	
37 Stable Doorway - - - - -	5
IDA G. EISE	
38 A Grey Day from the Waitakeres - -	6
OLIVE BEKEN	
39a Puketerake Beach and Waikouaiti Bay, Otago - - - - -	5
DAISY OSBORN	
39 Anemones - - - - -	6
40 Once upon a time - - - - -	6
OWEN R. LEE	
41 Self Portrait - - - - -	
DUNCAN DARROCK	
42 In the Highlands, Argyllshire - -	18
RATA LOVELL-SMITH	
43 Still Life - - - - -	12
44 On the Coast, Kaikoura - - - - -	12
45 Summer - - - - -	12
46 " Kay " - - - - -	
47 Spring in the Foothills - - - - -	8
48 Farmhouse - - - - -	6
ARCHIBALD F. NICOLL	
49 Evening - - - - -	16
50 Side Road - - - - -	16
A. AUSTEN DEANS	
51 Mt. D'Arciac - - - - -	
H. LINLEY RICHARDSON	
52 Old Maori Chieftainess with Dog-Skin Cloak - - - - -	90
DUNCAN DARROCK	
53 In Tropical Seas - - - - -	25

	Guineas
ARCHIBALD F. NICOLL	
54 Gig Lane - - - - -	18
55 Dry Summer - - - - -	14
DOROTHY MANNING	
56 The Catch - - - - -	5
57 Hillside - - - - -	5
WILLIAM A. SUTTON	
58 Self Portrait - - - - -	
COLIN LOVELL-SMITH	
60 A Summer Day - - - - -	6
60 The Hut against the Sea - - - - -	12
ALICE F. WHYTE	
61 Christmas Lilies - - - - -	12
DUNCAN DARROCK	
62 Mt. de la Beche - - - - -	25
J. N. KNIGHT	
63 Portrait of Master B—, S—.	
OWEN R. LEE	
64 Roses - - - - -	7
G. W. BRADLEY	
65 Hill-side Study - - - - -	
MISS L. L. SCOTT	
66 Summer Breezes - - - - -	6
MRS. E. BAIRD FRIBERG	
67 Mountains in Autumn, Waimakariri - - - - -	11
A. B. DAWSON	
68 Little Women - - - - -	10
W. MILNE	
69 The Stream - - - - -	4
FARNIE THOMAS	
70 Midsummer, Australia - - - - -	8
GWYNETH RICHARDSON	
71 Misty Rain, Torbay - - - - -	7
A. AUSTEN DEANS	
72 West from Mokihinui Saddle - - - - -	

	Guineas
BEATRICE SEDDON	
73 A Sunny Corner - - - -	7
MRS. E. BAIRD FRIBERG	
74 Where the Flag was first flown, Akaroa	6
ENGA WASHBOURN	
75 Autumn Morning - - - -	5
R. WALLWORK, A.R.C.A.	
76 Summer Shower - - - -	10
77 The Disappearing Forest - - - -	8
ENGA WASHBOURN	
78 Morning Light, Tarakohe Coast, Takaka	5
NANCY WALLER BAXTER	
79 Old Coach House, Amberley - -	5
MARIGOLD JOHNSTON	
80 Morning - - - -	4
NANCY WALLER BAXTER	
81 Cherry Blossoms, Cashmere - - -	6
ESTHER S. HOPE	
82 Artist and Rocks - - - -	7
ENGA WASHBOURN	
83 The Chetwode Islands, Pelorus Sounds -	10
OLIVIA SPENCER BOWER	
84 The Mackenzie - - - -	15
85 Summer Sea - - - -	6
GWYNETH RICHARDSON	
86 Lion Rocks, Piha - - - -	8
87 Evening, Paihai, Bay of Islands - -	10
WILLIAM A. SUTTON	
88 Near Sefton - - - -	10
89 Port Hills from Hagley Park - - -	10
L. JULIA SCARVELL	
90 The Road - - - -	6
RUSSELL CLARK	
91 Spring Snow - - - -	20

	Guineas
ESMOND ATKINSON	
92 York Bay Sunset - - - -	40
ESTHER S. HOPE	
93 Building the Shelter - - - -	8
L. JULIA S. SCARVELL	
94 Across the Valley - - - -	4
RUSSELL CLARK	
95 Late Night - - - -	18
MRS. E. BAIRD FRIBERG	
96 Excelsior, toward Westland - - - -	12
ENGA WASHBOURN	
97 The Track to Robin Bay, Blenheim - - - -	4
MARIGOLD JOHNSTON	
98 Lewis Pass - - - -	4
ENGA WASHBOURN	
99 The Sunny Stream - - - -	6
W. BASIL HONOUR	
100 Waitangi, Bay of Islands - - - -	8
PHYLLIS DRUMMOND BETHUNE	
101 Winter Afternoon, Woodbury - - - -	8
LACHLAN D. McCORMICK	
102 Early Evening, South Westland - - - -	6
F. A. PRICE	
103 Landscape, Featherston - - - -	6
GRACE BUTLER	
104 The Cora Lynns - - - -	10
ETTA MANSFIELD	
105 Approaching Storm, Styx River - - - -	5
GRACE BUTLER	
106 Late Afternoon, Arthurs Pass - - - -	10
107 Kowhai - - - -	7
PHYLLIS DRUMMOND BETHUNE	
108 Tranquil Evening, Lake Pukaki - - - -	10



NOW IN OUR  
MODERN GALLERY

—NEXT KINCAID'S, COLOMBO STREET

QUALITY IN  
PICTURES AND  
FRAMING

ALWAYS AT—

**H. FISHER & SON**

691 COLOMBO STREET

Established 1870

PHONE 33-003

	Guineas
DOROTHY FISHER	
109 Spring Sunshine - - - -	4
W. BASIL HONOUR	
110 Approaching Rain, Coromandel Coast -	9
111 Landscape near Lake Wanaka - -	9
F. L. HUTCHINSON	
112 Poplars at Waitikiri - - -	8
ARTHUR A. BENDER	
113 Wellington Heads - - - -	6
RUBY RANKIN	
114 The Road, Peel Forest - - -	5
ARTHUR A. BENDER	
115 Near Wellington's Coastline - -	8
RATA LOVELL-SMITH	
116 Windswept - - - -	6
117 Afternoon - - - -	5
ARCHIBALD F. NICOLL	
118 Harewood Farm - - - -	10
119 Twilight - - - -	10
JOHN C. TOLE	
120 Late Afternoon - - - -	5
DOROTHY FISHER	
121 Summertime - - - -	5
RONA FLEMING	
122 At Millbrook, Fendalton - - -	6
F. A. PRICE	
123 Late Afternoon, Silverstream - -	6
W. BASIL HONOUR	
124 The Rangitikei River, Rata - -	7
PHYLLIS DRUMMOND BETHUNE	
125 Winter Landscape - - - -	5
W. BASIL HONOUR	
126 The Silver Gleam - - - -	8
127 Low Tide, Wainui, Golden Bay - -	10



When wise spending means so  
much to everyone . . .

there's always

*Ballantynes*

“where the best things come from”  
to give you the best values

CHRISTCHURCH and TIMARU.

	Guineas
J. H. RITCHIE	
128 Late Afternoon, Levin - - -	6
DOROTHY VALLANCE YOUNG	
129 Hay Barn at Pakuranga - - -	6
CECIL F. KELLY	
130 Springtime, Lyttelton Harbour - - -	18
W. E. RICHARDSON	
131 Hapuka River Bed - - - -	14
MINNIE F. WHITE	
132 Pine Hill Road, Dunedin - - -	5
OWEN R. LEE	
133 Towards the Waimakariri - - -	7
COLIN LOVELL-SMITH	
134 The Maruia River - - - -	10
135 Pipi - - - -	50
136 Early Morning - - - -	10
137 A Fresh Breeze - - - -	8
R. WALLWORK, A.R.C.A.	
138 Sunlight and Shade, Kaikoura Coast - - -	8
139 The Young Karaka - - - -	9
140 Trees on the Coast, Kaikoura - - -	18
141 Changing Pastures - - - -	10
142 The Turn of the Tide - - - -	7
DAISY OSBORN	
143 City Street - - - -	6
F. L. HUTCHINSON	
144 The Bridge, Helmore's Lane - - -	10
RUTH D. BROWNE	
145 The Franz Josef Glacier - - - -	
146 South Westland Landscape - - -	18
F. L. HUTCHINSON	
147 Late Autumn - - - -	9
DOROTHY MANNING	
148 Morning, Cass Bay - - - -	7





*R. S. Lonsdale, Optometrist,  
has resumed optical work at  
his former address at the  
corner of Worcester and  
Manchester Streets.*

**180 MANCHESTER STREET**

	Guineas
ELIZABETH WALLWORK	
149 Zena Rose - - - - -	
OWEN R. LEE	
150 Old Sheds - - - - -	8
ELIZABETH WALLWORK	
151 Ngaio Marsh - - - - -	
152 The White Begonia - - - - -	50
153 Mrs. E. M. Brooksbank - - - - -	
WILLIAM E. TILLER	
154 The Little Dancer - - - - -	12
GRACE BUTLER	
155 Late Snow - - - - -	20
MABEL HILL	
156 White Roses - - - - -	10
A. ELIZABETH KELLY	
157 On the Wairarapa Terrace - - - - -	7
CECIL F. KELLY	
158 The Heathcote River from Mt. Pleasant	50
A. ELIZABETH KELLY	
159 Snow on Mt. Pleasant - - - - -	10
160 The Waimakariri at Kowhai - - - - -	10
161 The Estuary - - - - -	7
162 James Hight, C.M.G., Litt.D., Professor and Rector of Canterbury University College, and Pro. Chancellor of the University of New Zealand - - - - -	
163 Near the Waimakariri Gorge - - - - -	10
164 The Avon in Springtime - - - - -	7
CECIL F. KELLY	
165 Malt Houses at Heathcote - - - - -	8
166 The Waimakariri River - - - - -	40
A. ELIZABETH KELLY	
167 A Day in Spring - - - - -	6



The  
**Colour Note in  
Furnishings . . .**

**IS EXPRESSED IN OUR MANY  
BEAUTIFUL FABRICS.**

*We specialise in Furnishings  
and Decorations and will be  
pleased to discuss schemes  
and estimates; also to show  
you our many beautiful acces-  
sories that emphasise the  
Modern Note.*

**Cherry Smith Ltd.**

Again under the Personal Supervision of  
Miss Cherry Smith.

**79 CASHEL STREET**

Next Turnbull & Jones.

Phone 31-608.

	Guineas
SYDNEY L. THOMPSON	
168 Crutching - - - - -	20
169 Lake Wanaka from the Glendhu Peninsula - - - - -	20
170 Reflections, West Wanaka - - - - -	35
171 A Martinique Girl - - - - -	80
172 Rocky Hill from across the Matukituki River - - - - -	40
173 Early Morning, Lake Wanaka - - - - -	20
CEDRIC SAVAGE	
174 Hibiscus - - - - -	6
OWEN R. LEE	
175 Rain in the Mountains - - - - -	10
EVELYN PAGE	
176 Elespie, daughter of Mrs. A. C. Forsyth	
OWEN R. LEE	
177 Summertime, Kowhai - - - - -	10
CEDRIC SAVAGE	
178 Rock Lilies - - - - -	6
JAS. A. JOHNSTONE	
179 The Round Barn - - - - -	15
GRACE BUTLER	
180 Summer Afternoon, Arthurs Pass - - - - -	10
L. B. CASBOLT	
181 The North Road - - - - -	8
W. S. WAUCHOP	
182 Pohutukawa, Paihia - - - - -	6
GRACE BUTLER	
183 Hillside, Arthurs Pass - - - - -	10
A. AUSTEN DEANS	
184 Winter, 1939 - - - - -	
B. D. GERARD	
185 Summer, Lake Tekapo - - - - -	5
FARNIE THOMAS	
186 Bush Cottage - - - - -	4

A New Fashion in  
Crackers



Aulsebrook's

BUTTER-  
CRACKERS

---

with that Mellow  
Nut-like Flavour

---

*Try a packet from your grocer to-day*



*Aulsebrook's*  
*"Fame Built on Quality"*

	Guineas
ELLA SPICER	
187 The Coming Storm - - - -	6
WILLIAM A. SUTTON	
188 Hereford Street, Christchurch - -	10
189 Elm Tree - - - -	5
ENGA WASHBOURN	
190 Winter Afternoon, Wairau Valley -	5
T. A. McCORMACK	
191 Hurunui River - - - -	12
PEGGY SPICER	
192 Above the Bush Line - - - -	4
H. LINLEY RICHARDSON	
193 Marseilles - - - -	14
MABEL HILL	
194 Bell Inn and Weighing Machine, Wood- bridge, England - - - -	6
SYDNEY L. THOMPSON	
195 The Village Pump, St. Tropez - -	16
BEATRICE SEDDON	
196 Rhododendron Loderi - - - -	15
CRANLEIH BARTON	
197 The Old Curiosity Shop, London -	4½
MABEL HILL	
198 Dinner Time, St. Ives - - - -	6
SYDNEY L. THOMPSON	
199 Soc Maria near Concarneau - -	16
BEATRICE SEDDON	
200 Petunia - - - -	10
H. LINLEY RICHARDSON	
201 On the Beach - - - -	16
MABEL HILL	
202 A Bit of England - - - -	6
WILLIAM A. SUTTON	
203 Dull Day at Loburn - - - -	10

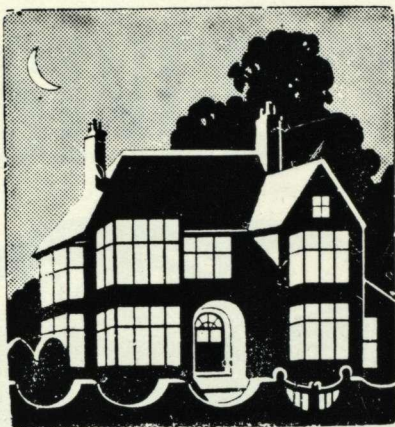

**If only  
you  
had an**

## **ALL-ELECTRIC HOME**

How often have you wished for a home like some of your friends' — completely electric. Why go on wishing?

Electricity does so many things efficiently that when you eventually have your home completely wired, you will wonder how you have done without electricity for so long. Start now to build up your long wished for All-Electric Home.



**MUNICIPAL ELECTRICITY DEPARTMENT**

	Guineas
NUGENT WELCH	
204 Pipinui - - - - -	12
J. PALETHORPE	
205 A Cove - - - - -	4
A. AUSTEN DEANS	
206 Mt. Hutt from Racecourse Hill - -	
207 The Waimakariri - - - - -	
ELLA SPICER	
208 Winter Overhaul - - - - -	5
FARNIE THOMAS	
209 An Old Monastery, Capri - - - - -	6
210 The River Tamar, Tasmania - - -	6
MRS. A. M. WICKENDEN	
211 Daffodils, Christchurch Gardens - -	4
MRS. E. BAIRD FRIBERG	
212 Grey Day, West Coast - - - - -	5
W. MILNE	
213 Afternoon Light - - - - -	4
EANA B. JEANS	
214 At Beaumont - - - - -	6
ELLA SPICER	
215 Zinnias - - - - -	4
MARION E. TYLEE	
216 L'Observatoire, Paris - - - - -	5
OLIVIA SPENCER BOWER	
217 The Rain Storm - - - - -	6
E. HEBER THOMPSON	
218 The Pilot Boat, Concarneau - - -	8
219 Bathing Tents, St. Malo - - - - -	9
W. S. WAUCHOP	
220 Green Pastures, Bay of Islands - -	6
221 Rolling Country - - - - -	6
H. H. TOMBS	
222 Snow Scene, Saxony - - - - -	5



# SINGER

SUPER  
TEN

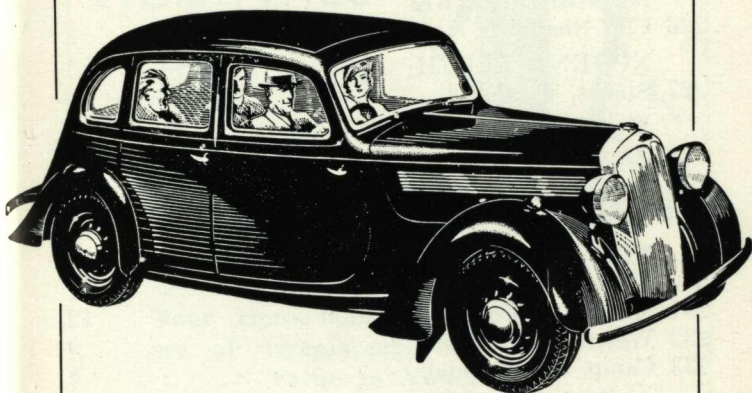

BRITAIN'S FIRST LUXURY CAR  
— AT A POPULAR PRICE —

SINGER CARS ARE THE  
ONLY LIGHT CARS GUAR-  
ANTEED FOR 25,000 MILES  
AGAINST RE-BORE.

**TENCH Bros. Ltd.**

141 Cambridge Terrace, Christchurch.

	Guineas
E. HEBER THOMPSON	
223 Low Tide, St. Malo Beach - - -	10
ESTHER S. HOPE	
224 A Corner of the Yards - - -	9
WILLIAM A. SUTTON	
225 Rendezvous - - - - -	10
RUSSELL CLARK	
226 Cliff Shadow - - - - -	8
NUGENT WELCH	
227 Stacks, Fordell - - - - -	10
W. S. WAUCHOP	
228 Grey Skies, Ohaeawai - - -	6
T. A. McCORMACK	
229 Seascape - - - - -	15
NUGENT WELCH	
230 Silhouettes - - - - -	7
231 Misty Morning, Wellington - -	12
232 Western Hutt Road - - - - -	9
233 Camp, Coromandel - - - - -	8
FRANCIS D. ELLIS	
234 Evening, Narabeau, Sydney - -	7
OLIVIA SPENCER BOWER	
235 Foam - - - - -	8
236 Daisy Tree - - - - -	8
J. PALETHORPE	
237 The Stables - - - - -	6
MABEL HILL	
238 James Quinn, Esq., R.P., R.O.I. -	20
ELAINE WICKENDEN	
239 Harlech Castle from the Station -	4
A. H. McLINTOCK	
240 Across the Marshes - - - - -	3
241 Above the Inlet - - - - -	3
JAS. FITZGERALD	
242 A Drypoint Portrait - - - - -	

FURNITURE  
REMOVALS  
BY LAND  
OR SEA

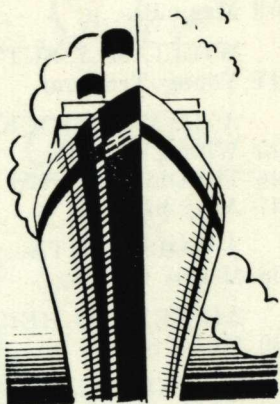

Your Home Contains Items which  
are of Irreplaceable and Priceless  
Value to Yourself.

---

OUR MOTOR PANTECHNICON ensures  
no breakages, no dust penetration, no  
mishaps.—Just one call, one load, one  
completely satisfactory job.

---

**J. M. HEYWOOD & CO. LTD.**

106 MANCHESTER STREET  
CHRISTCHURCH, C.1.

'Phone 38-666 (10 lines).

Box 52.

	Guineas
HILDA WISEMAN	
243 Magnolias - - - - -	2
WILLIAM A. SUTTON	
244 Young Tristram - - - - -	3
A. H. McLINTOCK	
245 Winter Willows - - - - -	4
246 The Old Boat Shed - - - - -	4
247 Alley in Soho - - - - -	3
A. LOIS WHITE	
248 Maoris Cooking - - - - -	2
AILEEN PALMER	
249 Pastel Study - - - - -	4
H. LINLEY RICHARDSON	
250 Maori Woman and Child - - - - -	15
251 Head of an Old Man - - - - -	14
ELIZABETH WALLWORK	
252 Alan Gould - - - - -	
MARGARET FRASER	
253 Bonny Bonita - - - - -	2
ELIZABETH WALLWORK	
254 A. P. O. Michael Stedman - - - - -	
A. H. McLINTOCK	
255 Snow in Lanarkshire - - - - -	8
ELIZABETH WALLWORK	
256 Mrs. R. S. Aitken - - - - -	
257 Kathleen Gould - - - - -	
MARGARET FRASER	
258 Patsy - - - - -	2
FANNY RICHARDSON	
259 The Quiet Hour - - - - -	10
VALERIE GOULD	
260 The Tired Pup - - - - -	5
HILDA J. EDGAR	
261 Sixteen - - - - -	6

*Authentic Styles*

*in . . .*

*Quality*  
**FURS**



*Inspect  
Our  
Fine  
Display  
of*

*COATS  
STOLES  
NECKLETS*

Honest Advice and Expert Service in all  
Renovation Work.

**JAMES MacGIBBON**

154 ARMAGH STREET

Near Dominion Motors.

	Guineas
A. B. DAWSON	
262 Hongi's Track - - - -	8
ROSE M. ZELLER	
263 Garlands - - - -	6
R. J. DICKINSON	
264 Their Day is Done - - - -	4
VALERIE GOULD	
265 Rotherham Railway Station - - - -	6
266 Waiau Riverbed - - - -	5
CRANLEIGH BARTON	
267 L'Abreuvoir, Chezy, Sur-Marne - - - -	4½
268 Low Tide, Congale - - - -	4½
RITA COOK	
269 Mountains, Pembroke - - - -	5
CRANLEIGH BARTON	
270 Mellowed Age, Dinan - - - -	4
AILEEN PALMER	
271 The Path through the Trees - - - -	5
IVY G. FIFE	
272 Tekapo River - - - -	7
ESMOND ATKINSON	
273 From Gollans Valley Saddle - - - -	5
274 Cora Lynn - - - -	7
275 Waiwhetu Estuary - - - -	5
IVY G. FIFE	
276 Harvest, Waitohi - - - -	5
T. F. GALLAGHER	
277 Nor'wester - - - -	5
NANCY WALLER BAXTER	
278 A Wet Day, Ashburton - - - -	4
L. B. CASBOLT	
279 Pipe Works, Wellington - - - -	6
JULIET PETER	
280 Township - - - -	6
281 North Island Road - - - -	4

FOUNDED 1882.

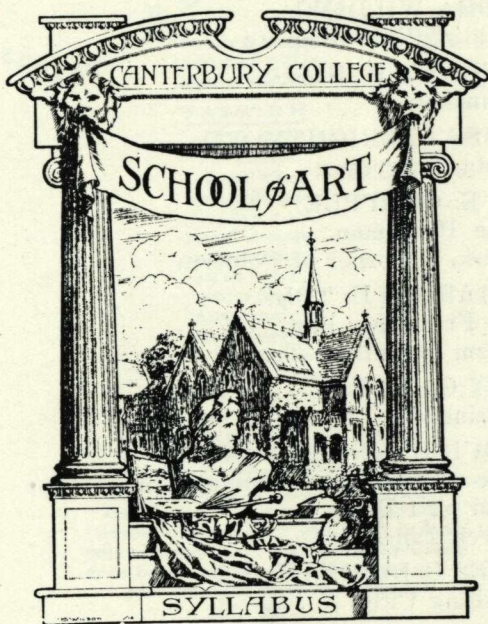

*Details of Courses may be  
obtained at the School,  
Hereford St., West.*

R. WALLWORK, A.R.C.A. (P.T.G., LOND.)  
DIRECTOR.

	Guineas
OLIVE BEKEN	
282 Tekapo River - - - - -	5
OLIVIA SPENCER BOWER	
283 Rata Time - - - - -	5
CORA WILDING	
284 Skating, Mt. Harper - - - - -	5
SYDNEY H. HIGGS	
285 Manakau - - - - -	7
MISS C. BRIGHTMORE	
286 Rata, Barrytown - - - - -	10
B. E. CHAPPLE	
287 The Huntsman - - - - -	8
288 Dusk, A Corner of Polperro - - - - -	7
CHARLES H. TOLE	
289 At Freeman's Bay - - - - -	4
290 Farm Buildings, Tamaki - - - - -	6
IVY G. FIFE	
291 Springfield - - - - -	6
LOUISE HENDERSON	
292 Decorative Study, Addington Workshops	
293 End of a Day - - - - -	4
294 Green Pines - - - - -	4
MISS C. BRIGHTMORE	
295 Smiling Cities - - - - -	8
A. LOIS WHITE	
296 Street Mission - - - - -	15





GAS COOKERS ARE DESIGNED FOR EVERY SEASON

Summer & Winter  
Automatic Gas  
Cookers are the

**FASHION**

of the day.

In these times the housewife can display her model dresses in the morning sunshine while her Automatic Gas Cooker goes on cooking her midday meal. Imagine the thrill of arriving home to find the food cooked to perfection and ready to serve. This is the joy of owning

**the LATEST MODEL AUTOMATIC**

Gas Cooker. Remember also that this wonderful convenience goes hand in hand with economy . . . . . the modern Gas Cooker saves both food-costs and fuel-costs as well as your time with worry-free cookery.



# The Christchurch Gas, Coal and Coke Co. Ltd.

77-83 WORCESTER STREET

PHONE 30-432.

---

GUIDE TO ARTISTS  
and  
NUMBERS IN CATALOGUE

- Atkinson, Esmond, 92, 273, 274, 275.  
Barton, Cranleigh, 197, 267, 268, 270.  
Baxter, Nancy Waller, 79, 81, 278.  
Beken, Olive, 39a, 282.  
Bender, A. A., 113, 115.  
Bethune, Phyllis Drummond, 18, 101, 108, 125.  
Bower, Olivia Spencer, 84, 85, 217, 235, 236, 283.  
Bradley, Mrs. Ada E., 6.  
Bradley, G. W., 65.  
Brightmore, Miss C., 286, 295.  
Browne, Ruth D., 145, 146.  
Butler, Grace, 246 Esplanade, New Brighton, 104, 106,  
107, 155, 180, 183.  
Carey, Ida H., 75 Firth Street, Hamilton, Waikato, 27.  
Casbolt, L. B., 181, 279.  
Chapple, B. E., 1, 282, 288.  
Clark, Russell, 91, 95, 226.  
Cook, Rita, 269.  
Darrock, Duncan, 25, 42, 53, 62.  
Dawson, A. B., 68, 262.  
Deans, A. Austen, 51, 72, 184, 206, 207.  
Dickinson, Roy J., 264.  
Edgar, Hilda J., 261.  
Eise, Ida G., 29, 38.  
Ellis, Francis D., 35, 234.  
Fife, Ivy G., 272, 276, 291.  
Fisher, Dorothy, 109, 121.  
Fitzgerald, Jas., 67 Browns Road, 242.  
Fleming, Rona, 28, 30, 122.  
Fraser, Margaret, 21, 253, 258.  
Friberg, Mrs. E. Baird, 67, 74, 96, 212.  
Gallagher, T. F., 9, 277.  
Gerard, Miss B. D., 185.  
Gould, Valerie, 260, 265, 266.  
Harkness, Muriel, 8.  
Henderson, Louise, 292, 293, 294.  
Higgs, Sydney H., 285.  
Hill, Mabel, 5, 156, 194, 198, 202, 238.  
Honour, W. Basil, 92 Campbell Street, Karori, Wellington,  
100, 110, 111, 124, 126, 127.  
Hope, Esther, 82, 93, 224.  
Huie, Dagmar, 24.  
Hutchinson, F. L., 112, 144, 147.

- Jeans, Eana B., 214.  
Johnston, Marigold, 80, 98.  
Johnstone, Jas. A., 15, 179.  
Kelly, A. Elizabeth, 245 Montreal Street, 157, 159, 160.  
161, 162, 163, 164, 167.  
Kelly, Cecil F., 245 Montreal Street, 130, 158, 165, 166.  
Lee, Owen R., 4, 41, 64, 133, 150, 175, 177.  
Lee, William H., 22.  
Lovell-Smith, Colin F., 299 Riccarton Road, 59, 60, 134,  
135, 136, 137.  
Lovell-Smith, Rata, 299 Riccarton Road, 43, 44, 45, 46,  
47, 48, 116, 117.  
Manning, Dorothy, 56, 57, 148.  
Mansfield, Etta, 105.  
Milne, W., 69, 213.  
McCormack, T. A., 191, 229.  
McCormick, L. D., 102.  
McLintock, A. H., 240, 241, 245, 246, 247, 255.  
MacQuarrie, G. Gould, 10.  
Naylor, Marjorie, 29 Bridge Street, Nelson, 13, 19.  
Nicoll, Archibald F., Studio, Cambridge Terrace, 49, 50,  
54, 55, 118, 119.  
Osborn, Daisy, 26, 39, 40, 143.  
Page, Evelyn, 176.  
Palethorpe, J. L., 205, 237.  
Palmer, Aileen, 249, 271.  
Price, F. A., 103, 123.  
Peter, Juliet E. J., 280, 281.  
Rankin, Ruby, 12, 114.  
Richardson, Fanny, 259.  
Richardson, Gwyneth, 71, 86, 87.  
Richardson, H. Linley, 2, 52, 193, 201, 250, 251.  
Richardson, W. E., 131.  
Ritchie, J. H., 128.  
Savage, Cedric, 7, 174, 178.  
Scarvell, L. Julia B., 90, 94.  
Scott, Miss L. L., 16, 66.  
Seddon, Beatrice, 73, 196, 200.  
Spicer, Peggy, 192.  
Spicer, Ella, 187, 208, 215.  
Sutton, William A., 58, 88, 89, 188, 189, 203, 225, 244.  
Thomas, Farnie, 70, 186, 209, 210.  
Thompson, E. Heber, 218, 219, 223.  
Thompson, Sydney L., 21 Repton Street, N.W.1., 168,  
169, 170, 171, 172, 173, 195, 199.  
Tiller, William E., 154.  
Tole, Charles H., 289, 290.  
Tole, John C., 120.  
Tombs, H. H., 14, 222.  
Tylee, Marion E., 37, 216.

- Washbourn, Enga, 75, 78, 83, 97, 99, 190.  
Wallwork, Elizabeth, 42 Gracefield Street, 149, 151, 152,  
153, 252, 254, 256, 257.  
Wallwork, Richard, A.R.C.A., London, 42 Gracefield  
Street, 76, 77, 138, 139, 140, 141, 142.  
Wauchoy, W. S., 17, 182, 220, 221, 228.  
Weeks, John, 31, 32, 33, 34, 36.  
Welch, Nugent, 204, 227, 230, 231, 232, 233.  
White, Minnie F., 11, 132.  
White, A. Lois, 248, 296.  
Whyte, Alice F., 20, 61.  
Wickenden, Mrs. A. M., 211.  
Wickenden, Elaine F., 239.  
Wilding, Cora, 284.  
Wiseman, Hilda, 243.  
Young, Dorothy Vallance, 1 Albert Court, Mt. Albert,  
Auckland, 3, 129.  
Zeller, Rose, 263.

