

Butler

CATALOGUE

The Canterbury Society of Arts [Inc.]

77th Annual Exhibition

of New Zealand Art



ART GALLERY DURHAM STREET CHRISTCHURCH

27 MARCH TO 18 APRIL 1957

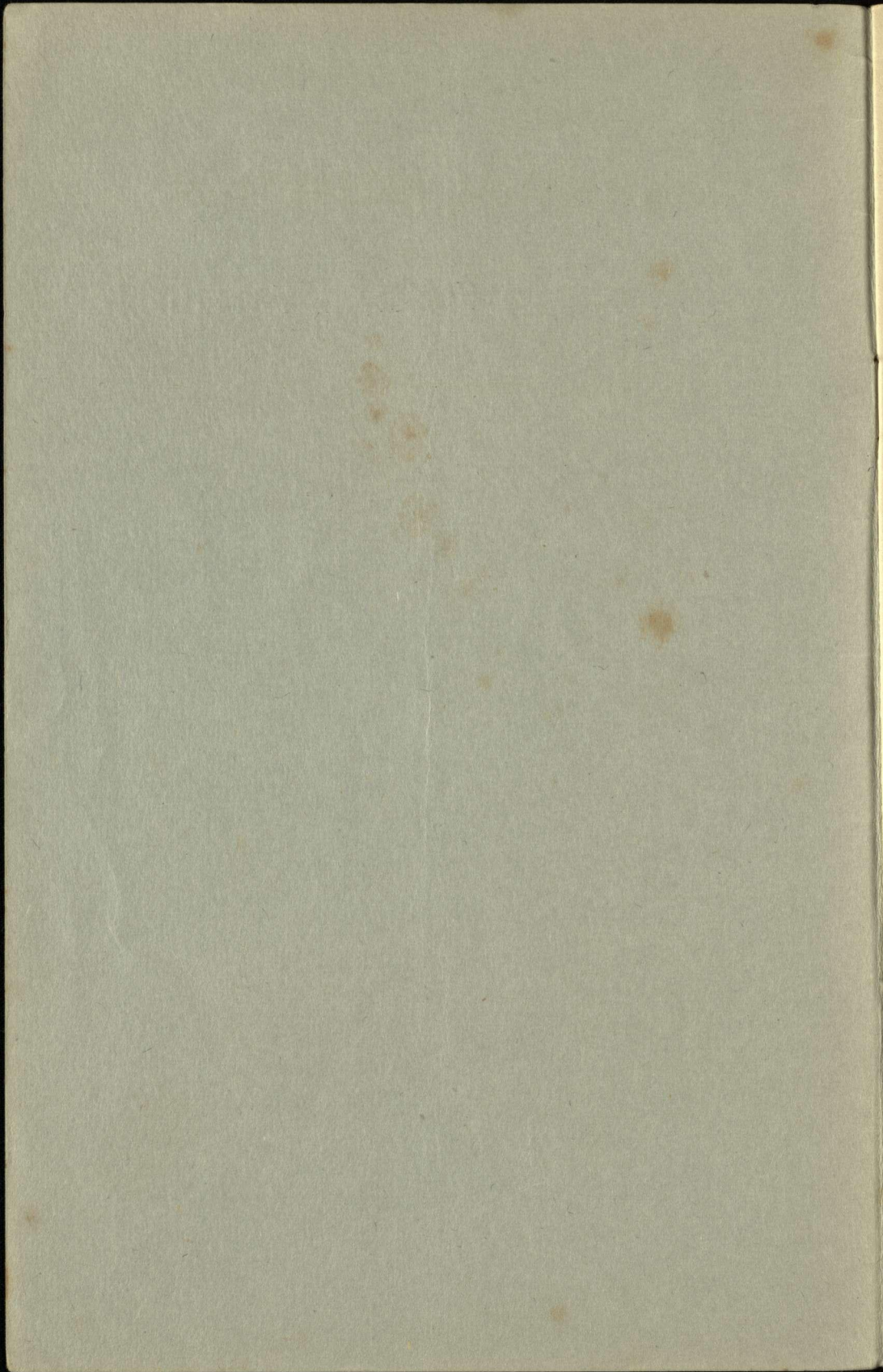

The Canterbury Society of Arts [Inc.]

77th ANNUAL EXHIBITION

of New Zealand Art

*Opened by Miss Ngaio Marsh, O.B.E.,
on Wednesday, 27 March, 1957*



PATRON

HIS EXCELLENCY THE GOVERNOR- GENERAL,
LIEUT.-GENERAL SIR WILLOUGHBY CHARLES NORRIE,
G.C.V.O., G.C.M.G., C.B., D.S.O., M.C.

PRESIDENT

A. A. G. REED, LL.B.

VICE-PRESIDENTS

H. G. HELMORE, M.B.E. RUSSELL CLARK
ERIC J. DOUDNEY F.R.B.S. RONA FLEMING
C. S. LOVELL-SMITH, F.R.S.A., D.F.A.(N.Z.)

COUNCIL

IVY G. FIFE, D.F.A. (N.Z.) STEWART MINSON, A.R.I.B.A.
W. A. SUTTON, D.F.A.(N.Z.) DOROTHY MANNING
G. C. C. SANDSTON, M.B.E. LL.M. DORIS LUSK
JOHN OAKLEY, D.F.A.(N.Z.) F. MILES WARREN,
A.R.I.B.A. DIP. ARCH.

HON. TREASURER

FRANK GROSS

SECRETARY-TREASURER

W. S. BAVERSTOCK, F.R.S.A.

HON. AUDITOR

H. BICKNELL, F.P.A.N.Z., F.I.A.N.Z.

HON. SOLICITORS

Messrs. WILDING, PERRY & ACLAND

Life Members

SPENCER BOWER, Mrs. Rosa

BIGGINS, Mrs. M.

Members

- ACLAND, Lady
ADAMS, Mrs. E. A.
AIKEN, Dr. Melville H.
AITCHISON, R. R. K.
AITKEN, A. C.
AITKEN, Dr. W.
AITKEN, Mrs. G. G.
ALLEN, G. F., M.B.E.
ALLISON, A. K.
ALLISON, Dr. H. K.
ALLOTT, Mrs. J.
ANDERSEN, O. L.
ANDERSON, Mrs. Cecil
ANDERSON, Mrs. David
ANDERSON, O. W. B.
ANDERSON, Mrs. Gerald
ANDREWS, Mrs. I. F.
ANDREWS, Dr. W. N.
ARCHER, Miss I. I. M.
ARCHER, Mrs. P. E.
ARCHER, Judge K. G.
ARKLE, Mrs. A.
ARMSTRONG, F.
ATKINS, Mrs. F. S.
AUSTIN, Mrs. Ken
AUSTIN, Ken
AUSTIN, L. N.
AVERILL, Dr. L. C. L.
- BACON, C. L.
BAIN, Stuart D.
BAKER, Mrs. Owen
BALLANTYNE, H. H. P.
BALLANTYNE, Ken
BALLANTYNE, R. H.
BALLANTYNE, Mrs. Roger
BANKS, Mrs. Arthur
BARKER, Mrs. Harold
BARNETT, Mrs. D. J.
BARRELL, C. D.
BARRELL, W. H.
BARRELL, Mrs. W. H.
BARRETT, Norman
BARRON, Bruce
BARTER, Miss Isla
BASSETT, Miss Majorie
BATES, Mrs. David
BATES, Eric
BATES, Mrs. N.
BATHGATE, Mrs. John
BEADEL, Mrs. G. R. P.
BEADEL, Miss B.
BEADEL, Miss J. M.
BEAVEN, Mrs. E. R.
BEAVEN, Eric T.
BEAVEN, Dr. D. W.
BEAVEN, M. W.
BEAVEN, P. J.
BELCHER, N. R.
BELL, A. T.
BELL, R. Renton
BELWORTHY, C. G.
BENNETT, Dr. F. O., O.B.E.
BENNETT, L. A.
BENT, Mrs. M. G.
BERWALD, C. M.
BESANT, Mrs. A. C.
BEST, Mrs. L. M.
BETTY, Mrs. Valerie
- BICKNELL, H.
BIGG-WITHER, Miss B.
BIRD, A. G.
BISHOP, Miss C.
BLACKWELL, Mrs. F. W.
BLACKWELL, H. H.
BLAXALL, P. N. G.
BLUNDEN, Rex.
BOYD-CLARK, Mrs. John
BOWATER, Mrs. N. E.
BONE, Miss D.
BOWIE, Edgar S.
BOYD-CLARK, John
BRADSHAW, Mrs. J. C.
BRAKE, Mrs. H.
BRASSINGTON, A. C.
BROWN, Mrs. Moira
BREMNER, Walton
BRISTED, Mrs. F. G.
BUCHANAN, Chas.
BUCHANAN, D. A.
BUCHANAN, Miss Helen
BUCKHURST, Miss K.
BUCKHURST, W. H. B., C.B.E.
BUNT, Mrs. W. J. M.
BURDON, Cotsford
BUSSELL, H. R.
- CADDICK, A. E., O.B.E.
CAMPBELL, Dr. A. J.
CANNON, T. P.
CADMAN, Mrs. N.
CANTERBURY REPERTORY
THEATRE SOCIETY
CAREY, W. R., O.B.E.
CARTER, Miss U. M.
CAVELL, Mrs. A. H.
CHAPMAN-COHEN, Mrs.
A. D.
CHAPMAN, Mrs. J. R.
CHECKLEY, Mrs. L.
CHISHOLM, J. S.
CHRISTIE, Mrs. P. M.
CLARK, Dr. G. L.
CLARK, Miss J. Russell
CLARK, Miss P. J.
CLARKE, W. E.
CLARK-HALL, Air Marshall
Sir Robert
CLARKSON, Miss B. A.
CLELAND, Mrs. W. M.
CLEMENS, Mrs. M. I.
COLLIE, Miss B. B.
COLLIE, G. B.
CONNAL, G. A. G.
COLLINS, John K.
COLLINS, Mrs. B. Y.
COLTHART, Mrs. H. I.
CONLY, Mrs. R. M.
COOK, Mrs. H. E.
COOP, Mrs. W. S.
CORBY, Miss J. M.
CORCORAN, Mrs. E. J.
CORDERY, Dr. Lionel H.
COTTER, Mrs. W. M.
COTTERILL, Mrs. H. G.
COTTRELL, Mrs. A. I.
COULL, Mrs. Gordon
COURAGE, Mrs. F. H.
- COX, Mrs. Olga
CRACROFT-WILSON, Mrs.
G. R.
CRANE, D. R.
CRANFIELD, R. H.
CRAWFORD, A. B.
CRAWFORD, Captain J. F.
CREGOE, Miss M. C. H.
CRISP, Mrs. Ruth
CROPP, Mrs. A. L.
CROTTHALL, E. A.
CROUCHER, Louise
CUNNINGHAM, Mrs. J. R.
CUNNINGHAM, W. G. P.
CURRY, Mrs. S. D.
CURTIS, Grant H.
CUTLER, P. J.
- DAMPIER-CROSSLEY,
Mrs. H.
DARWIN, Mrs. L. J.
DAVIDSON, Dr. J. Keith
DAVIS, Lt-Col. F. L. H.
DAVIE, F. L.
DAVIES, Claude H.
DAWBER, Bruce
DAWSON, Dr. J. R.
DEANS, Mrs. Alister
DEANS, Mrs. A. A.
DEANS, D. M. A.
DeCASTRO, Miss D.
DENNIFF, Miss Patricia
DENNISTOUN, Mrs. G. H.
DENHAM, Mrs. J. C.
DENTON, R. H.
DENTON, Mrs. S. D.
DICKSON, Mrs. D. McK.
DOUGLASS, A. A.
DODWELL, E. M.
DRAPER, Mrs. C. N.
DRAYTON, Miss Esta
DRAYTON, Mrs. R. E.
DUNKLEY, Miss J. S.
DUNN, C. W. H.
DUTHIE, Mrs. Ian
DYER, Miss Pamela
- EARL, Mrs. J.
EDRIDGE, Miss E.
EDRIDGE, Mrs. M. E.
ELSON, W. S.
EMPSON, Miss E. F.
ENRIGHT, Miss Nonie
ENSOR, Mrs. D. W.
ENSOR, Mrs. G. M.
- FARDELL, J. F.
FEAVER, Miss D.
FENNER, E. A.
FERGUSON, G. C.
FERNIE, Mrs. W. G. V.
FINDLAY, Mrs. R.
FISHER, H. H.
FITTS, Alan H.
FLETCHER, John
FLETCHER, Mrs. John
FLEMING, Miss G. M.
FLOWER, Mrs. A. G.

FOLEY, Mrs. A. F.
FORBES, Miss Bertha
FOSTER, P. Stanley, C.M.G.
FOSTER, Mrs. J. R.
FAIRWEATHER, Mrs. G. W.
FRASER, Mrs. J. W.
FULTON, Mrs. Gordon
FULTON, Miss Joan
FREEMAN, Mrs. F. W.

GALE, F. H. D.
GARRETT, Professor J. C.
GARDNER, Mrs. George
GARTON, R.
GEE, G. M.
GATES, Miss L. V.
GAMBLE, A.
GEE, L. W.
GIBB, Miss M. Menzies
GIBBS, Mrs. A. G. S.
GIBSON, T. F. M.
GIBSON, Mrs. T. F. M.
GILL, P. J.
GLUBB, Mrs. T. D.
GODBY, Mrs. M. H.
GODFREY, S. P.
GOULD, Garth, H.
GOW, Miss S. I.
GOWING, Mrs. M. L.
GRAHAM, J. W.
GRAHAM, Mrs. M. E.
GRAY, Mrs. M. E.
GREENWOOD, Miss D. P.
GREENWOOD, Mrs. G.
Oakleigh
GREENWOOD, Mrs. H. C.
GREENWOOD, G. Oakleigh
GREENWOOD, Mrs. H. D.
GRESSION, Dr. C.
GREGG, Mrs. L. M.
GRENELL, Miss Airini
GRESSION, T. A. Hon. R. M.
Justice
GRIGG, Mrs. J. H.
GRIMMETT, Miss M. E.
GROSS, Mrs. Frank
GURNSEY, A. G.

HADFIELD, A. K.
HAINES, Mrs. A. C.
HALE, Mrs. O. V. E.
HALL, Mrs. Peter D.
HALL, P. T.
HALLIBURTON, Mrs. A. J.
HAMANN, C. W.
HAMILTON, Geoffrey
HAMILTON, Mrs. H.
HAMILTON, Miss Ida
HAMILTON, R. H. T.
HAMMOND, R. H.
HANSEN, Dr. D. E., C.M.G.
HARCOURT, Miss L. J.
HARDIE, Miss Mary
HARDING, Mrs. M. B.
HARKNESS, Miss I. D.
HARLEY, Mrs. Oliver
HARPER, Dr. A. G.
HARRIS, Miss Amy
HARRIS, Mrs. S. C.
HARPER, Mrs. G. C.
HARRISON, R. J.
HART-SMITH, W.
HASLAM, Dr. A. L.
HATRICK-SMITH Mrs. I.
HAY, Mrs. J. B.
HAY, J. L., O.B.E.
HAYES, Mrs. J. Wesley
HAYWOOD, J. S.
HEAN, V. R. J.
HEARN, Mrs. H. A.
HEATH, Dr. P. A. M.
HEATH, Mrs. P. A. M.
HELMORE, Mrs. F. W.
HELMORE, H. G., M.B.E.

HENDRY, John A.
HENNESSY, Mrs. D. A.,
M.B.E.
HENNING-HANSEN, H.
HEPBURN, L. D.
HEWLAND, Mrs. J. L.
HEWLETT, Mrs. J. H.
HEUVEL, T. van den
HIATT, H. C.
HIGHT, Sir James
HILL, Mrs. E. F. L.
HILL, Mrs. G. W.
HILL, Mrs. Herbert
HILSON, Miss Ailsa
HOBBS, A. B.
HOBBS, H. S.
HOBBS, Mrs. H. S.
HOGG, Mrs. V. T.
HOLDERNESS, Mrs. T. D. J.
HOLDERNESS, Sister
HOLLAND, Rt. Hon. S. G.,
C.H., M.P.
HOLLAND, Mrs. M.
HOLLINGUM, Mrs. A. W.
HOLMES, A. Graham
HOLMES, Miss Helene S.
HOOD, Mrs. M. O.
HORNSBY, H. R.
HOUSTON, Mrs. W.
HUDSON, Professor, E. R.,
C.B.E.
HULLETT, Mrs. Matt.
HUME, P. B.
HUMPHREYS, Miss C. D.
HUNTER, Miss Jean
HUNTER, Mrs. Hugh
HUTCHINSON, Mrs. E. M.
HYSLOP, Mrs. L.

INKSTER, R. M.
IRWIN, J. Wyn
IVERSEN, Mrs. A. F.

JAMESON, Mrs. Ronald
JAMIESON, Mrs. John A.
JAMIESON, Mrs. R. C.
JEKYLL, Miss B.
JENNINGS, Mrs. D. H.
JENNINGS, Dr. H. Turner
JINMAN, Mrs. C. M.
JOBBERNS, Professor Geo.
JOHNSON, John F.
JOHNSON, Mrs. J. F.
JUST, Mrs. A. V.

KAY, Mrs. F. D.
KALDOR, E.
KEELL, A. C.
KEMPTHORNE, Mrs. M. E.
KENNEDY, Miss Millicent V.
KER, Mrs. T. H.
KESTEVEN, Miss M. G.
KETTLE, Mrs. C. L.
KINCAID, A. E.
KNIGHTS, Canon H. J. W.
KNIGHTS, Mrs. V. L.
KNIGHTS, Pauline
KOLLER, Mrs. A. McA.

KRAL, Dr. F.

LADD, Miss B. G.
LAKE, Mrs. G. A.
LARCUMB, A. R.
LAUGESON, L. K.
LAYBURN, E. T.
LE CREN, Mrs. Neville
LEE, A. H.
LEONARD, P. J.
LESTER, S/Ldr. A. G.
LEWIS, Dr. John A.
LILL, Mrs. D.
LINTOTT, B. E.
LISTER, Miss M.

LIVINGSTONE, Dr. H. D.
LIVINGSTONE, H. G., O.B.E.
LOCKHART, Mrs. C. S.
LOCKHART, R. M.
LOGIE, Mrs. J.
LOUGH, Dr. J. D.
LOUGH, Mrs. I. M.
LOUGHHEAD, Mrs. C. R.
LOUISSON, Mrs. J. M.
LOUISSON, Dr. M. G.
LOVELL-SMITH, Miss D. E.
LOVELL-SMITH, Roy
LUSH, Mrs. P. M.
LYONS, C. A.

McCASKILL, Mrs. L. W.
McCLEARY, Mrs. P.
McCLELLAND, Brian
McCUTCHEON, Mrs. H.
Maitland
MACDONALD, Mrs. Guyon
McDONALD, Mrs. W. A. C.
McDONOUGH, Mrs. E.
McDOUGALL, James F.
McDOUGALL, Mrs. R. E.
McENNIS, Mrs. J. W.
MACDONALD, Mrs. A. C.
McEVEDY, Mrs. E. M.
MACFARLANE, Miss E. A.
MACFARLANE, Miss F. A.
MACFARLANE, Mrs O. M. G.
MACFARLANE, Mrs. S. H.
MACKAY, A. R.
MacGIBBON, W. S., O.B.E.
MacGIBBON, Dr. T. A.
McILRAITH, Miss Olive D.
McKAY, Mrs. A. W.
McKELLAR, C. G.
MACKENZIE, Mrs. Clutha
McLAUGHLIN, J. F.
McLEAN, Miss Mary
McNEILL, C. I.
MACEY, Mrs. E. T.
MAHONEY, Maurice E.
MAIR, Stewart E.
MAIR, Mrs. B. A.
MALDEN, Mrs. E. M.
MALING, Miss Joan
MALING, Dr. P.
MANSEL, Mrs. J. L.
MANSON, A. H.
MARCH, Mrs. Geo.
MARRYATT, Mrs. J.
MARRIS, J. A. S.
MARSHALL, Mrs. C. B.
MASTERTON, Jas. A.
MATHEWS, V. C.
MELDRUM, Miss M. H.
MEYERS, D. W.
MILES, Mrs. R. H.
MILLS, T. H.
MILLTON, Mrs. Eric
MILNES, Edwin
MILLAR, Mrs. D. E.
MINSON, J. N.
MINSON, Stewart W.
MINTY, Dr. W. E.
MOAR, N. T.
MOORE, Dr. C. S.
MOORE, Mrs. C. S.
MOORE, Mrs. E.
MORGAN, Mrs. G. B.
MORLAND, Miss Jean L.
MORRIS, Mrs. Crosby
MORRISON, Miss Hilda
MUIR, M. R.
MUNRO, Mrs. H. M.
MURRAY, F. J. B.

NAIRN, Mrs. Gerald
NELSON, Dr. A. D.
NEWBURGH, Mrs. G. F.
NEWTON, Mrs. C. T. Hand
NEWMAN, Dr. Catherine

NICOLL, Mrs. A. F.
 NICOLL, Miss H. A.
 NORRIS, Mrs. H. E.
 NURSE, Mrs. C.
 NURT, Mrs. J.
 O'BRIEN, Mrs. J.
 O'CONNOR, Mrs. J.
 PAPPRIIL, Mrs. D. E.
 ORCHARD, Miss E. E.
 O'REILLY, Mrs. H.
 O'REILLY, R. N.
 OSMOND-SMITH, E. A.
 OTLEY, Mrs. Harold
 OLDHAM, G. H.
 OLIVER, Mrs. A. V.
 PAGE, Miss G. R.
 PAIRMAN, Dr. J. C.
 PAPPRIIL, Mrs. T. K.
 PARKES, E. R.
 PARTRIDGE, Mrs. M. E.
 PASCOE, Paul
 PASCOE, Mrs. Paul
 PATRICK, J. T.
 PEARSON, Mrs. J. B.
 PEATE, Cecil S.
 PEERS, Wilfred
 PENN, Miss E. E.
 PERCIVAL, Mrs. M. M.
 PERRY, A. C.
 PERRY, Mrs. H. E.
 PETERS, Mrs. C. L.
 PIDGEON, E. G.
 PIDGEON, Mrs. E. W.
 PLATTS, Dr. W. M.
 POSWILLO, David
 POTTINGER, J. M.
 POWELL, Miss B.
 PRANKERD, S. A.
 PRICE, F. R.
 PULLAR, A. A.
 QUARRELL, Mrs. H. J.
 RAINEY, Miss S. G.
 RAMSAY, Dr. W. J.
 RAMSAY, Mrs. W. J.
 RASTRICK, Eric
 REDPATH, J. A.
 REECE, C. H.
 REED, Mrs. A. A. G.
 REED, A. A. G.
 REED, Mrs. G. A.
 REED, G. A.
 REILLY, Dr. E. B.
 REYNOLDS, Miss Rose
 RHODES, Professor H. Winston
 RICH, Dr. W. Gordon
 RICHARDS, H. S.
 RICHARDSON, Miss Agnes
 RITCHIE, Dr. A. W. S.
 ROBB, J. A.
 ROBB, W. G.
 ROBERTSON, Dr. Malcolm
 ROBILLIARD, Mrs. R. de. G
 ROBINSON, Miss D.
 ROBINSON, Mrs. Y. H.
 ROLLINSON, W. N.
 ROYDS, H. G.
 RUSSELL, C. R.
 RUSSELL, Miss E. L.
 RUSSELL, Mrs. Gregory
 ROBERTS, Mary
 SAMUEL, Miss M.

SANDALL, F. H.
 SANDERS, Miss M. E.
 SANDLE, Mrs. M. F.
 SANDSTON, G. C. C., M.B.E.
 SARGINSON, Mrs. S. M.
 SARGINSON, E. R.
 SATTERTHWAITE, A. M.
 SAVILL, Mrs. Ronald
 SCHEDEL, Miss M. B.
 SCHWARZ, Mrs. L. J.
 SCHNEIDEMAN, Mrs. R.
 SEAY, Mrs. Ivan
 SECKER, D. K.
 SELLARS, Mrs. A. T. C.
 SEYMOUR, Miss M. E.
 SCOTT, Dr. Jessie
 SCOTT, L. B.
 SCOTT, Mrs. R. L.
 SHARP, Mrs. M.
 SHEPHERD, Mrs. Ronald
 SHEPHEARD, Miss E. G.
 SHEPHEARD, R. G.
 SHEIR, Mrs. E. P.
 SIMS, Sir Arthur
 SIMPSON, Mrs. G. C.
 SINCLAIR, Mrs. N. M.
 SLATER, Mrs. N. B.
 SMITH, Norman V.
 SMITH, Miss Stella
 SMITH, Mrs. D. B.
 SMITH, Mrs. D. Morton
 SMITH, E. D. R.
 SMITH, Mrs. K. B.
 SMITH, P. D.
 SMITH, Rennie
 SMITH, Mrs. V. A.
 SMITH, Mrs. W. J. L.
 SMYTHE, Mrs. J. B.
 SMYTHE, Miss Nora
 SOLOMON, Mrs. H. E.
 SOPER, Mrs. W. F.
 SQUIRES, Dr. I. H. W.
 STANLEY, B. L.
 STANTON, T. M.
 STARR, Dr. P. E.
 STEELE, Professor S.
 STEEL, Bruce, B.
 STEVENS, Mrs. H. G.
 STEVENS, Mrs. L. B.
 SPEIRS, Mrs. Jean
 STEVEN, G.
 STEVENSON, Miss N. J.
 STEWART, Mrs. Arthur
 STEWART, Dr. D. T.
 STEWART, Miss M. A.
 STORRY, Leonard W.
 STOUPPE, Mrs. Norman
 STRATTON, Mrs. J. F.
 STRAUBEL, Carl R.
 STRINGER, Mrs. B. J.
 SULLIVAN, Mrs. Martin
 SULLIVAN, Mrs. M. F.
 SYMES, Mrs. Langford
 TAYLOR, Miss D. C.
 TAYLOR, E. B. E.
 TAYLOR, Mrs. E. H. H.
 TESCHEMAKER, Mrs. Cecil
 TERRELL, E. J. C.
 THOMAS, Miss E. Comyns
 THOMAS, Dr. J. Restell
 THOMPSON, Mrs. R. L.
 THOMPSON, Mrs. T. T.
 THOMSON, Dr. A.
 THOMSON, Miss Grace.
 TILLMAN, H.

TOBIN, Mrs. J. O'H
 TOMLINSON, Mrs. W. F.
 TOHILL, Mrs. E. M.
 TOTHILL, T. W. C.
 TRACY, W. F.
 TRAVERS, L. C.
 TRENGROVE, John T.
 TUTILL, Miss D. H.
 TWEEDIE, Mrs. V. C.
 TWENTYMAN, Miss V.B.
 TWYNEHAM, Roy
 UNDRILL, Miss A. I.
 VALE, Mrs. H.
 VINCENT, Neville
 VINCENT, Mrs. H. C.
 VOGAN, T. K.
 WALKER, Wm.
 WALLS, F. H.
 WALTER, T. J.
 WAIT, Francis E.
 WATERS, L. C.
 WARD, Sir Joseph
 WILFRED, Wilfred I.
 WARREN, Rt. Rev. A. K.
 WATERS, Chas.
 WATSON, Mrs. L. R.
 WATSON, Mrs. Walter J.
 WEBB, H. D.
 WEBB, Miss A. I.
 WEBB, S. F. P.
 WEBLEY, L. R.
 WESTON, G. C.
 WESTON, Geo. T.
 WESTON, M. G.
 WESTON, Dr. T. Shailer
 WHITCOMBE, B. E. H.
 WHITE, A. Kennedy
 WHITE-PARSONS, Miss R. W.
 WIGRAM, Lady
 WILKINSON, Miss K. M.
 WILLCOX, Miss E.
 WILLCOX, Mrs. Tristram
 WILLIAMS, Miss E. A.
 WILLIAMS, Mrs. Janet
 WILLIAMS, Mrs. H. S.
 WILLIAMS, Mrs. Owen A.
 WILLIAMS, Dr. T. K.
 WILSON, Geo. W.
 WILLS, Matthew G.
 WITTE, Mrs. W. G.
 WOOD, Chas.
 WOOD, Mrs. Cecil
 WOOD, Geoffrey H.
 WOOD, Mrs. Peter
 WOODHAM, Mrs. F.
 WOOLLONS, L. C.
 WOHLERT, W.
 WORNER, Miss E.
 WORSNOP, Lt.Col. J. A.,
 M.B.E.
 WORSNOP, Miss Beverley M.
 WREAKS, Miss E. D.
 WREAKS, Miss P. M.
 WYATT, Henry
 WYNN-WILLIAMS, Mrs. Percy
 YOUNG, Dr. E. G.
 YOUNG, Mrs. H. A.
 YOUNG, M. E.
 ZELAS, Lutiz

Working Members

AITKEN, Chrystabel
 AKINS, Florence E.
 ALEXANDER, Miss E. N.
 ANDERSON, Gladys, L.
 ANDREWS, Constance I.
 ANGUS, Rita
 APPLEBY, Douglas

BADCOCK, Douglas
 BARKER, Constance M.
 BARRER, Margaret
 BARTON, Cranleigh
 BARTLETT, Myrtle G.
 BAVERSTOCK, W. S.
 BAVERSTOCK, H. S.
 BAXTER, Nancy Waller
 BEKEN, Olive
 BETHUNE, Phyllis Drummond
 BEVAN-BROWN, Dr. R. E.
 BILLINGS, Mrs. K. W.,
 S.M.R.I.
 BOOTH, L. H.
 BRIGHTMORE, Cynthia
 BRITTENDEN, J. A.
 BROCK, Thelma S.
 BUCHANAN, John
 BURGESS, Ruth E.
 BUSS, Fanny
 BUTLER, Grace

CAMERON, Colin F.
 CAMPBELL, Miss H.
 CLARK, Russell
 COLE, Muriel
 COLLINS, Doris
 CURTIS, Vera G., S.M.R.I.
 COTTON, Pamela

DARROCH, Duncan
 DARWIN, Mary B.
 DAVIDSON, Mrs. E. B.
 DEANS, A. Austen
 DENNISTON, Violet
 DICKISON, Roy, J.
 DIXON, Catherine R.
 DOUDNEY, Eric J., F.R.B.S.
 DUKES, John

EDGAR, Hilda J.
 EDGAR, Joan K.
 ELSOM, Olive
 ELSOM, Vy.

ENSOR, Judith
 FAHEY, Jacqueline
 FIFE, Ivy G.
 FISHER, Dorothy
 FLEMING, Rona
 FORRESTER, Alan
 FRASER, H. R. I.
 FRASER, John E.
 FRIBERG, Mrs. E. Baird

GALLAGHER, T. F.
 GARDNER, Edith
 GARDNER, Nora M.
 GOPAS, Rudolf
 GORTON, Patricia
 GOULD, Valerie
 GROSS, Frank

HALL, J. M. D.
 HANLY, J. P.
 HEINZ, Valerie
 HENDERSON, Kennaway
 HOPE, Esther
 HUTCHISON, R. J.

JENKINS, Sheila
 JOHNSTONE, Jas. A.

KNIGHT, John N.

LEE, Miss J. K.
 LEE, Owen R.
 LEEMING, E. R.
 LEARY, Allan H.
 LESLIE, W. S.
 LEWIS, Louise
 LONSDALE, R. S.
 LOVELL-SMITH, Colin S.
 LOVELL-SMITH, Rata
 LOVELL-SMITH R. de B.
 LOWE, L. Elizabeth
 LUSK, Doris

McCORMICK, L. D.
 MCKENNA, Mrs. E. M.
 McLEOD, D. J.
 MALCOLM, Ray Vivienne
 MANNING, Dorothy
 MANSON, Ainslie G.
 MARTIN, Miss M. E.
 MILLS, Pauline Peacock
 MITCHELL, Lindsay

MONTGOMERY, W.H., C.B.E.

NAYLOR, Marjorie

OAKLEY, John
 OLDS, Paul
 OSBORN, Daisy

PARKER, Joy, A.R.M.S.
 PARKER, J. Margaret
 PERRY, Mabel
 PETER, Juliet
 POULTON, Janet M.
 PAPPRIILL, Lois

RANKIN, Mrs. R.
 RICHARDSON, W. E.
 ROBERTSON, Dorothy E.

SAXBY, Eileen R.
 SCOTT, Lilly L.
 SIMMONS, Joy
 SPENCER BOWER, Olivia
 SPENCER BOWER, Rosa
 SPILLER, Irene C.
 STEVENS, Harold A.
 SUTTON, W. A.

TAYLOR, L. G.
 THOMAS, Farnie
 THOMASSON, J. M.
 THOMPSON, S. L., O.B.E.
 TOMLINSON, H. M.

VANE, Hon. K. Airini

WALLER, May
 WALLWORK, Elizabeth
 WARREN, F. Miles
 WAUCHOP, W. S.
 WESTMACOTT, H. S. S.
 WESTON, Judith
 WHITE, Elsie M., S.M.R.I.
 WICKENDEN, Agnes M.
 WICKENDEN, Elaine
 WIGLEY, Jessie C.
 WILDING, Cora, M.B.E.
 WILKIE, D. B.
 WILLIAMS, Miss D. G.
 WILSON, W. S.
 WORSELDINE, Charles

EXHIBITION HOURS

Mondays to Saturdays—10 a.m. to 5 p.m.

Sundays—2 to 4.30 p.m.

*Evening Hours—Mondays, to Saturdays
 7.30 to 9.30 p.m.*

REMOVAL OF EXHIBITS

Prompt removal of exhibits by artists and purchasers is requested.

CATALOGUE

(A) denotes Auckland Society, (Wang.) Wanganui, (W) N.Z. Academy, Wellington, (N) Nelson Suter, (SC) South Canterbury, (O) Otago. Members of Canterbury Society, including those who belong to one or more of the above appear with the distinguishing letter (C).

NORTH GALLERY WALLS

- | | | | |
|----|---|----|--|
| 1 | J. M. D. Hall (C). The Burghers of Calais (Water-colour) 16gns. | 15 | Hermione Thornton Lofthouse (W). Rhythm and Reflection (Gouache-Oil) 15gns. |
| 2 | J. M. D. Hall (C). Man and Wife (Oil) 20gns. | 16 | Doris Lusk (C). Queenstown (Watercolour) 12gns. |
| 3 | E. N. Alexander (C). When the Sun drips Honey (Oil) 12gns. | 17 | Doris Lusk (C). Roxburgh Dam (Watercolour) 15gns. |
| 4 | Hermione Thornton Lofthouse (W). Lighting in the Rain (Oil) 12gns. | 18 | Doris Lusk (C). Dunedin (Watercolour) 8gns. |
| 5 | E. N. Alexander (C). Ravensbourne (Oil) 12gns. | 19 | (Guest Exhibitor) Eric Lee-Johnson (W). School and Master's Residence, Waimamaku (Ink) 8gns. |
| 6 | Juliet Peter (C). Peasants Harvesting, Normandy (Lithograph) 5gns. | 20 | Eric Lee-Johnson (W). Cottage and Fig Trees, Omapere (Ink) 8gns. |
| 7 | Irene C. Spiller (C). Totem Pattern (Ink and Water-colour) 6gns. | 21 | Eric Lee-Johnson (W). House at Patea (Ink) 8gns. |
| 8 | Juliet Peter (C). The "North Wind" at Wellington (Lithograph) 5gns. | 22 | Eric Lee-Johnson (W). Tura-kina Maori Girls' College (Ink) 8gns. |
| 9 | Juliet Peter (C). Makara (Lithograph) 5gns. | 23 | Eric Lee-Johnson (W). Mercer Railway Station (Ink) 8gns. |
| 10 | Juliet Peter (C). Still Life (Lithograph) 5gns. | 24 | Eric Lee-Johnson (W). Store at Mokau (Ink) 8gns. |
| 11 | Juliet Peter (C). Bush (Lithograph) 5gns.
<i>(A Limited Number of Un-framed Prints of Nos. 6, 8, 9, 10, 11 are Available at 4gns. each).</i> | 25 | Eric Lee-Johnson (W). School Bus Driver's Cottage Pipiwai (Ink) 8gns. |
| 12 | Avis Higgs (W). Nikaus (Ink) 10gns. | 26 | Eric Lee-Johnson (W). Creamstand 102, Pipiwai (Ink) 8gns. |
| 13 | Avis Higgs (W). Beach Cottages, Raumati (Watercolour) 10gns. | 27 | E. Mervyn Taylor, F.I.A.L., (W). Te Kaha Coast (Water-colour) 30gns. |
| 14 | Avis Higgs (W). Ferns on a Wall (Ink) 10gns. | 28 | E. Mervyn Taylor, F.I.A.L., (W). Farm Buildings, Makara (Watercolour) 25gns. |
| | | 29 | E. Mervyn Taylor, F.I.A.L., (W). Waikanea Landscape (Watercolour) 18gns. |

- 30 E. Mervyn Taylor, F.I.A.L., (W). Pohutukawas near Te Kaha (Watercolour) 25gns.
- 31 Rudolf Gopas (C). Composition in Minor Key (Gouache) 15gns.
- 32 Rudolf Gopas (C). Avon Walk (Tempera) 10gns.
- 33 Rudolf Gopas (C). Harbour Scene (Watercolour) 10gns.
- 34 Rudolf Gopas (C). The Hillside (Watercolour) 15gns.
- 35 Rudolf Gopas (C). Graphic Image (Gouache) 12gns.
- 36 Dorothy Manning (C). Fishing Boats, Timaru (Watercolour) 18gns.
- 37 Hermione Thornton Lofthouse (W). Reflections on Rimu (Oil) 14gns.
- 38 Dorothy Manning (C). The Heads, Lyttelton (Watercolour) 20gns.
- 39 S. B. Maclellan, A.R.C.A., (W). The Stream (Watercolour) 17gns.
- 40 Avis Higgs (W). Jugs (Watercolour) 8gns.
- 41 S. B. Maclellan, A.R.C.A., (W). Spring on the Farm (Gouache) 18gns.
- 42 Ivy G. Fife (C). Carrots (Ink and Gouache) 12gns.
- 43 Ivy G. Fife (C). Roof Tops
- * 123 Marjorie Naylor (C). Autumn, Upper Mouter Farm (Watercolour) ^{12 out} and ink) 10gns.
- 45 Ivy G. Fife (C). Stones No. 1 (Watercolour) 15gns.
- 46 Ivy G. Fife (C). 2980 (Watercolour) 20gns.
- 47 Ivy G. Fife (C). Stones No. 2 (Watercolour) 15gns.
- 48 S. B. Maclellan, A.R.C.A., (W). Sunbleached (Watercolour) 20gns.
- 49 Dorothy Maclellan, A.R.C.A., (W). Wellington Harbour (Watercolour) 10gns.
- 50 Allan H. Leary (C). Farm House, Otaki (Watercolour) 10gns.
- 51 Irvine Major (N). Tall Pines (Oil) 10gns.
- 52 Rona Fleming (C). Harbour Entrance (Oil) 14gns.
- 53 Rona Fleming (C). Ebbing Tide, Lyttelton Harbour (Oil) 18gns.
- 54 Rona Fleming (C). "Britannia" in Port (Oil) 30gns.
- 55 Rona Fleming (C). Fishing, Selwyn River (Oil) 14gns.
- 56 Rona Fleming (C). Passing Gladstone Pier (Oil) 14gns.
- 57 Rona Fleming (C). Calm Weather (Oil) 18gns.
- 58 Sheila Jenkins (C). Interior with Coffee Pot (Oil) 25gns.
- 59 R. J. Waghorn (W). Taupo from Tauhara (Watercolour) 13gns.
- 60 R. J. Waghorn (W). Ohingaiti Landscape (Watercolour) 10gns.
- 61 R. J. Waghorn (W). Hot Springs, Taupo (Watercolour) 15gns.
- 62 D. B. Wilkie (C). The Table (Crayon) 15gns.
- 63 D. B. Wilkie (C). The Boatshed (Crayon Dye and Ink) 20gns.
- 64 Myra Kirkpatrick (O). Late Afternoon (Oil) 12gns.
- 65 D. B. Wilkie (C). The Water-Tank (Crayon and Ink) 12gns.
- 66 Russell Clark (C). Maquettes and Carvings (Oil) 35gns.
- 67 Russell Clark (C). Canoes near Tulagi (Watercolour) 45gns.
- 68 Russell Clark (C). The Gathering (Watercol.) 50gns.

* 43: Ivy G. Fife (C) Roof Tops
(Ink)

44: Ivy G. Fife (C) Part of
Christchurch (Watercolour
and Ink) 10gns.

- 69 W. A. Sutton (C). Cyril Hayward (Oil)
- 70 Frank Gross (C). The Bridge (Watercolour) 20gns.
- 71 Frank Gross (C). Waiau River Flats (Watercolour) 16gns.
- 72 Frank Gross (C). Lime Works (Watercolour) 18gns.
- 73 Frank Gross (C). Triangles (Watercolour) 14 gns.
- 74 Frank Gross (C). Grand View Ranges, Hawea (Black and White) 12gns.
- 75 Frank Gross (C). Reflections (Watercolour) 15gns.
- 76 Myra Kirkpatrick (O). Lonely Cottage (Oil) 12gns.
- 77 Pamela Cotton (C). Portrait of Don (Oil)
- 78 Pamela Cotton (C). Split Personality (Oil) 8gns.
- 79 Sheila Jenkins (C). Wellington Hills (Oil) 40gns.
- 80 Grete Graetzer (O). Still Life (Watercolour) 25gns.
- 81 Sheila Jenkins (C). Hospital Waiting-Room (Oil) 20gns.
- 82 Elise Mourant, A.N.C.A., (A). Maori Children (Ink and Pastel) 6gns.
- 83 Sheila Jenkins (C). Still Life (Oil) 8gns.
- 84 Sheila Jenkins (C). Portrait Head (Oil) 10gns.
- 85 Elise Mourant, A.N.C.A., (A). Northland Farm (Watercolour) 7gns.
- 86 E. N. Alexander (C). Winter Sunlight (Oil) 12gns.
- 87 Irvine Major (N). Yachtsmen in Winter (Oil) 10gns.
- 88 Nora M. Gardner (C). Sunflowers (Oil) 20gns.
- 89 Irvine Major (N). Mangarakau (Oil) 9gns.
- 90 Mary B. Darwin (C). Water Play (Oil) 7gns.
- 91 Myra Kirkpatrick (O). Bluff Harbour (Watercolour) 12gns
- 92 Grete Graetzer (O). Street in Chinese City (Watercolour) 35gns.
- 93 Rita Angus (C). Ilma (Oil)
- 94 George Packwood (W). Twisted Limbs (Watercolour) 15gns.
- 95 Rita Angus (C). St. Luke's Church, Waikanae (Oil) 12gns.

SOUTH GALLERY WALLS

- 96 Fanny Buss (C). The Church of the Good Shepherd (Watercolour)
- 97 Fanny Buss (C). Still Life (Oil) 6gns.
- 98 R. J. Waghorn (W). Smoky Day, Wellington (Watercolour) 8gns.
- 99 Joan Dukes (C). "Tinker, Tailor"—Cover Design for the School Journal (Pen Drawing)
- 100 Fanny Buss (C). St. Peter's, Akaroa (Pen and Wash)
- 101 Gypsy Poulston (SC). Summer at Ohau (Watercolour) 6gns.
- 102 Gypsy Poulston (SC). Drive at "Belmont" (Watercolour) 9gns.
- 25 Eric Lee-Johnson (W). School Bus Driver's Cottage Pipiwai (Ink) 8gns.
- 104 Dorothy E. Robertson (W). Gore Bay Motor Camp (Oil) 15gns.
- 105 Edith Gardner (C). The Day's Promise (Oil) 14gns.
- 106 Edith Gardner (C). Totara Trunk (Oil) 25gns.
- 107 Grete Graetzer (O). Beach (Watercolour) 10gns.
- 108 Grete Graetzer (O). Portrait in Watercolour 12gns.

- 109 W. S. Leslie (C). Japanese Landscape (Lino Cut) 3gns.
- 110 W. S. Leslie (C). Evening Toil (Lino Cut) 3gns.
(Further Prints Available of Nos. 109, 110)
- 111 Ruth E. Burgess (C). Punga Creek (Oil) 6gns.
- 112 Gypsy Poulston (SC). Hay (Watercolour) 8gns.
- 113 Ruth E. Burgess (C). The Fifty-Footer (Pen and Wash) 6gns.
- 114 K. S. Stone-Wigg (Wang.). Buildings, Wanganui (Oil) 6gns.
- 115 Olga Cox (O). Half-Hour Sketch (Watercolour) 8gns.
- 116 Olga Cox (O). The Trellis (Oil) 16gns.
- 117 Roy J. Dickison (C). Green Pastures at Feldwick (Oil) 20gns.
- 118 Roy J. Dickison (C). The Eglington River, Eglington Valley (Oil) 22gns.
- 119 Peggy Spicer (A). On the Waterfront, Auckland (Oil) 12gns.
- 120 Roy J. Dickison (C). Horse-shoe Bend on the Upper Waiau, Te Anau (Oil) 45gns.
- 121 Irene C. Spiller (C). The Red Scarf (Oil)
- 122 Irene C. Spiller (C). Head in Conte
- 123 Marjorie Naylor (C). Autumn, Upper Moutere Farm (Watercolour) 12gns.
- 124 Marjorie Naylor (C). Nature's Seat (Watercolour) 18gns.
- 125 Marjorie Naylor (C). Low Tide, Pohara Beach, Takaka (Watercolour) 20gns.
- 126 Emilie Beuth (W). Little House in Queenstown (Watercolour) 15gns.
- 127 Olga Cox (O). Spring in Hagley Park (Watercolour) 7gns.
- 128 Olive Laurenson (O). Flower-piece (Oil) 18gns.
- 129 Marion E. Tylee (W). The Reader (Oil) 24gns.
- 130 Marion E. Tylee (W). Blue and Yellow (Oil) 10gns.
- 131 Violet Denniston (C). Mist in the Valley (Watercolour)
- 132 Marion E. Tylee (W). Flower Group (Oil) 20gns.
- 133 Marion E. Tylee (W). Portrait of Ragine (Oil)
- 134 Alan Forrester (C). Embankment (Gouache) 10gns.
- 135 Elizabeth Wallwork (C). Hydrangeas (Oil) 16gns.
- 136 L. G. Taylor (C). State Forests, Hanmer (Oil) 14gns.
- 137 L. G. Taylor (C). Drawing for Stained Glass (By Courtesy of Bradley Bros. Ltd.)
- 138 Hilda A. Wiseman (A). In the Kawhatau Valley (Watercolour) 14gns.
- 139 Hilda A. Wiseman (A). The Three Graces (Watercolour) 7gns.
- 140 Enga Washbourn (N). Wharariki Beach, Collingwood (Watercolour) 8gns.
- 141 Enga Washbourn (N). Early Morning, Onekaka (Watercolour) 7gns.
- 142 Enga Washbourn (N). Upruned Trees (Watercolour) 9gns.
- 143 Enga Washbourn (N). The Old Station, Kawatiri (Watercolour) 7gns.
- 144 Stella Gibbs (W). Waterfall (Watercolour) 9gns.
- 145 Gwyneth Richardson (W). Little Farm, Tamiki (Watercolour) 12gns.
- 146 Stella Gibbs (W). Sunlit Trees (Watercolour) 12gns.
- 147 Stella Gibbs (W). Neglected Garden (Watercolour) 12gns.

- 148 L. G. Taylor (C). Holy Trinity, Lyttelton (Oil) 16gns.
- 149 John Buchanan (C). Boats at Redcliffs Christchurch (Watercolour) 25gns.
- 150 John N. Knight (C). Junior Argosy (Oil) 15gns.
- 151 Olive Elsom (C). Fishermen's Hut, Lake Clearwater (Oil)
- 152 Peter McIntyre (W). Rangitikei Scene (Oil) 25gns.
- 153 John N. Knight (C). Scrubbing-down on Bravo Island (Oil) 30gns.
- 154 John N. Knight (C). Morning Calm (Oil) 15gns.
- 155 Lindsay Mitchell (C). Near Wellington Heads (Oil) 9gns.
- 156 Emilie Beuth (W). Rotorua Carvings (Watercolour) 7gns.
- 157 Mavis E. Neville (SC). Elie de Beaumont from Franz Josef Glacier (Oil) 12gns.
- 158 Nora M. Gardner (C). Windswept (Oil) 18gns.
- 159 Mary B. Darwin (C). Ashburton Landmark (Oil) 10gns.
- 160 Nora M. Gardner (C). Sylvan Tracery (Oil) 19gns.
- 161 Peter McIntyre (W). The Rangitikei River (Watercolour) 30gns.
- 162 Irvine Major (N) West Coast Timber Country (Oil) 9gns.
- 163 Anne Charman (SC). Cob Cottage, Cannington (Oil) 12gns.
- 164 Myrtle G. Bartlett (C). The Old Gum Tree, Sefton (Watercolour) 9gns.
- 165 Lilly L. Scott (C). Waimakariri Riverbed (Watercolour) 9gns.
- 166 George Packwood (W). Tenelements (Ink Drawing) 6gns.
- 167 Lilly L. Scott (C). Grey Day, Selwyn (Watercolour) 8gns.
- 168 Mabel Still (W). Exiled (Watercolour) 12gns.
- 169 Mabel Still (W). The Yellow Peril (Pastel) 9gns.
- 170 Rita Hayhurst (SC). Scene at Wakefield (Oil) 10gns.
- 171 Florence E. Akins (C). A Country Road (Oil) 10gns.
- 172 K. Airini Vane (C). Bush Path to the Fox Glacier (Tempera) 25gns.
- 173 K. Airini Vane (C). Mt. Rolleston, Arthurs Pass (Tempera) 20gns.
- 174 K. Airini Vane (C). Mt. Wakefield from the Hermitage (Tempera) 15gns.
- 175 John Oakley (C). Okains Bay (Oil) 25gns.
- 176 John Oakley (C). Man from Okains (Oil) 25gns.
- 177 John Oakley (C). Tekapo in May (Oil) 25gns.
- 178 Eric J. Doudney F.R.B.S., (C). Panel No. 5 (Durock)
- 179 Duncan Darrock (C). Mt. Blackmore (Oil) 50gns.
- 180 Duncan Darrock (C). A Morning in May (Oil) 35gns.
- 181 Beatrice Seddon (W). Tulips and Rhododendrons (Watercolour) 18gns.
- 182 Douglas Appleby (C). Mt. Gargarus, Lake Coleridge, after Rain, (Watercolour) 12gns.
- 183 Esther Hope (C). Looking Towards the Cass Valley, Mackenzie Country (Watercolour) 18gns.
- 184 Esther Hope (C). Lake Alexandrina, Mackenzie Country (Watercolour) 24gns.
- 185 Esther Hope (C). Mackenzie Country (Tempera) 17gns.
- 186 Constance M. Barker (C). Godley Peaks Road (Watercolour) 8gns.
- 187 Esther Hope (C). Fishing Lake, Mackenzie Country (Watercolour) 16gns.

- 188 Stella Gibbs (W). When Beech Trees Bloom (Watercolour) 11gns.
- 189 Lindsay Mitchell (C). Ferry-mead (Oil) 8gns.
- 190 Harry S. Baverstock (C). A Lane in Akaroa (Watercolour) 6gns.
- 191 Cranleigh H. Barton (C). Moncks Bay (Water colour) 9gns.
- 192 Olive Beken (C). Near Goose Bay (Oil) 15gns.
- 193 Catherine R. Dixon (C). The Landmark (Watercolour) 6gns.
- 194 Catherine R. Dixon (C). Road Work (Watercolour) 6gns.
- 195 Olive Beken (C). Winter in Orchard, Richmond, Nelson (Oil) 16gns.
- 196 Olive Beken (C). Nor'Wester over Mt. Hutt (Oil) 15gns.
- 197 Catherine R. Dixon (C). Pastoral (Watercolour) 6gns.
- 198 Harry S. Baverstock (C). Near Palmerston South (Watercolour) 6gns.
- 199 Cranleigh H. Barton (C). Governors Bay (Watercolour) 9gns.
- 200 Violet Denniston (C). Bush Sawmill (Watercolour) 6gns.
- 201 Tom Gallagher (C). Ohau River (Watercolour) 13gns.
- 202 A. A. Deans (C). Dawn in the Arrowsmith (Watercolour) 30gns.
- 203 A. A. Deans (C). Rangitata (Watercolour) 25gns.
- 204 A. A. Deans (C). Mt. Taylor-Nor'West Morning (Watercolour) 80gns.
- 205 A. A. Deans (C). Peel Forest (Watercolour) 30gns.
- 206 A. A. Deans (C). Peel Forest (Watercolour) 35gns.
- 207 A. A. Deans (C). Mills Bush, Peel Forest (Oil) 100gns.
- 208 Valerie Gould (C). Twilight (Oil) 9gns.
- 209 Valerie Gould (C). Rooftops after Rain (Oil) 9gns.
- 210 Joy Simmons (C). Christine (Oil)
- 211 Pamela Cotton (C). Jiving (Oil) 8gns.
- 212 Owen R. Lee (C). The Backs, Cambridge, England (Oil) 16gns.
- 213 Owen R. Lee (C). Lambeth Reach, London (Oil) 20gns.
- 214 Owen R. Lee (C). Long Bay, Northland (Oil) 25gns.
- 215 Owen R. Lee (C). View of Totnes, Devon (Oil) 16gns.
- 216 A. G. Manson (C). Teresa Fahey (Oil) 80gns.
- 217 A. G. Manson (C). The Artist—A. A. Deans at Orari Gorge (Oil) 16gns.
- 218 Anne Charman (SC). White-rock Stream, Cannington (Oil) 11gns.
- 219 A. G. Manson (C). Sunrise, Mackenzie Pass (Oil) 60gns.
- 220 Anne Charman (SC). Mrs David Grant (Oil)
- 221 A. G. Manson (C). Old-Timer, Mackenzie Country (Oil) 33gns.
- 222 Colin S. Lovell-Smith (C). Near Cape Runaway (Oil) 25gns.
- 223 Colin S. Lovell-Smith (C). A North Canterbury Valley (Oil) 15gns.
- 224 Mary B. Darwin (C). Home-ward (Oil) 8gns.
- 225 Edith Gardner (C). Wild-wood Blossoms (Oil) 15gns.
- 226 Elizabeth Wallwork (C). Dorothy Osmond-Smith (Pastel)
- 227 Elizabeth Wallwork (C). Irises (Oil) 12gns.
- 228 Mabel Perry (C). The Forest's Friend (Oil)

- 229 Rata Lovell-Smith (C). Wairakei (Oil) 28gns.
- 230 Rata Lovell-Smith (C). Bore (Oil)
- 231 Rata Lovell-Smith (C). Papyrus (Oil) 14gns.
- 232 Colin F. Cameron (C). South Bay, Kaikoura (Oil) 30gns.
- 233 Colin F. Cameron (C). Kahutara Hills from South Bay, Kaikoura (Oil) 50gns.
- 234 Pamela Cotton (C). Faye (Oil)
- 235 M. E. Jolly (O). Storm-Tossed (Oil) 9gns.
- 236 Daisy Osborn (C). Sun and Fog (Oil) 20gns.
- 237 Daisy Osborn (C). Yellow Roses (Oil) 18gns.
- 238 Daisy Osborn (C). Lift up Your Eyes (Oil) 35gns.
- 239 Daisy Osborn (C). Roses (Oil) 25gns.
- 240 Daisy Osborn (C). Fog at the Bridge (Oil) 30gns.
- 241 Daisy Osborn (C). Hyacinths (Oil) 25gns.
- 242 Farnie Thomas (C). On the Heathcote (Watercolour) 6gns.
- 243 Farnie Thomas (C). Arthurs Pass (Watercolour) 8gns.
- 244 Rosa Spencer Bower (C). Springtime in the New Forest (Watercolour) 15gns.
- 245 Rosa Spencer Bower (C). Autumn in the New Forest (Watercolour) 20gns.
- 246 Phyllis D. Bethune (C). Road in the Hills, Waimate (Oil) 15gns.
- 247 Phyllis D. Bethune (C). Tawny Fields (Oil) 12gns.
- 248 Vy Elsom (C). Jill (Watercolour) 8gns.
- 249 Vy Elsom (C). Joanne Lee (Oil)
- 250 Vy Elsom (C). John Elsom (Oil)
- 251 Vy Elsom (C). Gerald (Watercolour)
- 252 Vy Elsom (C). Helga Newson (Watercolour)
- 253 Beatrice Seddon (W). The White and the Gold (Watercolour) 18gns.
- 254 Lois Papprell (C). Summer Evening, Akaroa (Oil) 10gns.
- 255 John Buchanan (C). Nell Gwynn's Cottage, Windsor, England (Oil) 30gns.
- 256 Olive Elsom (C). Mushroom Rooms (Oil) 6gns.

SCULPTURE ON STANDS NORTH GALLERY

- 257 Russell Clark (C). Standing Figures (Walnut) 100gns.
- 258 Russell Clark (C). Wahine and Child (Limestone) 75gns.
- 259 Russell Clark (C). Two Figures (Limestone) 50gns.

ON SCREENS— NORTH GALLERY

- 260 Drawings by Guest Exhibitors representing the Canterbury Branch of the N.Z. Institute of Architects:
- 261 D. A. Cowey, Hall and MacKenzie, J. M. D. Hall, J. A. Hendry, Holliss and Leonard, Lawry and Sellars, W. Linton, Ministry of Works, S. W. Minson, M. J. Moffat, R. C. Munro, Paul Pascoe, G. S. Seton, F. M. Warren, H. F. Willis.

SCULPTURE ON STANDS SOUTH GALLERY

- 262 Eric J. Doudney, F.R.B.S. (C). Eve (Slate) 15gns.
- 263 W. S. Leslie (C). Black Flame (Bogwood) 7gns.

MINIATURES IN CASE—
SOUTH GALLERY

- 264 Joy Parker, A.R.M.S. (C).
The Curtsy (Watercolour)
12gns.
- 265 Joy Parker, A.R.M.S. (C).
The Country Road (Water-
colour) 6gns.
- 266 Joy Parker, A.R.M.S. (C).
Nature's Tracery (Water-
colour) 6gns.
- 267 Joy Parker, A.R.M.S. (C).
Roses (Watercolour) 8gns.
- 268 Joy Parker, A.R.M.S. (C).
Flowers (Locket) (Water-
colour) 3gns.

ON SCREENS—
SOUTH GALLERY

- 269 Sydney L. Thompson, O.B.E.
(C). West Wanaka,
Morning (Oil) 100gns.

- 270 Sydney L. Thompson, O.B.E.
(C). A Summer Afternoon,
Lake Wanaka (Oil) 150gns.

GUEST EXHIBITOR—
Paintings from London

- 271 L. S. Lowry, A.R.A.,R.B.A.
Factory at Widnes (Oil)
£180 Sterling
- 272 L. S. Lowry, A.R.A.,R.B.A.
Dockside, Glasgow (Oil)
£180 Sterling

L. S. Lowry A.R.A.,R.B.A.,
has exhibited in most of the
principal Galleries in Great
Britain and in U.S.A.,
Canada etc. Official purchases
have been made for the Tate
Gallery, Contemporary Art
Society, British Council, and
a number of British Galleries.

NOTE

The Secretary will be available during the Exhibition.
He will enrol new members for our increased activities,
receive subscriptions and answer enquiries regarding
the purchase of pictures.

You are invited to join the Art Society

*Tickets for PUBLIC ART UNION (drawn during
Exhibition) obtainable at Desk*

Guide to the artists and numbers in the catalogue

- AKINS, Florence E., 171
ALEXANDER, E. N., 3, 5, 86
ANGUS, Rita, 93,95
APPLEBY, Douglas, 182
BARKER, Constance M., 186
BARTLETT, Myrtle G., 164
BARTON, Cranleigh H., 191, 199
BAVERSTOCK, Harry S., 190, 198
BEKEN, Olive, 192, 195, 196
BETHUNE, Phyllis D., 246, 247
BEUTH, Emilie, 126, 156
BUCHANAN, John, 149, 255
BURGESS, Ruth E., 111, 113
BUSS, Fanny, 96, 97, 100
CAMERON, Colin F., 232, 233
CHARMAN, Anne, 163, 218, 220
CLARK, Russell, 66, 67, 68, 257, 258, 259
COTTON, Pamela, 77, 78, 211, 234
COX, Olga M., 115, 116, 127
DARROCH, Duncan, 179, 180
DARWIN, Mary B., 90, 159, 224
DEANS, A. A., 202, 203, 204, 205, 206, 207,
DENNISTON, Violet, 131, 200
DICKISON, Roy J., 117, 118, 120
DIXON, Catherine R., 193, 194, 197
DOUDNEY, Eric, J., 178, 262
DUKES, Joan, 99
ELSOM, Olive, 151, 256
ELSOM, Vy., 248, 249, 250, 251, 252
FIFE, Ivy G., 42, 43, 44, 45, 46, 47
FLEMING, Rona, 52, 53, 54, 55, 56, 57
FORRESTER, Alan, 134
GALLAGHER, Tom, 201
GARDNER, Edith, 105, 106, 225

GARDNER, Nora M., 88, 158, 160
GIBBS, Stella, 144, 146, 147, 188
GOPAS, Rudolf, 31, 32, 33, 34, 35
GOULD, Valerie, 208, 209
GRAETZER, Grete, 80, 92, 107, 108
GROSS, Frank, 70, 71, 72, 73, 74, 75
HALL, J. M. D., 1, 2
HAYHURST, Rita, 170
HIGGS, Avis, 12, 13, 14, 40
HOPE, Esther, 183, 184, 185, 187
JENKINS, Sheila, 58, 79, 81, 83, 84
JOLLY, M. E., 235
KIRKPATRICK, Myra, 64, 76, 91
KNIGHT, John N., 150, 153, 154
LAURENSEN, Olive, 128
LEARY, Allan H., 50
LEE, Owen R., 212, 213, 214, 215
LESLIE, W. S., 109, 110, 263
LOFTHOUSE, Hermione Thornton, 4, 15, 37
LOVELL-SMITH, Colin S., 222, 223
LOVELL-SMITH, Rata, 229, 230, 231
LUSK, Doris, 16, 17, 18
MACLENNAN, Dorothy, 49
MACLENNAN, S. B., 39, 41, 48
McINTYRE, Peter, 152, 161
MAJOR, Irvine, 51, 87, 89, 162
MANNING, Dorothy, 36, 38
MANSON, A. G., 216, 217, 219, 221
MITCHELL, Lindsay, 155, 189
MOURANT, Elise, 82, 85
NAYLOR, Marjorie, 123, 124, 125
NEVILLE, Mavis E., 157
OAKLEY, John, 175, 176, 177
OSBORN, Daisy, 236, 237, 238, 239, 240, 241
PACKWOOD, George, 94, 166
PAPPRILL, Lois, 254
PARKER, Joy, 264, 265, 266, 267, 268
PERRY, Mabel, 228
PETER, Juliet, 6, 8, 9, 10, 11

POULSTON, Gypsy, 101, 102, 112
RICHARDSON, Gwyneth, 145
ROBERTSON, Dorothy E., 103, 104
SEDDON, Beatrice, 181, 253
SCOTT, Lilly L., 165, 167
SIMMONS, Joy, 210
SPENCER BOWER, Rosa, 244, 245
SPICER, Peggy, 119
SPILLER, Irene C., 7, 121, 122
STILL, Mabel, 168, 169
STONE-WIGG, K. S., 114
SUTTON, W. A., 69
TAYLOR, E. Mervyn, 27, 28, 29, 30
TAYLOR, L. G., 136, 137, 148
THOMAS, Farnie, 242, 243
THOMPSON, Sydney L., 269, 270
TYLEE, Marion, E. 129, 130, 132, 133
VANE, K. Airini, 172, 173, 174
WAGHORN, R. J., 59, 60, 61, 98
WALLWORK, Elizabeth, 135, 226, 227
WASHBOURN, Enga, 140, 141, 142, 143
WILKIE, D. B., 62, 63, 65
WISEMAN, Hilda A., 138, 139

GUEST EXHIBITORS

L. S. LOWRY, R.B.A. (Paintings from London)
271, 272
ERIC LEE-JOHNSON, 19, 20, 21, 22, 23, 24,
25, 26
CANTERBURY BRANCH OF N.Z.
INSTITUTE OF ARCHITECTS, 260, 261

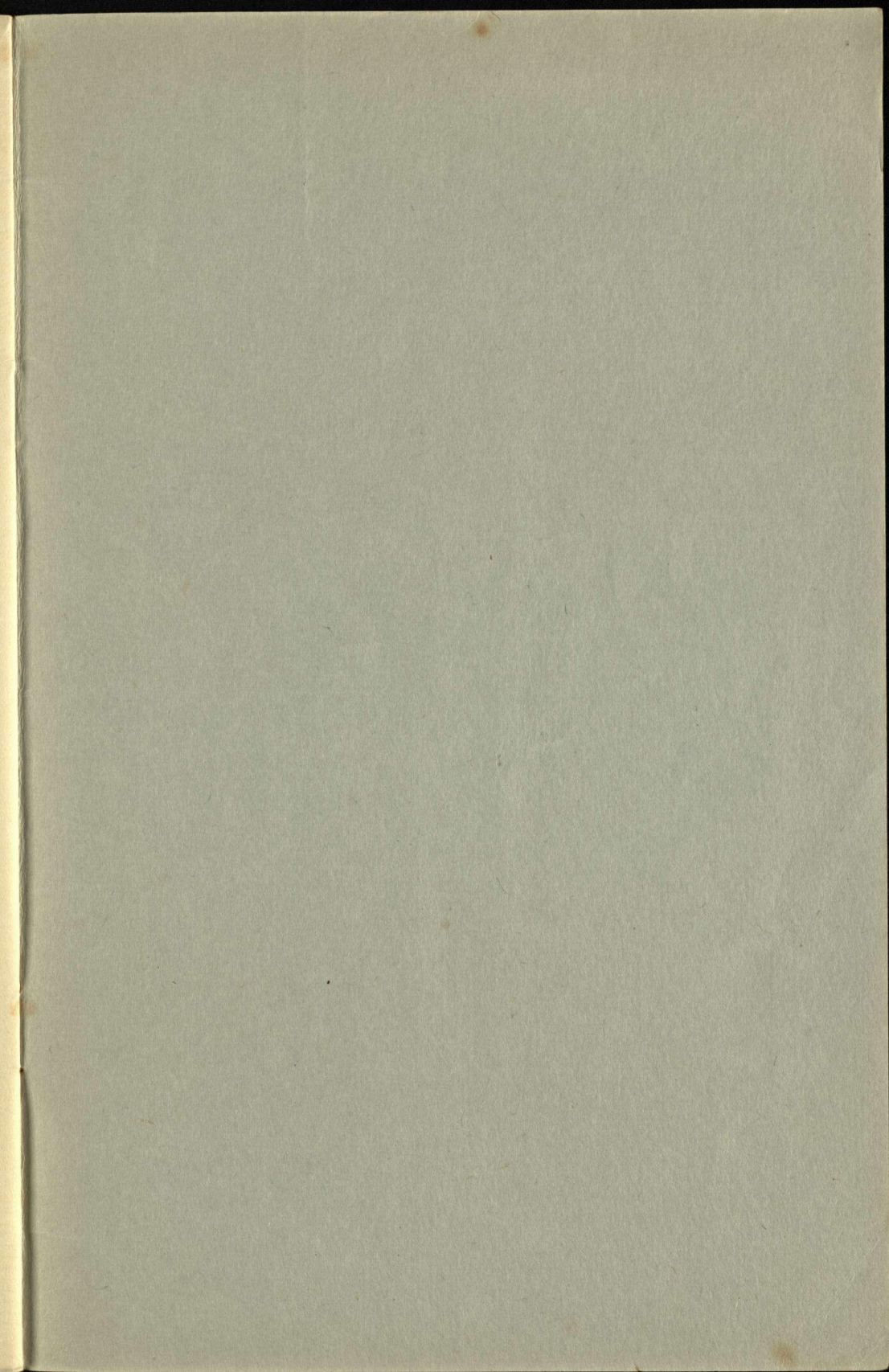

THE CAXTON PRESS