

Butler

**Canterbury
Society of Arts**



Autumn Exhibition



12th April - 16th May

1 9 6 1

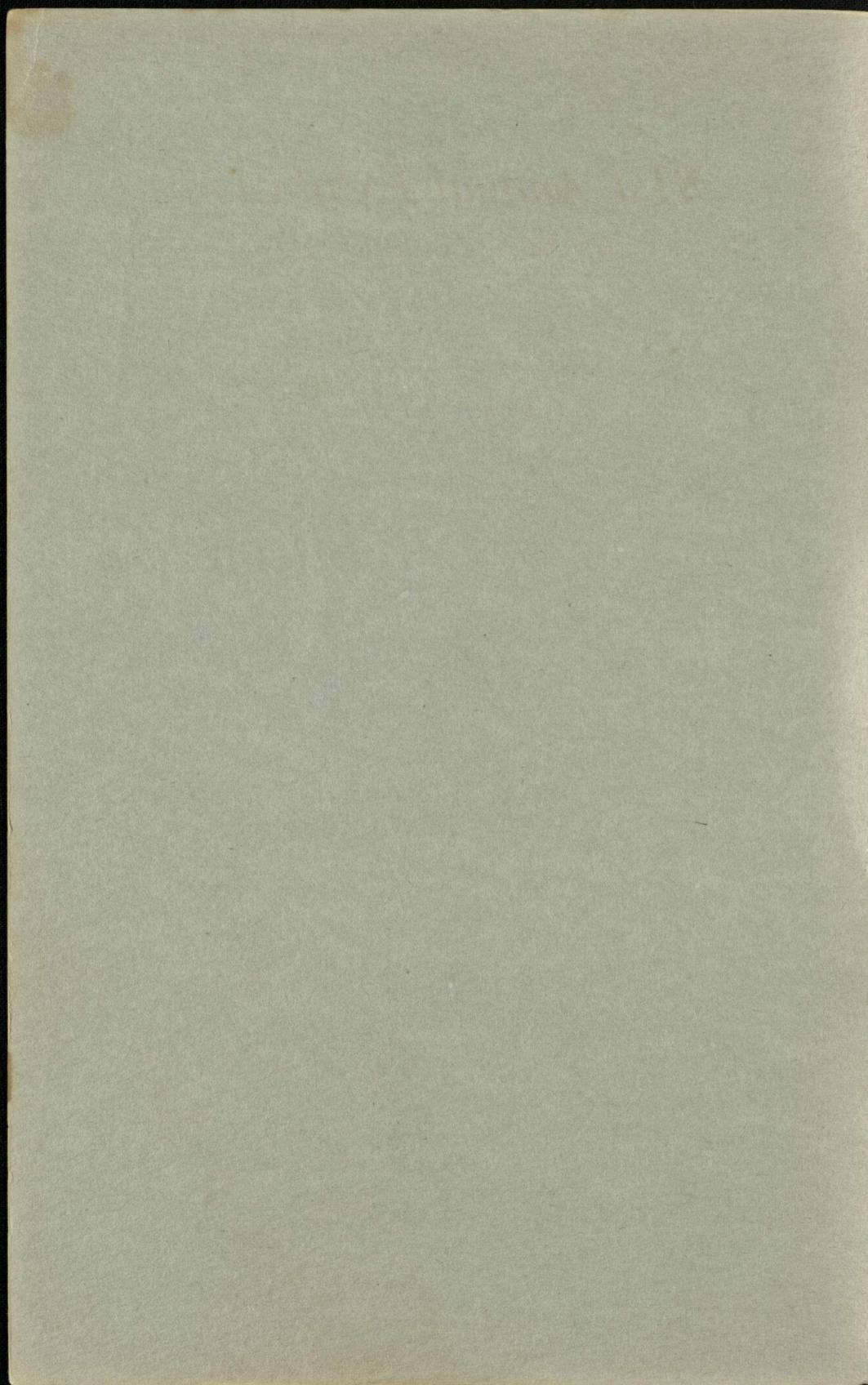

The Canterbury Society of Arts [Inc]
81st Annual Exhibition
of New Zealand Art

*Opened by Prof. Vernon Griffiths,
Dean of the Faculty of Music and Fine Arts
on Wednesday, April 12th 1961.*

PATRON

HIS EXCELLENCY THE GOVERNOR-GENERAL
THE Rt. HONOURABLE VISCOUNT COBHAM, G.C.M.G.

PRESIDENT

G. T. C. SANDSTON, M.B.E., LL.M.

VICE-PRESIDENTS

H. G. HELMORE, M.B.E., FRANK GROSS
ERIC J. DOUDNEY, F.R.B.S. PAUL PASCOE A.R.I.B.A.
RONA FLEMING.

COUNCIL

IVY G. FIFE, D.F.A. (N.Z.) STEWART MINSON, A.R.I.B.A.
JOHN OAKLEY, DIP. F.A. DORIS LUSK
F. MILES WARREN, A.R.I.B.A., DIP. ARCH. OLIVIA SPENCER BOWER
QUENTIN MACFARLANE, DIP. F.A. (HONS.) PROF. H. J. SIMPSON

HON. TREASURER

D. B. WILKIE

SECRETARY-TREASURER

ANDRE BROOKE

HON. AUDITOR

B. F. BICKNELL, F.P.A.N.Z., F.I.A.N.Z.

HON. SOLICITORS

Messrs. WILDING, PERRY & ACLAND

FOREWORD

The Annual Autumn Exhibition this year has attracted a greater number of exhibitors, with a wider variety of work than in recent years. You will find that many of the paintings represent the more contemporary conception of art. We are anxious to introduce you to the work of these young New Zealand artists, and while you may perhaps find some of them difficult to follow, we think you will find many of them exciting, colourful, and vigorous.

During the last hundred years, the great French painters Cezanne, Gauguin, Renoir, and later the English painters and sculptors Sutherland, Nash, and Henry Moore, to mention a few, have broken away from the traditional methods of expression, and the work of artists has become more individual. To many of the foremost thinkers today it is only when art is individual, that it is acceptable as art.

The mere realistic reproduction of our surroundings is no longer recognised as an artistic achievement unless the essential characteristic of the surroundings has been absorbed by the artist and interpreted through his individual feelings and temperament. Consequently we cannot compare one artist's work with another. The viewer has to see and judge for himself each artist's work independantly with no other guidance but his own taste and knowledge.

We ask you to bear this in mind when looking at pictures which may not at first be readily acceptable. New ideas in art take time and tolerance before they can be appreciated and enjoyed, but that appreciation and enjoyment can be enriching and stimulating experiences.

Life Members

BIGGINS, Mrs M.

THOMPSON, Sydney L., O.B.E.

BAVERSTOCK, W. S.

Members

ACLAND, Lady
 ACLAND, Simon
 ACROYD, Mrs N.
 ADAMS, Mrs E. A.
 AGAR, Mrs C. P.
 AIKEN, Dr. Melville H.
 AITCHISON, R. R. K.
 AITKEN, A. C.
 AITKEN, Mrs G. G.
 ALLEN, G. F., M.B.E.
 ALLISON, A. K.
 ALLISON, Dr. H. K.
 ALLISON, J. J.
 ANDERSON, O. L.
 ANDERSON, Mrs Cecil
 ANDERSON, Mrs Gerald
 ANDERSON, Miss M. M.
 ANDREWS, Mrs I. F.
 ARCHER, Mrs P. E.
 ARCHER, Judge K. G.
 ARCHIBALD, Mrs F. G.
 ARKLE, Mrs A.
 ARMSTRONG, Miss E.
 AUSTIN, Mrs Ken
 AUSTIN, L. N.
 AUSTIN, Peter B.
 AVERILL, Dr. L. C. L.

BACON, C. L.
 BAIN, Stuart D.
 BAKER, Mrs Owen
 BALLANTYNE, Ken
 BALLANTYNE, R. H.
 BANKS, Mrs Arthur
 BARKE, James R.
 BARKER, Mrs Harold
 BARNETT, Mrs D. J.
 BARNETT, Mrs Geoffrey
 BARRELL, C. D.
 BARRELL, W. H.
 BARRETT, Dr. C. R.
 BARRETT, Mrs A.
 BARRON, Bruce
 BARRY, Miss J. E.
 BASSETT, Miss Marjorie
 BATES, Mrs David
 BATES, Mrs N.
 BATHGATE, Mrs John
 BEADEL, Mrs G. R. P.
 BEAUCHAMP, R. R.
 BEAVEN, Eric T.
 BEAVEN, Mrs E. R.
 BEAVEN, Mrs Eric T.
 BEAVEN, Dr. D. W.
 BEAVEN, M. W.
 BEAVEN, P. J.
 BEETHAM, Mrs M. S.
 BELCHER, N. R.
 BELL, A. T.
 BELL, R. Renton
 BELWORTHY, C. G.
 BENNET, Mrs N.
 BENNETT, Dr. F. O.,
 O.B.E.
 BENNETT, L. A.
 BENNETTS, I. D.
 BENT, Mrs M. G.
 DE LA BERE, J.
 BESANT, Mrs A. C.
 BEST, Mrs L. M.

BICKNELL, B. F.
 BIGG-WITHER, Miss B.
 BLACKWELL, Mrs F. W.
 BLACKWELL, H. H.
 BLAXALL, P. N. G.
 BLUNDEN, Rex
 BOAG, Miss G. I.
 BONE, Miss D.
 BOWATER, Mrs N. E.
 BOWIE, Edgar S.
 BOYD-CLARK, John
 BOYD-CLARK, Mrs John
 BOYD-WILSON, Mrs E.
 BOYLE, Miss Phyllis
 BRADSHAW, Mrs M. A.
 BRAKE, Mrs H.
 BRASSINGTON, A. C.
 BRETHERTON, J. A.
 BOYD, Alan
 BREWER, G. A.
 BRIANT, Miss B. J.
 BROADBENT, Mrs Ross
 BROCKETT, Dr. W. H.
 BROWN, Mrs Olive
 BROWN, Mrs Moira
 BREMNER, Walton
 BRISTED, Mrs F. G.
 BRUCE, G.
 BRUCE, Mrs G.
 BUCHAN, Dr & Mrs
 BUCHANAN, D. A.
 BUCHANAN, Miss Helen
 BUCHANAN, Mrs I.
 BUCKHURST, W. H. B.,
 C.B.E.
 BUNT, Mrs W. J. M.
 BURDON, Cotsford
 BURROWS, Brig. J. T.,
 C.B.E., D.S.O.
 BURROWS, Mrs N.
 BUSCH, Miss Eliz.
 BUSSELL, H. R.

CAMERON, Miss Phyllis
 CAMM, Mrs E. C.
 CAMPBELL, Dr. A. J.
 CANNON, T. P.
 CANTERBURY REPER-
 TORY THEATRE
 SOCIETY
 CAREY, Mrs W. R.
 CARR, Mrs M. M.
 CARSON, P. S.
 CARTER, Miss U. M.
 CAVELL, Mrs A. H.
 CHAPMAN, Mrs J. M.
 CHAPMAN-COHEN, Mrs
 A. D.
 CHARLTON, J. A.
 CHRISTIE, Mrs P. M.
 CLARK, Dr. G. L.
 CLARK, W. E.
 CLARK-HALL, Air
 Marshal Sir Robert
 CLELAND, Mrs W. M.
 CLEMENS, Mrs M. I.
 CONNALL, G. A. G.
 COLLINS, John K.
 COOK, Mrs H. E.
 COOP, Mrs W. S.

CORCORAN, Mrs E. J.
 CORDERY, Dr. L. H.
 COTTER, Mrs W. M.
 COTTERILL, Mrs H. G.
 COTTRELL, Mrs A. I.
 COTTERILL, L. D.
 COTTON, Miss P. M.
 COULL, Mrs Gordon
 COURAGE, Mrs F. H.
 COWEY, Donald A.
 CRACROFT-WILSON,
 Mrs G. R.
 CRAIG, Mrs A. E.
 CRANE, D. R.
 CRANFIELD, R. H.
 CRAWFORD, A. B.
 CRAWSHAW, Mrs F. H.
 CREGOE, J. P.
 CREGOE, Miss M. C. H.
 CRITCHLEY, T. S.
 CROPP, Mrs A. L.
 CROSIER, Mrs S.
 CROTHALL, E. A.
 CROUCHER, Louise
 CUMMERFORD, Mrs M.
 CUNINGHAM, Mrs J. R.
 CUNINGHAM, W. G. P.
 CUTLER, P. J.
 DALY, Mrs N.
 DAMPIER-CROSSLEY,
 Mrs H.
 DARROCH, J. W.
 DARWIN, Mrs L. J.
 DAVIDSON, Mrs E. B.
 DAVIDSON, Dr. J. Keith
 DAVIE, F. L.
 DAVIES, Claude H.
 DAVIS, Mrs J. W.
 DAVISON, L. G.
 DAWBER, Bruce
 DAWSON, Mrs B. C.
 DAWSON, Dr. J. R.
 DEAL, Mrs W. R.
 DEAL, Mrs L.
 DEANS, Mrs Alister
 DEANS, Mrs A. A.
 DEANS, D. M. A.
 De LAUTOUR, Mrs M. E.
 DENDLE, Mrs M. E.
 DENNISTOUN, Mrs G. H.
 DENHAM, Mrs J. C.
 DENTON, Mrs S. D.
 DICKENS, Mrs M. J.
 DICKSON, Mrs D. McK.
 DOAK, Mrs Valmai
 DOBSON, Dr D. J.
 DOIDGE, O. J.
 DOIDGE, Mrs Isobel
 DONNITHORNE, D. E.
 DOWNS, Miss E. A.
 DRAPER, Mrs C. N.
 DRAYTON, Miss Esta
 DUNBAR, P. D.
 DUNN, C. W. H.
 DUNN, G. J.
 DUNSTER, Mrs B. M.
 EATON, Miss B. E.
 EDRIDGE, Miss E.
 EDRIDGE, Mrs M. E.

EDWARDS, Miss Doris
 ELSOM, W. S.
 EMMETT, Mrs D. E.
 EMPSON, Miss E. F.
 FALCK, Mrs Geoffrey
 FALVEY, W. B.
 FARDELL, J. F.
 FEATHER, Miss D.
 FELL, Mrs Richmond
 FENDALL, Miss K.
 FENNER, E. A.
 FERGUSON, Mrs A. M.
 FERGUSON, Mrs J. S.
 FERNIE, Mrs W. G. V.
 FERRIER, Miss Judith
 FINDLAY, Mrs R.
 FISHER, H. H.
 FITTS, Alan H.
 FLETCHER, John
 FLETCHER, Mrs John
 FLEMING, Miss G. M.
 FLEMING, B. Ch.
 FLOWER, Mrs A. G.
 FOATE, A. H.
 FORBES, Miss Bertha
 FOMISON, A. L.
 FOLEY, Mrs A. F.
 FORRESTER, Mrs E. M.
 FOSTER, P. S., C.M.G.
 FOWLER, Murray
 FOWLER, Mrs B. E.
 FAIRWEATHER,
 Mrs G. W.
 FRASER, Mrs D.
 FRASER, Mrs J. W.
 FULTON, Mrs Gordon
 FULTON, Miss Joan

 GALE, F. H. D.
 GARTON, R.
 GIBB, Miss M. Menzies
 GIBBON, Mrs M. H.
 GIBSON, T. F. M.
 GIBSON, Mrs T. F. M.
 GILBERT, Mrs F. W.
 GLUBB, Mrs T. D.
 GODBY, Mrs M. H.
 GODDARD, Mrs M. R.
 GOULD, Garth H.
 GOOM, Mrs J. A.
 GOODRICK, Miss F. M.
 GOSSET, Dr. H. J.
 GOULD, D. W.
 GOULTER, Miss A. G. W.
 GOW, Miss Stephanie
 GOWING, Mrs M. L.
 GRAHAM, Mrs M. E.
 GRAHAM, S. B.
 GRAY, Mrs C.
 GRAY, Mrs M. E.
 GRAY, W. A.
 GREENSLADE, Miss Enid
 GREENWOOD, Miss D. P.
 GREENWOOD, Mrs G.
 Oakleigh
 GREENWOOD, Mrs H. C.
 GREENWOOD, G. O.
 GREENWOOD, Mrs H. D.
 GRESSON, Dr. C.
 GREGG, Mrs L. M.
 GRENNEILL, Miss Airini
 GRIGG, Mrs J. H.
 GRIMSDALE, M. S. G.
 GROSS, Mrs Frank
 GUTTERIDGE, R. A.

 HABGOOD, Mrs C. A.
 HADFIELD, K. S.
 HAINES, Mrs A. C.
 HALL, Mrs P.
 HALL, Mrs Peter D.
 HALL, P. T.

 HALL, Mrs T. M.
 HALLIBURTON, Mrs
 A. J.
 HALLIDAY, Miss Hazel
 HALLIDAY, W. J.
 HAMANN, C. W.
 HAMILTON, Geoffrey
 HAMILTON, Mrs J. E.
 HAMILTON, R. H. T.
 HAMMOND, R. H.
 HAMPTON, Mrs C. E.
 HANSEN, Dr. D. E.
 C.M.G.

 HARBOTT, A. M.
 HARCOURT, Miss L. J.
 HARCOURT, Mrs W. M.
 HARDIE, N. A.
 HARDING, Mrs M. B.
 HARGRAVES, Mrs D.
 HARKNESS, Miss I. D.
 HARLEY, Mrs Oliver
 HARMAN, A. D.
 HARPER, Dr. A. G.
 HARPER, Mrs C.
 HARRIS, Mrs S. C.
 HARRISON, R. J.
 HART-SMITH, W.
 HATRICK-SMITH, Mrs I.
 HAWKINS, Miss I. M.
 HAY, Dr. D. R.
 HAY, H. G.
 HAY, Mrs J. B.
 HAY, J. L., O.B.E.
 HAYWOOD, J. S.
 HEAN, V. R. J.
 HEATH, G. H.
 HEATH, Dr. P. A. M.
 HEATH, Mrs P. A. M.
 HEBLEY, I. K.
 HELMORE, Mrs F. W.
 HELMORE, H. G., M.B.E.
 HENDERSON, Mrs L.
 HENDRY, John A.
 HENNING-HANSEN, H.
 HEPBURN, C. M. J.
 HEPBURN, L. D.
 HETHERINGTON, Mrs
 M. C.
 HEWLAND, Mrs J. L.
 HEWLETT, Mrs J. H.
 HEUVEL, T. van den,
 Flt. Lt.

 HIDES, G.
 HILL, Mrs E. F. L.
 HILL, Mrs G. W.
 HILL, Mrs Herbert
 HILSON, Miss Ailsa
 HINDLEY, Henry N.
 HOBBS, A. B.
 HOBBS, Justin
 HODSON, Mrs I.
 HOLCROFT, R. C.
 HOLDERNESS, Mrs
 T. D. J.
 HOLDERNESS Sister
 HOLLAND, Mrs M.
 HOLMES, A. Graham
 HOLMES, Miss Helene S.
 HOLMES, Mrs I. L.
 HOOD, Mrs M. O.
 HORNSBY, H. R.
 HOPPER, Mrs M.
 HORRELL, Miss C. R.
 HOWARD, Mrs N. L.
 HOWELL, Miss Pauline
 HOUSTON, Mrs W.
 HUDSON, Professor
 E. R. C.B.E.
 HUDSON, Mrs I. B.
 HULLETT, Mrs Matt.
 HUMPHREYS, Miss C. D.
 HUNTER, Mrs Hugh

 HUNTER, M. S.
 HUTCHINSON, P. M.
 HUTTON, D. R.
 HYDE, F. J.
 HUTTON, Mrs R. M.
 HYSLOP, Mrs L.

 ISAAC, Mrs D.
 IGGO, H. E.
 INKSTER, R. M.
 INKSTER, W. H.
 IVERSEN, Mrs A. F.

 JAMESON, Mrs Ronald
 JAMIESON, Mrs John A.
 JAMIESON, Mrs R. C.
 JENKINS, G. F.
 JENNINGS, Dr. H. T.
 JINMAN, Mrs C. M.
 JOBBERNS, Professor G.
 JOHNSON, Mrs D. E.
 JOHNSTONE, Miss M. S.
 JONES, Miss P. R.
 JOLCE, Mrs S. J.
 JUST, Mrs A. V.
 JUSTICE, E. A.

 KALDOR, E.
 KEELL, A. C.
 KELLEHER, Mrs P. E.
 KER, Mrs T. H.
 KESTEVEN, Miss M. G.
 KNIGHTS, Canon
 H. J. W.
 KNIGHTS, Pauline
 KOLLER, Mrs A. McA.
 KRAL, Dr. F.

 LADD, Miss B. G.
 LAIDLAW, Mrs D. J.
 LAKE Mrs G. A.
 LANGFORD, Miss D. F.
 LASCELLES, Miss P. G.
 LARCOMB, A. R.
 LAUGENSEN, L. K.
 LAWSON, Mrs I. G.
 LAYBURN, E. T.
 LE CREN, Mrs Neville
 LE CREN, P.
 LEONARD, P. J.
 LEE, A. H.
 LEWIS, Dr. John A.
 LIVINGSTONE, Dr. H. D.
 LIVINGSTONE, Mrs
 H. G., M.B.E.
 LIVINGSTONE, R. R.
 O.B.E.
 LOCKHART, Mrs C. S.
 LORIMER, Mrs E. B.
 LORIMER, Mrs N. G.
 LOUGH, Dr. J. D.
 LOUGH, Mrs I. M.
 LOUGHHEAD, Mrs C. R.
 LOUISSON, Mrs J. M.
 LOUISSON, Dr. M. G.
 LOVELL-SMITH, Miss
 D. E.
 LOVELL-SMITH, Roy
 LUSH, Mrs P. M.
 LYNN, Mrs Vivian

 MACARTHUR, Hon. Mr
 Justice
 McCASKILL, Mrs L. W.
 McCLEARY, Mrs P.
 McCLELLAND, Brian
 McCORMICK, Miss Islay
 McCaugHERN, Miss
 Hazel
 McCROSTIE, N. H.
 McCROSTIE, Mrs N. H.

McCUTCHEON, Mrs
H. Maitland
MACDONALD, Mrs A. C.
McDONALD, R. H.
MACDONALD, Mrs Guyon
McDONALD, Mrs W. A. C.
McDOUGALL, James F.
McDOUGALL, Mrs R. E.
McENNIS, Mrs J. W.
McEVEDY, Mrs E. M.
MACFARLANE, Miss
E. A.
MACFARLANE, Miss
Judith
MACFARLANE, Miss
F. A.
McFARLANE, Mrs L. F.
MACFARLANE, Mrs
O. M. G.
MACKAY, A. R.
MacGIBBON, W. S.,
O.B.E.
MacGIBBON, Mrs T. A.
McILRAITH, Miss O. D.
McKECHNIE, F.
McKECHNIE, Mrs F.
MACKENZIE, Mrs Clutha
McLACHLAN, Mrs C. B.
McLAUGHLIN, J. F.
McLEAN, Miss Mary
McNEILL, C. I.
MAHER, Miss Joan K.
MAHONEY, Maurice E.
MAIR, Stewart E.
MAIR, Mrs B. A.
MALDEN, Mrs E. M.
MALING, Miss Joan
MALING, Dr. P.
MALING, Dr P. B.
MANHIRE, Mrs Alice
MANSON, A. H.
MARRYAT, Mrs J.
MARCH, Mrs Geo.
MARRIS, J. A. S.
MARSHALL, Mrs A.
MARSHALL, Mrs C. B.
MATHEWS, V. C.
MEARES, Mrs E.
MEYERS, D. W.
MILES, Mrs R. H.
MILLS, T. H.
MILLTON, Mrs Eric
MILLAR, Mrs D. E.
MINSON, Stewart W.
MINTY, C. C.
MITCHELL, R. de R.
MONK, Mrs E. J.
MONK, R. D.
MONTGOMERY, H. A.
MORROW, Mrs R. W.
MOORE, Mrs E.
MORGAN, Mrs G. B.
MORLAND, Miss Jean L.
MORRIS, Mrs Crosby
MOTTRAM, Miss P. D.
MUIR, M. R.
MUNRO, Mrs Arthur
MURPHY, Miss J. A.
MURCHISON, Mrs K.
MURRAY, F. J. B.
MURRAY, Mrs L. M.
MUSCHAMP, Mrs T. D.
MULLIGAN, Mrs L. R. B.

NAIRN, Mrs Gerald
NASH, Mrs A. S.
NELSON, James
NEUMANN, R. C.
NEWTON, Mrs C. T.
Hand
NICOLL, Mrs A. F.
NICOLL, Miss H. A.

NICOLL, G. L.
NORRIS, Mrs F.
NORRIS, Mrs H. E.
NORTHCROFT, Miss N.
NUTTALL, J. T.

O'CONNOR, Mrs C.
OGILVIE, Mrs C. H.
OLIVER, A. D. C.
O'SULLIVAN, Mrs Zena
ORCHARD, Miss E. E.
O'REILLY, Mrs H.
O'REILLY, R. N.
OTLEY, Mrs Harold
OVERTON, Mrs R. C.

PACKER, Miss T. M.
PAGE, Miss G. R.
PAIRMAN, Dr. J. C.
PAPPRILL, Mrs T. K.
PARK, Miss N.
PARKES, E. R.
PARRY, Miss Ethel
PARRY, Miss A. C.
PARRY, Mrs C. T.
PARTRIDGE, Mrs M. E.
PASCOE Paul
PASCOE, Mrs Paul
PATON, Miss L. M.
PATRICK, J. T.
PEATE, Cecil S.
PERCIVAL, Mrs M. M.
PERRY, A. C.
PERRY, Mrs H. E.
PERYMAN, Mrs R. B.
PETERS, Mrs C. L.
PETTITT, Mrs M.
PIDGEON, E. G.
PLATTS, Dr. W. M.
POLLARD, Miss Judith
POLSON, P. F.
POPE, Mrs Ltd.
POSWILLO, David
PORTER, Mrs A.
POTTINGER, J. M.
POWELL, Miss E. M.
POWER, Mrs J. G.
POWER, Mrs M. A.
PRANKERD, S. A.
PRICE, F. R.
PRICE, Mrs M. A.
PROCTOR, Mrs L. B.
PRONK, A. R.
PULLAR, A. A.
PYNE, Miss Colin
QUARRELL, Mrs H. J.

RAMSAY, Dr. W. J.
RAMSAY, Mrs W. J.
RATTRAY, Mrs N. A.
REED, Mrs A. A. G.
REED, A. A. G.
REED, G. A.
REEVES, E. W.
REID, Mrs Frank
REILLY, Dr. E. B.
REYNOLDS, Miss Rose
RHODES, Professor H.
Winstone
RICHARDS, Mrs E.
RICHARDS, Mrs E.
RITCHIE, Dr. A. W. S.
RITCHIE, Mrs L. B.
ROBERTSON, Dr. Malcolm
ROBILLIARD, Mrs R.
de G.
ROBINSON, Mrs Y. H.
ROBERTSON, Peter
ROBSON, Mrs A. E.
RODIE, Mrs Joyce
ROLLESTON, Mrs M. I.
ROLLINSON, W. N.

de ROO, Mrs F. M.
ROSE, A. H. T.
ROYDS, H. G.
ROYDS, Mrs M. M.
RUSSELL, C. R.
RUSSELL, Mrs Gregory
RUST, Miss Yvonne

SANDEMAN, J. M. F.
SAMUEL, Miss M.
SANDLE, Mrs M. F.
SANDSTON, G. C. C.,
M.B.E.
SAPS福德, Miss E. L.
SARGINSON, Mrs S. M.
SARGINSON, E. R.
SATTERTHWAITE, A. M.
SCHWARTZ, Mrs L. J.
SCOTT, W. H.
SCOTT, Mrs R. L.
SEAY, Mrs Ivan
SECKER, D. K.
SELLARS, Mrs A. T. C.
SEYMOUR, Miss M. E.
SEWARD, R. J.
SEWELL, H. F.
SHAPCOTT, Russell
SHARP, Mrs M.
SHARP, V. A.
SHEPHEARD, Miss E. G.
SHEPHEARD, R. G.
SHIER, Mrs E. P.
SIMMONS, E. B.
SIMS, Sir Arthur
SIMPSON, Mrs G. G.
SIMPSON, John
SINCLAIR, Mrs N. M.
SKELLERUP, P. J.
SKINNER, Mrs B. M.
SLOSS, Mrs B. N.
SMAIL, Mrs S. G.
SMITH, Dr. Margaret
SMITH, Mrs D. B.
SMITH, Mrs D. Morton
SMITH, Mrs E. Cameron
SMITH, E. D. R.
SMITH, Mrs J.
SMITH, Mrs K. B.
SMITH, Rennie
SMITH, Mrs V. A.
SMITH, Lt. Com. W. J. L.
SMITH, Mrs W. J. L.
SMYTHE, Miss Nora
SOBIECKI, Miss B.
SOLOMON, Mrs H. E.
SOMERVILLE, Mrs M. F.
SQUIRES, Dr. I. H. W.
STARR, Dr. P. E.
STEELE, Professor S.
STEEL, Bruce B.
STEVEN, Miss M. K.
STEVENS, Miss L. B.
STEVEN, G.
STEVENSON, Miss N. J.
STEWART, Mrs Arthur
STEWART, Dr. D. T.
STEWART, Miss L. G.
STEWART, Miss M. A.
STEWART, R. H.
STORRY, Leonard W.
STRACHAN, Mrs L. F.
STRINGER, Mrs B. J.
SULLIVAN, Mrs M. F.
SULLIVAN, Mrs Martin
SUMMERS, John
SUTHERLAND, Miss D.
SYMES, Mrs Langford

TARPEY, Miss M. P.
TAYLOR, E. B. E.
TAYLOR, Mrs E. H. H.
TETLEY, H. H.

THOMAS, Miss E. Comyns
 THOMPSON, Mrs R. L.
 THOMPSON, Mrs T. T.
 THOMPSON, T. F.
 THOMSON, Dr. A.
 THOMSON, Miss Grace
 TIDSWELL, Mrs R. T.
 TOBIN, Mrs J. O'H.
 TOMLINSON, Mrs W. F.
 TOTHILL, T. W. C.
 TRACEY, Mrs P. R.
 TRACY, W. F.
 TREN GROVE, John T.
 TROUP, Mrs G. M.
 TUTILL, Miss D. H.
 TURNER, Mrs G. A.
 TURNER, Mrs H. M.
 TWENTYMAN, Miss V. B.
 TWYNEHAM, Roy
 TYSON, R. W.
 UNDRILL, Miss A. I.
 VALE, Mrs H.
 VAN ELDIJK, A.
 VAN WYNGEN, Mrs J. A.
 VINCENT, Neville
 VINCENT, Mrs H. C.
 VOGAN, Mrs T. K.
 Von LUNZELMAN, Mrs E. J.
 WAIT, Francis E.
 WALKER, Wm.
 WALKER, R. D.
 WALSH, R. G.
 WARD, Mr Gerald
 WARD, Sir Joseph
 WARREN, Rt. Rev. A. K.
 WATERS, L. C.
 WATSON, Mrs O. M.
 WATSON, Mrs Walter J.
 WEAR, M. C.
 WEBB, H. D.
 WEBB, S. F. P.
 WESTON, G. C.
 WESTON, M. G.
 WESTON, Dr. T. Shailer
 WHITCOMBE, B. E. H.
 WHITCOMBE & TOMBS
 WHITE, A. Kennedy
 WHITE-PARSONS, Miss R. W.
 WHITMORE, Ronald L.
 WIGHTMAN, Miss C. J.
 WILKINS, Miss Lila
 WILKINSON, Miss K. M.
 WILLCOX, Miss E.
 WILLCOX, T. J. D.
 WILLIAMS, Charles T.
 WILLIAMS, Mrs D. C.
 WILLIAMS, Mrs Janet

WILLIAMS, J. B.
 WILLIAMS, Mrs H. S.
 WILLIAMS, Mrs L. G. S.
 WILLIAMS, Miss M. M.
 WILLIAMS, Mrs Owen A.
 WILLIAMS, Miss Ruth
 WILLIAMS, Dr. T. K.
 WILLIAMSON, Mrs J. A.
 WILSON, Mrs F. E. M.
 WILSON, Stanley J.
 WILSON, Geo. W.
 WILSON, Mrs J. S.
 WILLS, Matthew G.
 WILY, Mrs H. M.
 WITTE, Mrs W. G.
 WITTY, Rev. (Canon) R. J.
 WOOD, Mrs Cecil
 WOOD, Geoffrey H.
 WOOD, Mrs H. E.
 WOOD, J. L.
 WOOD, Mrs Peter
 WOOD, S. H.
 WOODHAM, Mrs F.
 WOODWARD, Mrs M.
 WOOLLONS, L. C.
 WOHLERT, W.
 WORSNOP, Mrs D.
 WREAKS, Miss E. D.
 WREAKS, Miss P. M.
 WYATT, Henry
 WYNN-WILLIAMS, Mrs Percy
 WYNN-WILLIAMS, Miss R.
 YOUNG, Dr. E. G.

JUNIOR MEMBERS

ASKEW, Sandra
 BAIGENT, G. D.
 BARRY, Julie
 BENDALL, Sally
 BOOCOOCK, Claire
 BRIANT, Brenda
 CHAPLIN, Gillian
 CAMPBELL, Rosemary
 COLLINS, Miss H. J.
 CRAIG-SMITH, L.
 DOBSON, Bardi
 DUNKLEY, Miss J.
 DUNN, M.
 EAMES, Ruth

GOULTER, A.
 GRIMSDALE, Murray
 HARLEY, Miss M. A.
 HARPER, B.
 HEATH, G. H.
 HEBLEY, G. K.
 HUTHNANCE, Vivien
 HUTTON, Donald

JOHNSON, R.

KILGOUR, R. A.
 KNOX, Miss C. M.

LONG, Natalie

MIDDLEBROOK, Miss C.
 MILLS, Lynette
 MINSON, Miss K. D.
 MONRO, Ian
 MOORE, Catherine
 MOORE, J.
 McHARDY, Margaret
 McCRACKEN, Barbara
 McKINNON, H.

NETTLETON, M.
 NEUMANN, R. G.
 NICHOLLS, Peter

OLIFF, Miss P. K.
 OLSEN, Miss M.
 O'NEILL, Irene
 ORR, J. C. Murray

PATTERSON, G.
 PASCOE, Anna
 PICK, B.
 PINE, M.

QUARTERMAIN, Frances

SHAW, Lindsay
 SPENCER, W. N.
 SMITH, Alistair
 SMITH, W. E.
 STARK, J. F. L.
 STEAD, Christine
 STOKES, B. N.
 SYMES, Megan

THOMSON, Enid
 THOMAS, Daryl
 TODD, J.
 TOMLIN, J. R.
 TRUSTTUM, P. S.

WALSH, B.
 WARD, G. F.
 WHITMORE, Ronald
 WILSON, Bruce
 WILLIAMS, Miss A. H.
 WOODS, Miss J. M.

Working Members

AITKEN, Chrystabel
AKINS, Florence E.
ALEXANDER, Nan
ANDERSON, Miss G. L.
ANGUS, Rita
APPLEBY, Douglas

BADCOCK, Douglas
BARRER, Margaret
BARTON, Cranleigh
BARTLETT, Myrtle G.
BAVERSTOCK, W. S.
BAVERSTOCK, H. S.
BAXTER, Nancy Waller
BEKEN, Olive
BETHUNE, Phyllis D.
BLACK, Mrs J. Y.
BOOTH, L. H.
BRACEY, E. N. Dip.F.A.
BRIGHTMORE, Cynthia
BRITTENDEN, J. A.
BROCK, Thelma S.
BROOKE, Andre
BUCHANAN, John
BURGESS, Ruth E.
BUSS, Fanny
BUTLER, Grace
BERRY, W. P.

CAMERON, Colin F.
CAMPBELL, Miss H.
CHEER, David W.
CLARK, Russell
COLE, Muriel
COLEY, John, Dip. F.A.
COOK, Lois K.
COTTON, Pamela
COWAN, Miss Shona
COWAN, J. R.
COX, Olga M.
CURTIS, Vera,
A.R.M.S., F.I.A.L.

DARROCH, Duncan
DARWIN, Mary B.
DEANS, A. Austen
DENNISTON, Violet
DICKISON, Roy J.
DIXON, Catherine R.
DICKSON, Julia
DOUDNEY, Eric J.,
F.R.B.S.

DUKES, Joan
EDGAR, Hilda J.
EDGAR, Joan K.
ELSON, Olive
ELSON, Vy.
ENSOR, Judith

FEARY, Patricia
FIELD, T. A.
FIFE, Ivy G., D.F.A.
FISHER, Dorothy
FLEMING, Rona
FORRESTER, Alan

FOMISON, T.
FRASER, H. R. I.
FRASER, John E.
FRIBERG, Mrs E. Baird
FURLONGER, Stephen

GAIR, Mrs Lesley
GARDNER, Edith
GARDNER, Nora M.
GENET, Geo. A.
GILLESPIE, John
GOPAS, Rudolf
GOULD, Valerie
GRAETZER, Mrs Grete
GROSS, Frank

HALL, Mrs F. V.
HALL, J. M. D.
HALL, P. T.
HEAD, Constance I.
HELMORE, D. W.
HEINZ, Valerie
HENDERSON, Kennaway
HERBER, Nicolas
HOLCROFT, A. S.
HOPE, Esther
HOWELL, Mrs D.
HUTCHISON, R. J.

JAMIESON, Mrs V.
JENKINS, Sheila
JOHNSTONE, Jas. A.

KALNINS, Ernest A.
KNIGHT, John N.

LAIDLAW, R. R.
LEE, Miss J. K.
LEE, Owen R.
LEEMING, E. R.
LESLIE, W. S.
LEWIS, Louise
LONSDALE, R. S.
LORETTO, Mrs R.
LOVELL-SMITH, Rata
LOVELL-SMITH,
R. de B.

LUSK, Doris
McARTHUR, Mrs C.
McCORMICK, L. D.
McDIARMID, Douglas
McDONALD, Jacqueline
MacFARLANE, Quentin
Dip. F.A. (Hons.)
McKENNA, Mrs E. M.
McLEOD, D. J.
MARDON, Frances Peter
MALCOLM, Ray Vivienne
MANSON, Ainslie G.
MARGETTS, D. O.
MARTIN, Miss M. E.
MILLS, Pauline Peacock
MITCHELL, Lindsay
MOFFITT, G. T., Dip.F.A.

MOORE, W. F.
MULLIGAN, Mrs M. B.

NAYLOR, Marjorie

OAKLEY, John, Dip. F.A.
OLDS, Paul

PAGE, Dugald S.
PANTING, John
PARKER, J. Margaret
PARKER, Joy., A.R.M.S.
PERRY, Mabel
PETER, Juliet
POULTON, Janet M.
A. R. PEARSON, D.F.A.

RANKIN, Mrs R.
REISSAR, Tiu
RICHARDS, Helen
RICHARDSON, W. E.
ROBERTSON, Dorothy E.
ROYDS, Julian

SAVAGE, Cedric
SAXBY, Eileen R.
SCOTT, Lilly L.
SIMMONS, Joy
SPENCER BOWER, Olivia
SPILLER, Irene C.
STEVENS, Harold A.
SUTTON, W. A.,
Dip. F.A. (Hons.)
SYDOW, Carl

TAYLOR, L. G.
TAYLOR, E. Mervyn
F.I.A.L.
THOMASSON, J. M.
THOMPSON, S. L.,
O.B.E.
THOMSON, Miss S.
TOMLINSON, H. M.

VANE, Hon. K. Airini
WARREN, F. Miles,
A.R.I.B.A., Dip. Arch.
WAUCHOP, W. S.
WATERS, Dorothy
WESTMACOTT, H. S. S.
WESTON, Judith
WHEELER, Colin
WICKENDEN, Agnes M.
WICKENDEN, Elaine
WIGLEY, Jessie C.
WILSON, Dr. Basil L.
WILSON, W. S.
WILDING, Cora., M.B.E.
WILKIE, D. B.
WILLIAMS, Miss D. G.
WILLIAMS, Mrs W. R.
WORNALL, Mrs R. V.
WOOLLASTON, M. T.

Catalogue

(A) denotes Auckland Society, (Wang.) Wanganui, (Nth Tara) North Taranaki, (Waik) Waikato, (W) N.Z. Academy, Wellington, (N) Nelson Suter, (SC) South Canterbury, (O) Otago, (H.B.) Hawkes Bay. Members of Canterbury Society, including those who belong to one or more of the above appear with the distinguishing letter (C).

NORTH GALLERY WALLS

- | | | |
|----|--|--------|
| 1 | Anne Charman (SC). Elizabeth (Oil) | NFS |
| 2 | Basil L. Wilson (C). Lake Ohau (Oil) | 18gns. |
| 3 | Winifred M. Cox (O). Fragrantissima (Oil) | 10gns. |
| 4 | N. Welch (W). Sunset, Wellington Coast (Oil) | 16gns. |
| 5 | Joy Simmons (C). Abandoned Church (Water Colour) | 15gns. |
| 6 | Lois K. Cook (C). Teruko (Oil) | NFS |
| 7 | T. A. Field (C). Painting (Oil) | 9gns. |
| 8 | Linsay Mitchell (C). Spring Russells Flat (Oil) | 12gns. |
| 9 | Myrtle G. Bartlett (C). The Farm Pond Canterbury (Water Colour) | 12gns. |
| 10 | Esther Hope (C). On Lake Alexandrina (Water Colour) | 19gns. |
| 11 | Esther Hope (C). The Creek (Water Colour) | 20gns. |
| 12 | Tony Fomison (C). Mother and Child (Tempera) | 6gns. |
| 13 | Vera Jamieson (C). Garden Path (Oil) | 12gns. |
| 14 | Catherine R. Dixon (C). Sketch (Oil) | NFS |
| 15 | Vera Jamieson (C). Autumn (Oil) | 8gns. |
| 16 | Ruth Millar (SC). Hunter Hills (Water Colour) | 7gns. |
| 17 | Marjorie Naylor (C). Tidal Flats, Riwaka (Water Colour) | 15gns. |
| 18 | G. A. Genet (C). Picton from the Lookout (Oil) | 20gns. |
| 19 | Dorothy Morton (A). Mixed Flowers (Oil) | 10gns. |
| 20 | Julien Royds (C). Birds in a Tree (Oil) | 10gns. |
| 21 | John Buchanan (C). Days Ending (Oil) | 15gns. |
| 22 | Elizabeth Moore (C). The Shotover Gorge, Edith Cavell Bridge (Oil) | 16gns. |
| 23 | Olive Beken (C). Castle Rock Takaka (Oil) | 20gns. |
| 24 | Valerie Gould (C). Sentimental Souvenir (Oil) | 8gns. |
| 25 | Elise Mourant (A). Retired Stock Cars (Water Colour) | 6gns. |
| 26 | Vy Elsom (C). Autumn Victoria Lake Christchurch (Oil) | 20gns. |
| 27 | D. W. Helmore (C). Head Study (Oil) | 6gns. |
| 28 | Joy Simmons (C). Okuti River (Water Colour) | 13gns. |
| 29 | Mary Darwin (C). Spring Tree (Oil) | 6gns. |
| 30 | Winifred M. Cox (O). Trees in Winter (Oil) | 8gns. |
| 31 | Edith Gardner (C). Moonshine (Oil) | 12gns. |
| 32 | D. O. Margetts (C). Broomfield (Oil) | 25gns. |
| 33 | Julien Royds (C). Composition (Oil) | 15gns. |
| 34 | Catherine R. Dixon (C). The Trough (Oil) | NFS |
| 35 | John Coley (C). Fields in Summer (Oil) | 18gns. |

- 36 Graham Barton (N). New Houses (Oil) 12gns.
- 37 W. P. Berry (H.B.). Kindling Stack (Pastel) 14gns.
- 38 R. M. Hayhurst (SC). Across the Valley (Oil) 10gns.
- 39 Margot Mountain (A). Secrets (Pastel and Water) 8gns.
- 40 Vera Jamieson (C). Child with Doll (Oil) 18gns.
- 41 H. M. Tomlinson (C). The last of the Snow (Water Colour) 5gns.
- 42 Vy Elsom (C). All Saints Church Christchurch (Water Colour) 15gns.
- 43 Olive Beken (C). Tahuna, Nelson (Oil) 15gns.
- 44 Sylvia Lovell (M). Desolation (Water Colour and Char.) 18gns.
- 45 F. V. Hall (C). Winter on the Baton (Water Colour) 8gns.
- 46 Graham Barton (N). Houses and Hills (Oil) 30gns.
- 47 N. Welch (W)..... The Prow (Pastel) 9gns.
- 48 Dorothy Morton (A). Daisies (Oil) 10gns.
- 49 Carl T. Laugesen (W). The Red Rocks, Wgtn. (Oil) 20gns.
- 50 Lilly L. Scott (C). Cust Landscape (Water Colour) 12gns.
- 51 Rata Lovell-Smith (C). Kereu (Oil) 25gns.
- 52 Dorothy Morton (A). Flowers and Fruit (Oil) 10gns.
- 53 Lindsay Mitchell (C). Port Hills Landscape (Oil) 10gns.
- 54 Mary Darwin (C). Early Fall (Oil) 8gns.
- 55 G. T. Moffitt (C). Flowers (Oil) 15gns.
- 56 W. F. Moore (C). Barney's Rock, Kaikoura (Oil) 10gns.
- 57 Tony Fomison (C). Man (Oil) 8gns.
- 58 A. R. Pearson (C). Night (Oil) 12gns.
- 59 Stella Gibbs (W). Earth Child (Oil) 16gns.
- 60 R. Lorretto (C). Still Life (Oil) 10gns.
- 61 Pauline Peacock Mills (C). Milling in Australia (Oil) 20gns.
- 62 John Coley (C). Flowers (Oil) 12gns.
- 63 E. N. Bracey (C). Night Sky (Oil) 12gns.
- 64 Olga Cox (C). Okuti Valley Creek (Gouache) 8gns.
- 65 John Coley (C). The Chequered Cloth (Oil) 10gns.
- 66 R. Lorretto (C). Still Life with Flowers (Oil) 10gns.
- 67 Sylvia Lovell (M). Serenity (Water Colour) 10gns.
- 68 Alan Forrester (C). Pipes after Firing (Gouache) 12gns.
- 69 A. R. Pearson (C). Summer (Oil) 18gns.
- 70 Olga Cox (C). Kaikoura Mountains (Gouache) 9gns.
- 71 Rona Fleming (C). North Canterbury Seascape (Oil) 15gns.
- 72 Rona Fleming (C). On the Way to Waipapa (Oil) 15gns.
- 73 Rona Fleming (C). Otago Landscape (Oil) 25gns.
- 74 Rona Fleming (C). Otago Harbour from Highcliff (Oil) 10gns.
- 75 Rona Fleming (C). Turn of the Tide (Oil) 14gns.
- 76 Rona Fleming (C). Fisherman's Bay, Redcliffs (Oil) 15gns.
- 77 Stella Gibbs (W). Kidney Ferns (Water Colour) 12gns.
- 78 Gypsy Poulston (SC). Lake Middleton (Water Colour) 8gns.
- 79 Eana B. Jeans (O). Ferns and Creek (Water Colour) 15gns.

- 80 Sylvia Lovell (M). Manawatu River (Water Colour) 15gns.
- 81 Clifford Brunsten (SC). Night (Water Colour) 15gns.
- 82 J. M. Parker (C). Papavai Poppies (Oil) 16gns.
- 83 Peggy Spicer (A). Still Life (Oil) 8gns.
- 84 S. R. Chaytor (C). Gum Tree (Oil) 14gns.
- 85 P. D. Bethune (C). Flood in the Waitaki (Oil) 25gns.
- 86 R. R. Laidlaw (C). The Port (Oil) 8gns.
- 87 Peggy Spicer (A). Magnolia Stellata (Oil) 8gns.
- 88 S. R. Chaytor (C). Pines and the Summer (Oil) 10gns.
- 89 A. A. Deans (C). Blackbirch Creek, Mesopotamia (Water Colour) 80gns.
- 90 Ida H. Carey (Waik.). Hamilton from the Riverpath (Oil) 16gns.
- 91 A. A. Deans (C). Camp in the Clyde (Oil) 100gns.
- 92 A. A. Deans (C). In the Forest (Oil) 35gns.
- 93 A. A. Deans (C). McEnys from Porters Pass (Oil) 50gns.
- 94 S. R. Chaytor (C). Tuamarina Hills (Oil) NFS
- 95 Owen R. Lee (C). Still Waters (Oil) 30gns.
- 96 Owen R. Lee (C). Boat Building Yards, Auckland (Oil) 20gns.
- 97 S. R. Chaytor (C). NorWester (Oil) 16gns.
- 98 Louise Lewis (C). Paul Scarlet's Dying (Oil) 40gns.
- 99 R. R. Laidlaw (C). Potting Shed (Ink and Wash) 7gns.
- 100 Grete Graetzer (C). Cantonese (Ink) 15gns.
- 101 Ruby Scott (SC). Geraniums (Oil) 8gns.
- 102 R. Lorretto (C). Still Life (Oil) 5gns.
- 103 Ida H. Carey (Waik.). Marie Louise (Oil) 25gns.
- 104 F. V. Hall (C). Old Road to Mt. Cook 12gns.
- 105 Louise Lewis (C). Memory of Paree (Oil) NFS
- 106 D. O. Margetts (C). A Vacancy 25gns.
- 107 S. R. Chaytor (C). Self Portrait (Oil) NFS
- 108 F. P. Mardon (C). From the Roadside, Loburn (Oil) 25gns.
- 109 Shona Cowan (C). Berenice (Oil) 6gns.
- 110 D. W. Helmore (C). Trees (Oil) NFS
- 111 Louise Lewis (C). Awaiting Aircraft (Oil) 15gns.
- 112 R. R. Laidlaw (C). Alf's Shop (Ink and Wash) 7gns.
- 113 R. R. Laidlaw (C). The Blue Door (Ink and Wash) NFS
- 114 Carol Wilson (W). Otago Harbour (Oil) 10gns.
- 115 Elise Mourant (A). Chrysanthemums 6gns.
- 116 A. R. Pearson (C). Auckland Street 8gns.
- 117 E. Kalnins (C). Butterflies 6gns.
- 118 E. Kalnins (C). Fowls 6gns.
- 291 Douglas MacDiarmid (C). Landscape, Vineyards near Perpignan 60gns.
- 292 Douglas MacDiarmid (C). Still Life, Fruit, knives, jug 45gns.
- 293 Douglas MacDiarmid (C). Landscape of the Basque Coast 60gns.
- 294 Douglas MacDiarmid (C). Lake Landscape, Savoy 75gns.
- 295 Douglas MacDiarmid (C). Provencal Landscape, Mont Ste. Victoir 75gns.
- 296 Douglas MacDiarmid (C). Figures on Rocky Beach 60gns.

- 297 Douglas MacDiarmid (C).
Landscape NFS
- 298 Douglas MacDiarmid (C).
Landscape, La Grande Dune
au Pyla £75
- 299 Douglas MacDiarmid (C).
Judgement of Paris £90
- 300 Douglas MacDiarmid (C).
Still Life, Camelias on Green
Marble Table £60
- 301 Douglas MacDiarmid (C).
Still Life, Tulips £36
- 133 E. B. Lattey (W). Calm
Morning Lake Gunn (Oil)
26gns.
- 134 E. B. Lattey (W). Eglinton
Valley (Oil) 30gns.
- 135 R. Lorretto (C). Blue Still
Life (Oil) 8gns.
- 136 Andre Brooke (C). River
Port (Oil) 25gns.
- 137 P. Stratford (C). Painting
No. 3 (Oil) 10gns.
- 138 Quentin Macfarlane (C).
Victory (Oil) 12gns.
- 139 Andre Brooke (C). Harbour
No. 3 (Oil) NFS

SOUTH GALLERY WALLS

- 140 S. Richards (C). Painting
(Oil) 10gns.
- 141 Quentin Macfarlane (C). Bush
Series (Oil) 7gns.
- 142 S. R. Chaytor (C). Fish and
Plate (Oil) 12gns.
- 143 D. O. Margetts (C). Wairau
(Oil) 35gns.
- 144 Andre Brooke (C). Composi-
tion (Oil) 30gns.
- 145 P. Stratford (C). Painting
No. 4 (Oil) 9gns.
- 146 Ruth Millar (SC). Sheds (Oil)
8gns.
- 147 Elise Mourant (A). Landscape
near Weymouth Auckland
(Water Colour) 7gns.
- 148 G. W. Edwards (O). Sea
Wrack (Oil) 15gns.
- 149 A. R. Pearson (C). The Spheres
(Oil) NFS
- 150 J. E. Fraser (C). Hopkins
Valley Ohau (Water Colour)
8gns.
- 151 Enga Washbourn (C). Moun-
tain Beech, Forest Speargrass
(Water Colour) 10gns.
- 152 J. E. Fraser (C). The Wharf,
Kaikoura (Water Colour)
10gns.
- 153 Olive Beken (C). Near Wairoa
Gorge Nelson (Oil) 15gns.
- 154 G. W. Edwards (O). Storm
Peaks (Oil) 15gns.
- 119 Louise Lewis (C). Clouds
passing over the Moon (Oil)
10gns.
- 120 Quentin Macfarlane (C). Nae
Nae Hills (Oil) 10gns.
- 121 E. N. Bracey (C). Painting
(Oil) 15gns.
- 122 W. A. Sutton (C). Grasses in
Seed (Oil) 50gns.
- 123 R. Gopas (C). The Old Wharf
(Oil) 25gns.
- 124 Edith Gardner (C). The Magic
Hour (Oil) 9gns.
- 125 Frank Gross (C). City Lights
(Oil) 30gns.
- 126 D. W. Helmore (C). Seated
Figure (Oil) 8gns.
- 127 G. T. Moffitt (C). Landscape
(Oil) 20gns.
- 128 P. Stratford (C). Painting
No. 5 (Oil) 7gns.
- 129 John Oakley (C). Marl-
borough Landscape 'The
Needles' (Oil) 35gns.
- 130 Alan Forrester (C). L. N. 37
(Water Colour) 12gns.
- 131 Alan Forrester (C). Pipes
before Firing (Gouache)
12gns.
- 132 E. N. Bracey (C). Town and
Country (Oil) 10gns.

- 155 E. N. Bracey (C). Drawing No. 1 (Pen and Water) 6gns.
- 156 E. N. Bracey (C). Tree Form (Oil) 15gns.
- 157 E. N. Bracey (C). Drawing No. 2 (Pen and Water) 6gns.
- 158 Frank Gross (C). Harbour (Oil) 25gns.
- 159 P. Stratford (C). Painting No. 2 (Oil) 6gns.
- 160 P. Stratford (C). Painting No. 1 (Oil) 8gns.
- 161 Andre Brooke (C). Trees (Oil) 25gns.
- 162 M. T. Woollaston (C). Takaka Valley (Oil) NFS
- 163 D. W. Helmore (C). Interior (Oil) 17gns.
- 164 Quentin Macfarlane (C). Birdlings Flat (Oil) 14gns.
- 165 Tony Fomison (C). Man (Oil) 6gns.
- 166 Frank Gross (C) Wharf (Oil) 20gns.
- 167 Stewart MacLennan (W). Pine Trees (Water Colour) 18gns.
- 168 Margot Mountain (A). Passing Showers Paparanga Auck. (Water Colour) 15gns.
- 169 Stewart MacLennan (W). Harvest (Water Colour) 20gns.
- 170 Stewart MacLennan (W). Nocturne (Water Colour) 20gns.
- 171 Graham Barton (N). Guitar Player (Gouache and Pen) 8gns.
- 172 Olivia Spencer-Bower (C). High Summer (Water Colour) 20gns.
- 173 Doris Lusk (C). Purau (Water Colour) 10gns.
- 174 Doris Lusk (C). Godley Head from Purau (Water Colour) 10gns.
- 175 John Oakley (C). Marlborough Landscape, Road to Molesworth (Oil) 25gns.
- 176 John Oakley (C). Marlborough Landscape, The Jordan (Oil) 25gns.
- 177 Ivy G. Fife (C). For Sale (Oil) 18gns.
- 178 A. J. Barraud (N). Spring (Oil) NFS
- 179 Ivy G. Fife (C). Sunflower (Oil) 20gns.
- 180 Ivy G. Fife (C). Sunflowers (Oil) 12gns.
- 181 Ivy G. Fife (C). Kiln (Oil) 18gns.
- 182 Alan Forrester (C). Drinking (Water Colour) 8gns.
- 183 Ivy G. Fife (C). Bar (Oil) 20gns.
- 184 Ivy G. Fife (C). Pipes and Bricks (Oil) 20gns.
- 185 Colin V. Wheeler (C). The Green Door (O). 25gns.
- 186 Colin V. Wheeler (C). Six Boys (Oil) 50gns.
- 187 W. A. Sutton (C). The Honourable Sir Francis Adams Kt. (Oil) NFS
- 188 Colin Wheeler (C). The Hedge (Oil) 18gns.
- 189 Rata Lovell-Smith (C). Cheltenham Leaf (Oil) 30gns.
- 190 Colin Wheeler (C). The Bridge (Oil) 14gns.
- 191 Janet Poulton (C). The Mountain (Oil) NFS
- 192 Roy J. Dickison (C). Peel Forest, South Canterbury (Water Colour) 35gns.
- 193 Vera Jamieson (C). Orchards (Oil) 10gns.
- 194 Esther Hope (C). MacKenzie Country Lakes (Water colour) 30gns.
- 195 F. G. Shewell (O). Snow at Eglinton Valley (Water Colour) 18gns.
- 196 John Oakley (C). Solitude No. 4 Cook Strait (Oil) 20gns.
- 197 Esther Hope (C). Lake Alexandra MacKenzie Country (Water Colour) 30gns.

- 198 Myrtle Bartlett (C). Saville Homestead Canterbury (Water Colour) 10gns.
- 199 F. P. Mardon (C). A city Corner Christchurch (Oil) 46gns.
- 200 Lilly L. Scott (C). From Cave Rock (Water Colour) 10gns.
- 201 Robin Kay (W). Autumn, Hawkes Bay (Water Colour) 12gns.
- 202 Robin Kay (W). Gum Trees (Water Colour) 8gns.
- 203 Juliet Peter (C). Fishing Boats, Island Bay (Water Colour) 15gns.
- 204 Juliet Peter (C). Night, Wellington Harbour (Lithograph) 5½gns.
- 205 Juliet Peter (C). Circus Night (Lithograph) 5½gns.
- 206 F. G. Shewell (O). Butchers Dam (Water Colour) 28gns.
- 207 Margaret A. Waters (W). Flaxland (Oil) 18gns.
- 208 Roy J. Dickinson (C). The Old Road through the Willows (Oil) 35gns.
- 209 A. S. Holcroft (C). Welshmans Landscape (Oil) 20gns.
- 210 Colin V. Wheeler (C). The old Harmonium (Oil) 16gns.
- 211 Shona Cowan (C). Pot Plants (Oil) 5gns.
- 212 Frank Gross (C). Back Streets (Oil) 30gns.
- 213 Mary Darwin (C). The Fight (Oil) 6gns.
- 214 Rata Lovell-Smith (C). Heads (Oil) 18gns.
- 215 A. S. Holcroft (C). Kumara Landscape (O). 20gns.
- 217 Roy J. Dickison (C). Lake Wanaka from behind the Town (Water Colour) 14gns.
- 218 J. E. Fraser (C). Temple Basin Ohau (Water Colour) 10gns.
- 219 Lilly L. Scott (C). Cottage Lyttelton Harbour (Water Colour) 13gns.
- 220 Enga Washbourn (N). My Picnic Place (Water Colour) 9gns.
- 221 Basil L. Wilson (C). Walter Peak, Lake Wakatipu (Oil) 18gns.
- 222 A. R. Pearson (C). Still Life (Oil) 18gns.
- 223 Robin Kay (W). The Lane (Ink) 5gns.
- 224 Carol Wilson (N). Near Mt. Cook (Oil) 8gns.
- 225 Enga Washbourn (N). Afternoon, Upper Buller River (Water Colour) 10gns.
- 226 G. A. Genet (C). Trees (Oil) 24gns.
- 227 Vy Elsom (C). Miss Alison Straubel (Water Colour) NFS
- 228 W. F. Moore (C). Deans Bush (Oil) 6gns.
- 229 Grete Graetzer (C). Apple Tree (Water Colour) 12gns.
- 230 Catherine R. Dixon (C). Warapuaka Black Beauty (Oil) NFS
- 231 Anne Charman (SC). Abandoned Farm House, South Canterbury (Oil) 6gns.
- 232 Dorothy E. Robertson (C). Alison Minty (lent by Clifford Minty Esq.) (Oil) NFS
- 233 P. D. Bethune (C). Temple Basin Lake Ohau (Oil) NFS
- 234 A. R. Pearson (C). Yorkshire (Oil) 14gns.
- 235 Alan Forrester (C). Kaikoura Wharf (Water Colour) 8gns.
- 236 Olive Elsom (C). Spanish Fisherman (Oil) NFS

SMALL GALLERY

- 216 Vy Elsom (C). Michael Steven (Water Colour) NFS

- 237 Lois K. Cook (C). Lake Tekapo (O). NFS
- 238 Marjorie Naylor (C). Mid Winter Calm, Kaiteriteri (Water Colour) 25gns.
- 239 John Buchanan (C). Eventide (Oil) 15gns.
- 240 Shona Cowan (C). Crabs (Oil) 5gns.
- 241 Pauline Peacock Mills (C). Gold Mining Waste, Waikino (Oil) 12gns.
- 242 Elizabeth Moore (C). Rata (Water Colour) NFS
- 243 Colin V. Wheeler (C). Country School (Oil) 20gns.
- 244 Basil L. Wilson (C). Frog Rock Weka Pass (Oil) 18gns.
- 245 H. M. Tomlinson (C). Above the Bridge (Water Colour) 6gns.
- 246 Grete Graetzer (C). Wingatui (Water Colour) 12gns.
- 247 Olive Elsom (C). Mevagissey, Cornwall (Oil) 15gns.
- 248 Carl T. Laugesen (W). Golden Evening Awatere (Water Colour) 15gns.
- 249 Grete Graetzer (C). Approach (Pencil) 7gns.
- 250 Joy Simmons (C). Riverton Rocks (Water Colour) 14gns.
- 251 D. Cheer (C). The Line of Pines (Pencil) NFS
- 252 D. O. Margetts (C). Motueka (Oil) 25gns.
- 253 Owen R. Lee (C). Morning Auckland Harbour (Oil) 20gns.
- 254 Olive Elsom (C). An Old Driveway (Oil) 12gns.
- 255 Marjorie Naylor (C). On the Bank of the Maitoi (Pencil) 12gns.
- 256 Ray V. Malcolm (C). Sunlit Memories (Oil) 10gns.
- 257 Lois K. Cook (C). Road to Godley Peaks (Oil) 16gns.
- 258 Stewart Maclellan (W). Ohipi Beach (Water Colour) 25gns.
- 259 Elizabeth Moore (C). Halswell from Cashmere Foothills (Water Colour) 6gns.
- 260 Grete Graetzer (C). Saampan on a flooded river (Pencil) 11gns.
- 261 Ray V. Malcolm (C). Green Hills (Oil) 14gns.
- 262 J. E. Fraser (C). Kaikoura Coast (Water Colour) 10gns.
- 263 Frank Gross (C). Coal Mine (Charcoal) 10gns.
- 264 Lois K. Cook (C). Braemar High Country and Mt. Cook (Oil) NFS
- 265 D. Cheer (C). The Inner and the Outer Man (Pencil) NFS
- 266 F. P. Mardon (C). Farmyard Driveway West Melton (Water Colour) 18gns.
- 267 Frank Gross (C). Gas Works (Water Colour) 15gns.
- 268 Grete Graetzer (C). In the Sun (Water Colour) 8gns.
- 269 D. Cheer (C). The Storm (Pencil) NFS
- 270 Vera Jamieson (C). Playtime (Pen) 6gns.

MINIATURES

- 271 Joy Parker, A.R.M.S. (C). Grandma's Choice 9gns.
- 272 Joy Parker, A.R.M.S. (C). The Pond 10gns.
- 273 Nora M. Gardner (C). Hollyford Valley (Water Colour) 6gns.
- 274 Joy Parker, A.R.M.S. (C). White Flowers 9gns.
- 275 Joy Parker, A.R.M.S. (C). Grasslands 6gns.
- 276 Nora M. Gardner (C). Wax-eye (Oil) 6gns.
- 277 Nora M. Gardner (C). Fantails (Oil) 8gns.

SCULPTURE

- | | | | |
|-----|---|-----|---|
| 278 | P. J. S. Panting (C). Torso
10gns. | 284 | S. Furlonger (C). Head NFS |
| 279 | P. J. S. Panting (C). Head
5gns. | 285 | C. Sydow (C). Figure in Space
6gns. |
| 280 | C. Sydow (C). Tumblers 6gns. | 286 | S. Furlonger (C). Head NFS |
| 281 | S. Furlonger (C). Pony Tail
7gns. | 287 | P. J. S. Panting (C). Head
NFS |
| 282 | S. Furlonger (C). Mother and
Child NFS | 288 | C. Sydow (C). Reclining
Figure NFS |
| 283 | C. Sydow (C). R. W. Mc-
Donald NFS | 289 | P. J. S. Panting (C). Nude
30gns. |
| | | 290 | Christabel Aitken (C). late
Lt. Colonel J. A. Worsnop,
M.B.E. NFS |

GUIDE TO ARTISTS AND NUMBERS
IN THE CATALOGUE

AITKEN, Christabel, 290

BARRAUD, A. J., 178

BARTLETT, Myrtle, 9, 198

BARTON, Graham E., 36, 46,
171

BEKEN, Olive, 23, 43, 153

BERRY, W. P., 37

BETHUNE, 85, 233

BRACEY, DIP. F.A. (HONS.), 63,
121, 132, 155, 156, 157

BROOKE, Andre, 136, 139, 144,
161

BRUNSDEN, Clifford, 81

BUCHANAN, 21, 239

CAREY, Ida H., 90, 103

CHARMAN, Anne, 1, 231

CHAYTOR, S. R., 84, 88, 94, 97,
107, 142

CHEER, D. W., 251, 265, 269

COLEY, John DIP.F.A., 35, 62, 65

COOK, Lois, 6, 237, 257, 264

COWAN, Shona, 109, 211, 240

COX, Olga, 64, 70

COX, Winifred, 3, 30

DARWIN, Mary, 29, 54, 213

DEANS, A. A. 89, 91, 92, 93

DICKISON, Roy J., 192, 208, 217

DIXON, Catherine R., 14, 34, 230

EDWARDS, G. W., 148, 154

ELSOM, Olive, 236, 247, 254

ELSOM, Vy, 26, 42, 216, 227

FIELD, T., 7

FIFE, Ivy G., DIP.F.A., 177, 179,

180, 181, 183, 184

FLEMING, Rona, 71, 72, 73, 74,

75, 76

FOMISON, Tony, 12, 57, 165

FORRESTER, Alan, 68, 130,

FORRESTER, Alan, 68, 130,

131, 182, 235

FRASER, J. E., 150, 152, 218,

262

FURLONGER, S., 281, 282, 284,

286

GARDNER, Edith, 31, 124

GARDNER, Nora, M., 273, 276,

277

GENET, G. A., 226, 18

GIBBS, Stella, 59, 77

GOPAS, R., 123

GOULD, Valerie 24

- GRAETZER, Grete, 229, 246,
 249, 260, 268, 100
 GROSS, Frank, 125, 158, 166,
 212, 263, 267
 HALL, F. V., 45, 104
 HAYHURST, R. M., 38
 HELMORE, D. W., 27, 110, 126,
 163
 HOLEROFT, A. S., 209, 215
 HOPE, Esther, 10, 11, 195, 197
 JAMIESON, Vera, 13, 15, 40,
 193, 270
 JEANS, Eana, B., 79
 KALNINS, E., 117, 118
 KAY, Robin, 201, 202, 223
 LAIDLAW, R. R., 86, 99, 112,
 113
 LATTEY, E. B., 133, 134
 LAUGESEN, Carl, T., 49, 248
 LEE, Owen R., 95, 96, 253
 LEWIS, Louise, 98, 105, 111, 119
 LOVELL, Sylvia, 44, 67, 80
 LOVELL-SMITH, Rata, 51, 189,
 214
 LUSK, Doris, 173, 174
 MALCOLM, R. V., 256, 261
 MARDON, F. P., 108, 199, 266
 MARGETTS, D. O., 32, 106, 143,
 252
 MILLAR, Ruth, 16, 146
 MILLS, Pauline, P., 61, 241
 MITCHELL, Linsay, 8, 53
 MOFFITT, G. T., DIP. F.A.
 (HONS.), 55, 127
 MOORE, E., 22, 242, 259
 MOORE, W. F., 56, 228
 MORTON, Dorothy, 19, 48, 52
 MOUNTAIN, Margot, 39, 168
 MOURANT, Elise, 25, 115, 147
 MACFARLANE, Quentin, DIP.
 F.A. (HONS.), 120, 138, 141, 164
 MACLENNAN, Stewart, 167,
 169, 170, 258
 McDIARMID, D., 291, 292,
 293, 294, 295, 296, 297, 298,
 299, 300, 301
 NAYLOR, Marjorie 238, 255,
 17
 OAKLEY, John, DIP. F.A., 129,
 175, 176, 196
 PANTING, P. J. S., 278, 279,
 287, 289
 PARKER, Joy (A.R.M.S.), 271,
 272, 274, 275
 PARKER, J. M., 82
 PEARSON, A. R., DIP.F.A. 58,
 69, 116, 149, 222, 234
 PETER, Juliet, 203, 204, 205
 POULSON, Janet, 191
 POULSTON, Gypsy, 78
 RICHARDS, S., 140
 ROBERTSON, Dorothy, 232
 ROYDS, Julien, 20, 33
 SCOTT, Lilly, L., 50, 200, 219
 SCOTT, Ruby, 101
 SHEWELL, F. G., 195, 206
 SIMMONS, Joy, 5, 28, 250
 SPICER, Peggy, 83, 87
 SPENCER-BOWER, Olivia, 172
 STRATFORD, P., 128, 137, 145,
 159, 160
 SUTTON, W. A., DIP.F.A.(HONS)
 122, 187
 SYDOW, Carl, 280, 283, 285, 288
 TOMLINSON, H. M., 41, 245
 WASHBOURN, Enga, 151, 220,
 225
 WATERS, Margaret, A., 207
 WELCH, Nugent, 4, 47
 WHEELER, Colin, 185, 186,
 188, 190, 210, 243
 WILSON, Basil, 2, 221, 244
 WILSON, Carol, 114, 224
 WOOLLASTON, M. T., 162

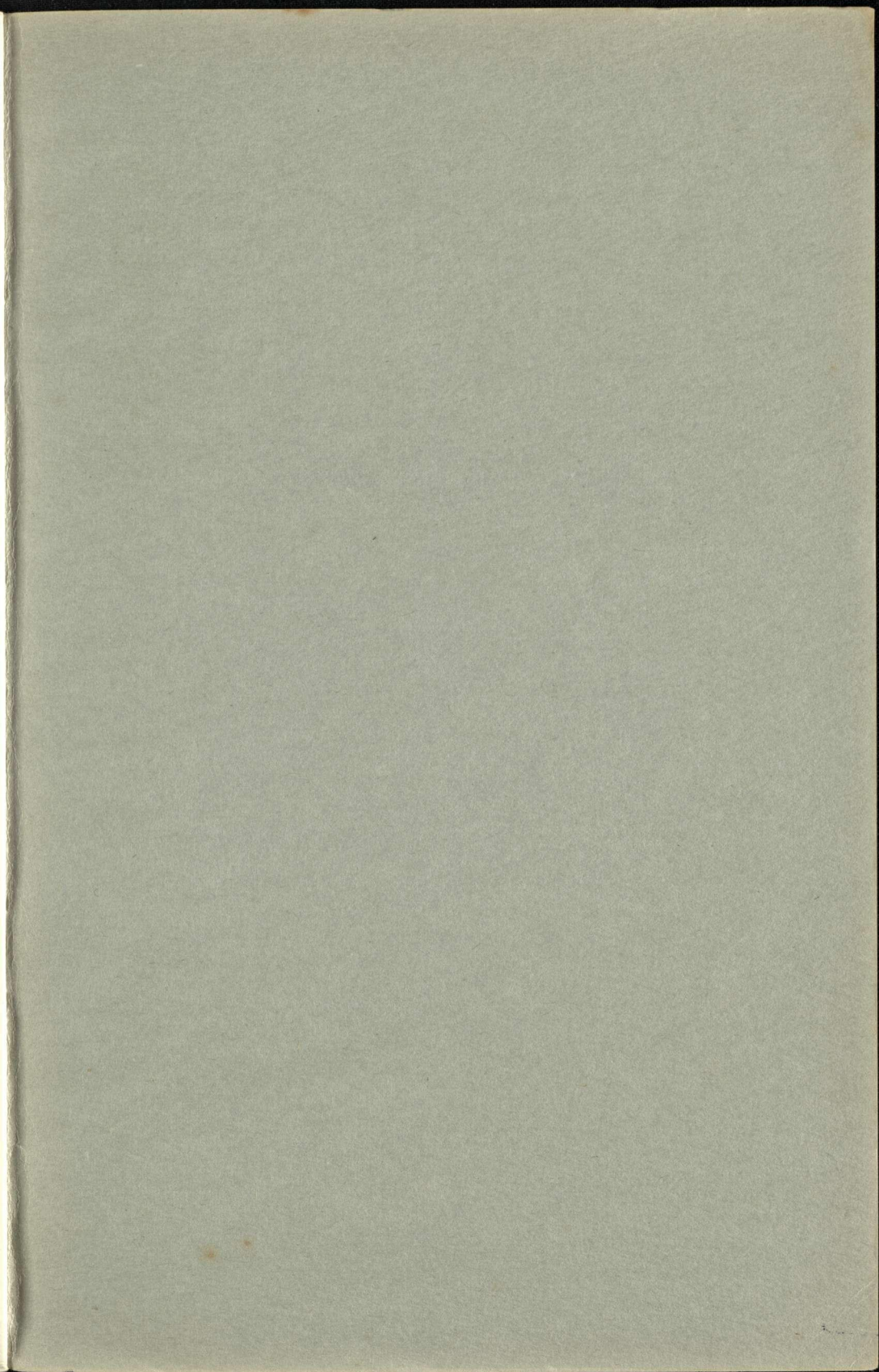

Note

The Secretary will be available during the Exhibition. He will enrol new members for our increased activities, receive subscriptions and answer enquiries regarding the purchase of pictures.

You are invited to join the Art Society

EXHIBITION HOURS

Mondays to Saturdays—10 a.m. to 5 p.m.

Sundays—2 to 4.30 p.m.

*Evening Hours—Mondays to Saturdays
7.30 to 9.30 p.m.*

REMOVAL OF EXHIBITS

Prompt removal of exhibits by artists and purchasers is requested