

**CANTERBURY  
SOCIETY OF ARTS**

(INCORPORATED)

**CATALOGUE**

OF THE  
SIXTY-EIGHTH  
ANNUAL EXHIBITION

**1948**

**ART GALLERY**

ARMAGH STREET :: CHRISTCHURCH

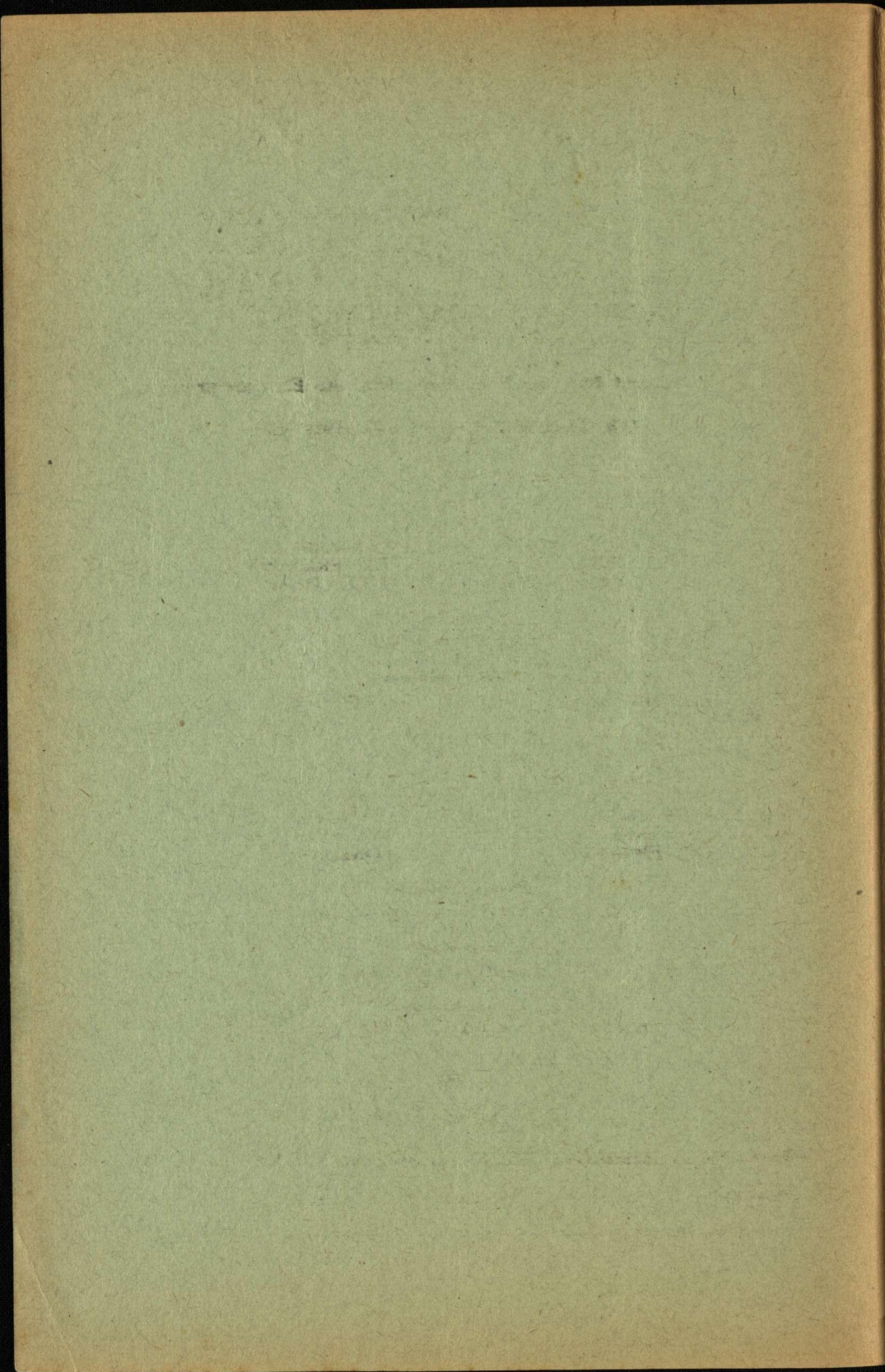

CANTERBURY SOCIETY OF ARTS  
(Incorporated)

●

SIXTY-EIGHTH  
ANNUAL EXHIBITION

Opened by the President, Mr. A. E. Flower  
ON THURSDAY, APRIL 1st, 1948

●

**Patron:**

HIS EXCELLENCY THE GOVERNOR-GENERAL  
LT.-GENERAL SIR BERNARD FREYBERG,  
V.C., G.C.M.G., K.C.B., K.B.E., D.S.O.

**President:**

A. E. FLOWER

**Vice-Presidents:**

H. G. HELMORE, M.B.E.	GEOFFREY WOOD
C. F. KELLY	SYDNEY L. THOMPSON, O.B.E.
	W. T. TRETHERWEY

**Council:**

ARCHIBALD F. NICOLL, O.B.E.	RONA FLEMING
C. S. LOVELL-SMITH	W. S. NEWBURGH
RUSSELL CLARK	A. C. BRASSINGTON
MARGARET FRANKEL	R. S. LONSDALE

**Hon. Treasurer:**

R. WALLWORK, A.R.C.A. (London)

**Secretary:**

W. S. BAVERSTOCK

**Hon. Auditor:**

H. BICKNELL, F.P.A.N.Z., F.I.A.N.Z., F.C.I.S. (Eng.)

●

DAY HOURS:

**Mondays to Saturdays.**—10 a.m. to 5.30 p.m.

**Sundays.**—2 to 4.30 p.m. (Anzac Day excepted).

**Evening Hours.**—Wednesdays and Saturdays 7.30 to 9.30 p.m.

**BUFFET**

**AFTERNOON TEAS**

will be served in the Gallery on Tuesdays  
and Thursdays and **EVENING TEAS**  
on Wednesdays and Saturdays.

Tickets for **PUBLIC ART UNION** (drawn  
17th April) obtainable at Exhibition.

**NOTE**

The Secretary will be available during the  
whole period of the Exhibition. He will  
enrol new members for our increased  
activities, receive subscriptions and  
answer enquiries regarding the purchase  
of pictures.

**LIFE MEMBERS**

Heywood, Miss  
Peacock, W. M. H.  
McRae

Rhodes, Sir R. Heaton  
Spencer, Mrs. A. C. D.  
Wright, F. E.

**MEMBERS**

Acland, Sir Hugh  
Adams, Mrs. E. A.  
Aitken, Dr. W.  
Aitken, Mrs. G. G.  
Alcock, Mrs. J. A. M.  
Allen, Mrs. Frank W.  
Allen, G. F.  
Allison, Dr. H. K.  
Allison, Dr. P. E.  
Amys, Mrs. J. M.  
Andersen, O. L.  
Anderson, Gerald  
Anderson, John  
Archer, F. Cave  
Armstrong, F.  
Armstrong, Mrs. Mark  
Ashford, D. B.  
Ashton, Mrs. Geo. D.  
Atkinson, Miss Blanche  
Austin, Ken  
Austin, L. N.  
Averill, Dr. L. C. L.

Bailey, Mrs. V.  
Bain, Stuart D.  
Baker, Mrs. Owen  
Ballantyne, K.  
Ballantyne, R. H.  
Ballin, Mrs. H. J.  
Barker, Mrs. Harold  
Barrell, W. H.  
Barrell, Mrs. W. H.  
Bassett, Miss Marjorie  
Bathgate, Mrs. John  
Baxter, Mrs. A. E.  
Baxter, W.  
Bayley, Miss J. McC.  
Beaven, Mrs. A. W.  
Beaven, M. W.  
Bell, R. Renton  
Bennett, Dr. F. O.  
O.B.E.  
Bennett, L. A.  
Bell, Mrs. C.  
Berggren, Miss D.  
Best, W. E.  
Bevin, R. H.  
Bicknell, H.  
Biggins, Mrs. W.  
Bigg-Wither, Miss B.  
Blakelock, Dr. J. H.  
Boyd-Clark, Mrs. John

Brassington, A. C.  
Bremner, Walton  
Brew, Mrs. Q. H.  
Bristed, Mrs. F. G.  
Browning, Mrs. R.  
Buchanan, Chas.  
Buchanan, G. H.  
Buchanan, Miss Helen  
Buchanan, Mrs. J.  
Burns, Geo.  
Busch, Miss Elizabeth  
Bussell, H. R.

Caddick, A. E.  
Canterbury Repertory  
Theatre Society  
Carey, W. R.  
Chennells, Miss Joan  
Clark, Chas. R.  
Clark-Hall, Air Mar-  
shal Sir Robert  
Connal, G. A. G.  
Cook, H. S.  
Corcoran, Mrs. E. J.  
Cotterill, Mrs. H. G.  
Coull, Mrs. Gordon  
Courage, Mrs. F. H.  
Cranfield, R. H.  
Crawford, Capt. J. F.  
Cropp, A. L.  
Cropp, Mrs. A. L.  
Croucher, Louise  
Crozier, David  
Cunningham, Mrs. J. R.  
Cuthbert, R. A.

Davidson, Dr. J. K.  
Davies, Claude H.  
Davis, Mrs. C. C.  
Dawber, Bruce  
Day, Mrs. W. A.  
Deans, Mrs. Alister  
Denniff, Miss Patricia  
Denton, R. H.  
Denton, Mrs. S. D.  
Dickison, Mrs. A.  
Dolman, Mrs. M.  
Donnelly, A. T., C.M.G.  
Douglas, Mrs. S.  
Douglass, A. A.  
Drayton, Miss Esta

East, J. A.  
Edridge, Miss E.  
Elsom, Mrs. W. S.

Fisher, G. H.  
Fisher, H. H.  
Fisher, J. H.  
Fisher, Warren  
Fisher Wm.  
Fitts, Alan H.  
Fletcher, John  
Fletcher, Mrs. John  
Fleming, Miss G. M.  
Flower, A. E.  
Flower, Mrs. A. G.  
Forsyth, J. C.  
Foster, P. Stanley  
Foster, Mrs. J. R.  
Freeman, Miss H. F.  
Freeth, P. H. N.  
Fryer, Miss M. C.  
Fryer, Mrs. Percy W.  
Fuller, L. F.  
Fulton, Mrs. Gordon

Gale, F. H. D.  
Gates, Miss L. V.  
Gee, L. W.  
Gibb, Miss M. Men-  
zies  
Gibson, Mrs. T. F. M.  
Godby, Mrs. M. H.  
Godfrey, S. P.  
Goldsbrough, Mrs. G. H.  
Gowing, Mrs. M. L.  
Graham, Frank  
Graham, J. W.  
Grant, Mrs. A. B.  
Grant, F. S.  
Greenslade, Miss K. R.  
Greenwood, G. Oak-  
leigh  
Greenwood, Mrs. H. D.  
Gresson, T. A.  
Griffiths, Professor T.  
Vernon  
Gurnsey, A. G.  
Guthrie, Dr. R. N.  
  
Haddrell, Miss O. V.  
Hadfield, A. K.  
Haines, Mrs. A. C.

- Hamilton, Geoffrey  
 Hamilton, R. H. T.  
 Hansen, Dr. D. E.  
 Hart, Colin F.  
 Hassall, H. C.  
 Hawkes, J. S.  
 Hay, Mrs. J. B.  
 Hay, J. L.  
 Hayes, Mrs. J. Wesley  
 Hean, V. R. J.  
 Heath, Dr. P. A. M.  
 Heath, Mrs. P. A. M.  
 Hendrie, Mrs. M. C.  
 Hewland, Mrs.  
     Leonard  
 Hight, Sir James  
 Hill, Mrs. E. F. L.  
 Hill, Mrs. Herbert  
 Hobbs, H. S.  
 Holderness, Mrs.  
     T. D. J.  
 Holderness, Sister  
 Holliss, J. C.  
 Holland, S. G., (M.P.)  
 Holmes, A. Graham  
 Houston, Mrs. W.  
 Hudson, Mrs. E. J.  
 Hudson, Professor E. R.  
 Hume, P. B.  
 Humphreys, Miss C. D.  
 Hunter, Mrs. Hugh  
 Hutchinson, Mrs.  
     F. L.  
  
 Inglis, Mrs. G. J.  
 Irwin, J. Wyn  
  
 Jacobs, S. B.  
 Jameson, Mrs. Ronald  
 Jameson, S. W.  
 Jamieson, R. C.  
 Jamieson, Mrs. John A.  
 Jekyll, Miss B.  
 Jennings, Mrs. D. H.  
 Jennings, Dr. H. Turner  
 Jobberns, Professor  
     Geo.  
 Johnston, Miss  
     Rosemary  
 Johnston, Mrs. W. A.  
  
 Keell, A. C.  
 Keir, Mrs. Alice M.  
 Kennedy, Miss Milli-  
     cent V.  
 Kincaid, A. E.  
 Kitson, H.  
 Knight, Mrs. H. A.  
 Kral, Dr. F.
- Larcomb, A. R.  
 Laugesen, Mrs. L. K.  
 Lawrence, J. W. K.  
 Layburn, E. T.  
 Le Cren, Mrs. Neville  
 Lewis, Dr. Lionel A.  
 Livingstone, H. G.  
 Lockwood, G. G.  
 Louisson, Dr. M. G.  
 Luney, Chas. S.  
  
 McDonald, Mrs.  
     W. A. C.  
 McDougall, Mrs. R. E.  
 McEnnis, Mrs. J. W.  
 Macfarlane, Miss F. A.  
 Macfarlane, Mrs. G. D.  
 Macfarlane, Mrs. S. H.  
 MacGibbon, W. S.  
 MacGibbon, Dr. T. A.  
 McLlraith, Miss  
     Olive D.  
 McKellar, C. G.  
 McKenzie, Mrs. L. A.  
 McLaren, Mrs. R. J.  
 McLaughlin, J. F.  
 McLean, Miss Mary  
 McRae, Miss V.  
 McSwigan, Mrs. H.  
 Mair, Stewart  
 Malden, Mrs. E. E.  
 Maling, James  
 Maling, Dr. P.  
 Manson, A. H.  
 Manson, Mrs. J. A.  
 Mann, Rev. John  
 Marriner, H. J.  
 Mathews, V. C.  
 Meyers, D. W.  
 Mills, T. H.  
 Milnes, Edwin  
 Minson, Mrs. W. L.  
 Minty, Mrs. W. J.  
 Mitchell, Mrs. James  
 Morgan, Mrs. G. B.  
 Morton, Mrs. W. M.  
 Muir, M. R.  
 Murchison, Mrs.  
     K. J. S.  
  
 Neill, Mrs. R. B.  
 Nelson, Dr. A. D.  
 Newburgh, W. S.  
 Newton, Mrs. C. T.  
     Hand  
 Nicholls, Miss F. M.  
 Nixon, Mrs. F. A.  
 Noble, C. A.  
 North, Mrs. H. A. C.
- Northcroft, Hon. Mr.  
     Justice  
  
 O'Connor, Miss K.  
 Ogilvie, Chas.  
 Otley, Mrs. Harold  
 Overton, Mrs. P.  
 Overton, Miss E. R.  
 Ower, Mrs. L.  
  
 Pairman, Dr. J. C.  
 Parson, Miss Edna  
 Peers, Wilfrid  
 Penfold, F. C.  
 Perry, A. C.  
 Perry, Mrs. H. E.  
 Pidgeon, Mrs. E. G.  
 Pidgeon, Mrs. E. W.  
 Pirrit, Mrs. J. C.  
 Pretsch, Mrs. F. J.  
 Pullon, Dr. E. Douglas  
  
 Quarrell, H. J.  
  
 Rainey, Miss S. G.  
 Redpath, J. A.  
 Redpath, W. D.  
 Reed, A. A. G.  
 Reese, D.  
 Reese, E. N. T.  
 Reese, Miss Marion  
 Reilly, Dr. E. B.  
 Reynolds, Miss Rose  
 Rich, Dr. W. Gordon  
 Richards, H. S.  
 Richards, R. J.  
 Robilliard, R. de G.  
 Robinson, Mrs. K. W.  
 Robinson, Mrs. W. F.  
 Rollinson, Mrs. W.  
 Russell, Miss E. L.  
  
 Samuel, Miss M.  
 Sandall, F. H.  
 Sandston, Mrs. Eliza-  
     beth  
 Sandston, G. C. C.  
 Satterthwaite, A. M.  
 Seay, Mrs. Ivan  
 Sewell, Mrs. I. E.  
 Scott, Mrs. R. L.  
 Scott, Dr. F. L.  
 Scott, Dr. Jessie  
 Scott, L. B.  
 Scott, Mrs. G. A. C.  
 Sheffield, Dr. W. H.  
 Sheppard, R. G.  
 Shepherd, Chas. H.  
 Shier, Mrs. E. P.

Sims, Arthur  
 Skellerup, G. W.  
 Skinner, N. Hill  
 Smith, Mrs. E. Cameron  
 Smith, Norman V.  
 Smythe, Miss Nora  
 Solomon, Mrs. H. E.  
 Soper, Mrs. W. F.  
 Spanjer, H. R. T.  
 Starr, Dr. P. E.  
 Steele, Professor S.  
 Stewart, W. D.  
 Storry, Leonard W.  
 Stoupe, Mrs.  
   Norman  
 Summers, Mrs. E. A.  
 Sundstrum, Dr. F. A.  
 Sutherland, Professor  
   I. L. G.  
 Symes, Mrs. Langford  
 Telford, Mrs. T.  
   Fletcher  
 Teschemaker, Mrs.  
   R. M.  
 Thomas, Miss E. C.  
 Thomas, Miss Jeanette  
 Thompson, Mrs. B. E.

Thompson, Mrs. T. T.  
 Thompson, Miss  
   Ngawi  
 Thomson, Dr. A.  
 Thomson, Dr. Ian D.  
 Thomson, Miss E.  
 Tidswell, R. T.  
 Tothill, T. W. C.  
 Tracy, W. F.  
 Travers, L. C.  
 Trengrove, W. H.  
 Twyneham, R.  
 Upham, J. H.  
 Vale, Mrs. H.  
 Vincent, Neville  
 Wadmore, Mrs. J. C.  
 Walker, Miss M.  
 Walls, F. H.  
 Walton, G. H. M.  
 Ward, Sir Joseph  
 Warren, Dean A. K.  
 Waters, Chas.  
 Watson, Mrs. Walter J.  
 Webb, S. F. P.

Weston, Geo. T.  
 West-Watson, Arch-  
   bishop  
 Whitcombe, B. E. H.  
 White, A. K.  
 White, Cyril  
 White-Parsons, Percy  
 Wigram, Lady  
 Wilkin, Mrs. C. G.  
 Wilks, Mrs. Bernhard  
 Willcox, Miss M. L.  
 Williams, Mrs. H. S.  
 Williams, T. H.  
 Wilson, Dudley V.  
 Wilson, Mrs. L. M.  
 Winchester, A. Vere  
 Withers, Miss Deirdre  
 Wood, Chas.  
 Wood, Geoffrey H.  
 Wood, Peter  
 Wreaks, Miss E. D.  
 Wreaks, Miss P. M.  
 Wyatt, Henry  
 Wynn-Williams,  
   Mrs. Percy  
 Young, H. J. N.

#### WORKING MEMBERS

Akins, Florence E.  
 Anderson, Gladys L.  
 Anderson, Margaret  
 Andrews, Constance I.  
 Angus, Rita

Badcock, Douglas  
 Barrer, Margaret  
 Barton, Cranleigh  
 Baverstock, W. S.  
 Baxter, Nancy Waller  
 Beken, Olive  
 Bender, Arthur A.  
 Beswick, Mrs. H. J.  
 Bethune, Phyllis  
   Drummond  
 Bevan-Brown, Dr. R. E.  
 Billings, Kathleen  
   Wyatt  
 Blakley, Stanley T.  
 Booth, L. H.  
 Bradley, G. W.  
 Bradley, Mrs. G. W.  
 Brightmore, Cynthia  
 Brittenden, J. A.  
 Brunsdon, Clifford A.

Brock, Thelma S.  
 Broom, Miss L. E.  
 Buchanan, J.  
 Buckhurst, Kathleen  
 Burgess, Ruth E.  
 Butler, Grace

Cameron, Colin F.  
 Cameron-Smith,  
   Roberta  
 Campbell, Miss H.  
 Carr, Mrs. H. M.  
 Clark, Russell  
 Cole, Mrs. Muriel  
 Collins, Doris  
 Cooke, Ursula M.  
 Cuff, Eileen R.  
 Curtis, Vera G.

Darroch, Duncan  
 Darwin, Mary B.  
 Davidson, Mrs. E. B.  
 Deans, A. Austen  
 Dickison, Roy J.  
 Dixon, Catherine R.

Earwaker, W. S.  
 Edgar, Hilda J.  
 Edgar, Joan K.  
 Elsom, Olive  
 Elsom, Vy.  
 Ensor, Judith

Fife, Ivy G.  
 Fisher, Dorothy  
 Fleming, Rona  
 Fletcher, Norman  
 Flute, Noline E.  
 Friberg, Mrs. E. Baird

Gallagher, T. F.  
 Gerard, Barbara D.  
 Gorton, Patricia  
 Grant-Taylor,  
   Dorothy  
 Gurnsey, F. G.

Harkness, Muriel  
 Hart, Sylvia M.  
 Helmore, H. G., M.B.E.  
 Henderson, Kenna-  
   way

Hope, Esther  
Hutchison, R. Jack

Johnstone, J. A.

Kelly, Cecil F.  
Knight, John N.

Larcom, Florence  
Leary, Allan H.  
Lee, Miss J. K.  
Lee, Owen R.

Lee, William H.  
Leeming, E. R.  
Lenihan, Marie  
Lonsdale, R. S.  
Lovell-Smith, Colin S.  
Lovell-Smith, E. M.  
Lovell-Smith, Rata  
Lovell-Smith, R. de B.  
Lowe, L. Elizabeth  
Lusk, Doris

MacDiarmid, Douglas  
McCormick, L. D.  
McIntyre, Hilda M.  
McKenna, Mrs. E. M.  
McLeod, D. J.  
Manning, Dorothy  
Mansfield, Mrs. E.  
Manson, Ainslie G.  
Marsh, Ngaio  
Martin, Miss M. E.  
Mills, Pauline Peacock  
Montgomery, W. H.  
Munday, Miss E. M.

Naylor, Marjorie  
Niblock, Beth.  
Nicoll, Archibald F.  
O.B.E.

Oakley, John  
Olds, Paul  
Oliphant, Heather  
Orford, Jane  
Osborn, Daisy

Page, Evelyn  
Parsonage, Mrs. A. H.  
Perry, Mabel  
Peter, Juliet  
Pickering, Louise M.  
Pope, Eleanor L.  
Poulton, Janet M.  
Pyne, Mrs. E. S.

Ragg, Sylvia Dudley  
Rankin, Mrs. R.  
Reed, W. J.  
Richardson, W. E.

Savage, Cedric  
Scarvell, Julia  
Scott, Lilly L.  
Simmons, Joy  
Spencer Bower, Olivia  
Spencer Bower, Rosa  
Stevens, Harold A.  
Sutton, W. A.

Thomas, Farnie  
Thomas, Clara  
Thomasson, J. M.  
Thompson, S. L.,  
O.B.E.  
Thomson, Sylvia  
Tomlinson, H. M.  
Tretthewey, Wm. T.  
Tripp, Mrs. J.  
Mowbray

Vane, Hon. Mrs. K.  
Airini

Waller, May  
Wallwork, Elizabeth  
Wallwork, R.,  
A.R.C.A.  
Wauchop, W. S.  
Waymouth, F. O.  
West, Pearl  
Westmacott, S.  
Weston, Judith  
Wheeler, Colin V.  
White, Elsie  
Wickenden, Agnes. M.  
Wickenden, Elaine  
Wigley, Jessie C.  
Wildey, A. E.  
Wilding, Cora  
Williams, Miss D. G.  
Wilson, Muriel C.  
Wilson, W. S.  
Wise, Wilfrid



## CATALOGUE

(A) denotes Auckland Society, (Wk) Waikato, (HB) Hawke's Bay, (W) N.Z. Academy, Wellington, (N) Nelson Suter, (O) Otago. Members of Canterbury Society, including those who belong to one or more of the above, appear with no distinguishing letter.

	£	s.	d.
1. STELLA GIBBS (W)—The Cliff .....	4	4	0
2. O. GORDON COX (O)—The Frozen Pond, Otago Central .....	7	7	0
3. MARIE LENIHAN—Berries .....	6	6	0
4. MYRA KIRKPATRICK (O)—Noonday Heat .....	12	12	0
5. J. O. H. TRIPP (O)—Kurow Hills .....	8	8	0
6. MYRA KIRKPATRICK (O)—Harvesting at Noon, Hawea .....	12	12	0
7. F. GROSS (O)—Early Spring, Kaikorai Valley .....	5	5	0
8. ROBIN L. KAY (W)—Decanter Bay .....	6	6	0
9. ROBIN L. KAY (W)—Onawe Peninsula .....	6	6	0
10. JUDITH ENSOR—Queen Charlotte Sound .....	4	4	0
11. F. GROSS (O)—Coastline, Otago .....	6	6	0
12. COLIN V. WHEELER—The Valley .....	10	10	0
13. ENGA WASHBOURN (N)—Summer Landscape, Takaka .....	10	10	0
14. MARGARET BARRER—Iris Stylosis .....			
15. F. GROSS (O)—Silverstream Farm .....	6	6	0
16. L. D. McCORMICK—Morning Light, Wanaka .....	6	6	0
17. E. S. PYNE—In the Mackenzie Country .....			
18. W. S. WAUCHOP—After Rain, Appleby .....	10	10	0
19. CEDRIC SAVAGE—Low Tide, Ligar Bay .....	12	12	0
20. ESTHER HOPE—Clutha River, near Wanaka .....	23	2	0
21. ESTHER HOPE—Above the Harbour, Lyttelton .....	12	12	0
22. ESTHER HOPE—Mackenzie Country View .....	12	12	0
23. PHYLLIS D. BETHUNE—Mt. Somers from Alford Forest .....	8	8	0
24. GWYNETH RICHARDSON (A)—Upper Hutt, Wellington .....	10	10	0
25. GWYNETH RICHARDSON (A)—The Waikato Heads .....	11	11	0
26. E. BAIRD FRIBERG—Afternoon Shadows, Mt. Sefton .....	19	19	0
27. IVY G. FIFE—Ice on Lake Lyndon .....	15	15	0

	£	s.	d.
28. PHYLLIS D. BETHUNE—Grey Morning, Lake Tekapo ....	12	12	0
29. ESTHER HOPE—Public Works, Pukaki ....	12	12	0
30. W. S. WAUCHOP—Danny's Gate ....	18	18	0
31. W. A. SUTTON—St. Paul's and Doughty Street ....	21	0	0
32. W. A. SUTTON—St. Mary Aldermanbury ....	15	15	0
33. W. A. SUTTON—Corner Block, Guilford Street, London	18	18	0
34. STELLA GIBBS (W)—Harbour Entrance ....	5	5	0
35. ARCHIBALD F. NICOLL—Fisherman's Steps ....	14	14	0
36. ARCHIBALD F. NICOLL—Barnyard ....	14	14	0
37. ARCHIBALD F. NICOLL—Port and Bay ....	14	14	0
38. GRACE BUTLER—Otira Gorge ....	14	14	0
39. GRACE BUTLER—Dart Valley, Paradise ....	15	15	0
40. GRACE BUTLER—Roadman's Hut, Westland ....	12	12	0
41. PAUL OLDS—Neothyru, Dunedin ....	10	10	0
42. PAUL OLDS—"Top of the Bay," Timaru ....	10	10	0
43. PAUL OLDS—Early Morning, Timaru Wharves ....	10	10	0
44. A. A. DEANS—Erewhon Country, Winter ....	42	0	0
45. BETH NIBLOCK—Daffodils ....	10	10	0
46. BETH NIBLOCK—Pink Rose ....			
47. MURIEL HARKNESS—Kaiteriteri Bay ....	12	12	0
48. RONA FLEMING—Boat Harbour ....	10	10	0
49. RONA FLEMING—The Sleeping Beauty Range ....	15	15	0
50. JANE ORFORD—Mt. Four Peaks in Shadow ....	7	7	0
51. GRACE BUTLER—Hoheria (Ribbonwood), Arthur's Pass	12	12	0
52. W. E. RICHARDSON—Winter Light ....	8	8	0
53. W. E. RICHARDSON—The Clover Patch ....	7	7	0
54. A. A. DEANS—Grandpa's Four-Pounder ....			
55. URSULA COOKE—Joan Chennells ....	26	5	0
56. R. de B. LOVELL-SMITH—St. Giles, Cripplegate ....	15	15	0
57. BETH NIBLOCK—Magnolia ....	12	12	0
58. MURIEL HARKNESS—Red Gum ....	10	10	0
59. PAUL OLDS—Fort Pic, Timaru ....	12	12	0
60. COLIN LOVELL-SMITH—The Mountain ....	12	12	0
61. COLIN LOVELL-SMITH—The Road to Cass ....	12	12	0
62. COLIN LOVELL-SMITH—In the Hurunui Valley ....	10	10	0

	£	s.	d.
63. MURIEL HARKNESS—Flowers in a Blue Jug ....	12	12	0
64. IVY G. FIFE—Smart's Crossing ... ..	15	15	0
65. IVY G. FIFE—Snow at the Bealey ... ..	15	15	0
66. IVY G. FIFE—Komata, Tug and Hinemoa ... ..	15	15	0
67. J. A. JOHNSTONE—Marble Point, Waiau Gorge ... ..	15	15	0
68. J. A. JOHNSTONE—Lyttelton Harbour ... ..	15	15	0
69. STELLA GIBBS (W)—Bottles ... ..	12	12	0
70. RATA LOVELL-SMITH—Melting Snow, Amuri County	14	14	0
71. RATA LOVELL-SMITH—Mountain Road ... ..	14	14	0
72. SYDNEY L. THOMPSON—Morning Light, Waikari River	63	0	0
73. SYDNEY L. THOMPSON—Castle Hill from Enys ...	36	15	0
74. IVY G. FIFE—Waimakariri ... ..	10	10	0
75. RATA LOVELL-SMITH—Mason Hills ... ..	14	14	0
76. RATA LOVELL-SMITH—Grassy Road near Glentui ...	14	14	0
77. RATA LOVELL-SMITH—Cape Poppies ... ..	26	5	0
78. R. de B. LOVELL-SMITH—The Church of St. Pancras	15	15	0
79. R. de B. LOVELL-SMITH—Interior, St. Alban's Abbey	15	15	0
80. PEARL WEST—Pines ... ..	12	12	0
81. IVY G. FIFE—The Secretary ... ..	31	10	0
82. RATA LOVELL-SMITH—Malmaisons ... ..	26	5	0
83. SYDNEY L. THOMPSON—Papa Rocks, Waikari River ...	47	5	0
84. W. A. SUTTON—St. Pancras ... ..	15	15	0
85. OLIVE BEKEN—Dry Pastures, Annat ... ..	10	10	0
86. SYDNEY L. THOMPSON—Summer Storm over Con- carneau Harbour ... ..	89	5	0
87. SYDNEY L. THOMPSON—Vines in Autumn ... ..	89	5	0
88. RONA FLEMING—River and Alps, Woodstock ...	26	5	0
89. RONA FLEMING—Lyttelton Harbour in Spring ...	26	5	0
90. COLIN LOVELL-SMITH—The Deserted Farm ... ..	10	10	0
91. COLIN LOVELL-SMITH—Spring at Waiau ... ..	10	10	0
92. COLIN LOVELL-SMITH—August in Canterbury ...	15	15	0
93. CECIL F. KELLY—Heathcote River from Port Hills	73	10	0
94. CECIL F. KELLY—The Estuary from Clifton ... ..	18	18	0
95. MARY B. DARWIN—Little Mt. Peel ... ..	10	10	0
96. ARCHIBALD F. NICOLL—The Primate of New Zealand, the Most Reverend Campbell West-Watson, D.D.			

	£	s.	d.
97. CECIL F. KELLY—Head of Lyttelton Harbour	73	10	0
98. CECIL F. KELLY—Heathcote River	21	0	0
99. PAUL OLDS—Mt. Philistine, Otira	12	12	0
100. CECIL F. KELLY—A Summer Afternoon, Governor's Bay	26	5	0
101. RUSSELL CLARK—The Avon at Dallington	26	5	0
102. JOHN OAKLEY—Tiptree Farm	15	15	0
103. RUSSELL CLARK—Kowhai Stream	10	10	0
104. RUSSELL CLARK—Charladies	31	10	0
105. URSULA COOKE—Eunoe			
106. URSULA COOKE—Landscape, Waiau	15	15	0
107. J. A. BRITTENDEN—After Rain	21	0	0
108. ARCHIBALD F. NICOLL—Charles Ogilvie			
109. CEDRIC SAVAGE—Lower Reaches, Takaka River	36	15	0
110. RONA FLEMING—The Avon in December	8	8	0
111. NOELINE E. FLUTE—Park	6	6	0
112. PAUL OLDS—Four O'Clock Goods, Otira	12	12	0
113. ELIZABETH WALLWORK—The late Miss E. Couzins (Posthumous Portrait commissioned by the Christ- church City Council)			
114. DOROTHY FISHER—Magnolias	12	12	0
115. RICHARD WALLWORK, A.R.C.A.—Sea-Foam at the Tip of the Bay	12	12	0
116. RICHARD WALLWORK—Departing Day, Omihi, Kai- koura Coast	12	12	0
117. RICHARD WALLWORK—A Shore Fishing Boat, Kai- koura Coast	21	0	0
118. RICHARD WALLWORK—The Coast Road, Omihi, Kaikoura Coast	21	0	0
119. RICHARD WALLWORK—The Captive Monkey	31	10	0
120. OLIVE BEKEN—The Old Gum Tree, Charteris Bay	8	8	0
121. MARK K. VENABLES (HB)—Winter Morning, Avon River	12	12	0
122. RICHARD WALLWORK—The Haunt of the Sea Birds, off Rosymorn Bay, Kaikoura	21	0	0
123. ELIZABETH WALLWORK—Three Years Old (Pastel)	26	5	0
124. ELIZABETH WALLWORK—Christopher Thomas (Pastel)			
125. GEO. E. LEWENS—(W)—Summer Work	10	10	0
126. GEO. E. LEWENS (W)—The Morning Sun	21	0	0

	£	s.	d.
127. ARCHIBALD F. NICOLL—H. T. Tidswell, Esq., J.P. ....			
128. FLORENCE E. AKINS—Almond, daughter of Dr. and Mrs. P. A. M. Heath (Chalk) ....			
129. ELIZABETH WALLWORK—Edward Thomas (Pastel) ....			
130. GEO. E. LEWENS (W)—Rounding the Corner ....	10	10	0
131. CEDRIC SAVAGE—Motupipi Hillside ....	14	14	0
132. CEDRIC SAVAGE—Old Fences ....	16	16	0
133. FLORENCE E. AKINS—Mt. Peel Range, South Canter- bury ....	15	15	0
134. DOROTHY FISHER—Late Afternoon, Waimakariri ....	15	15	0
135. VY ELSOM—Stephen ....			
136. OWEN R. LEE—Towards Mt. Pleasant ....	8	8	0
137. MARIE LENIHAN—Dorothy Wakefield ....			
138. ELIZABETH WALLWORK—Fuchias ....	12	12	0
139. BETH NIBLOCK—Violets ....			
140. A. A. DEANS—Rhododendrons ....	21	0	0
141. ROY J. DICKISON—Rata and Catlins Lake ....	15	15	0
142. OWEN R. LEE—The Jetty, Diamond Harbour ....	21	0	0
143. ROY J. DICKISON—Morning Sun, Mt. Sefton ....	42	0	0
144. A. A. DEANS—D'Archiac from Mt. Potts ....			
145. JOY SIMMONS—Esther ....	15	15	0
146. MARK K. VENABLES (HB)—Alps from Bealey ....	10	10	0
147. JUDITH WESTON—Colin Batchelor ....			
148. SYLVIA D. RAGG—The Road to Porter's Pass ....	10	10	0
149. RONA FLEMING—Snow on the Torlesse Range ....	31	10	0
150. PETER McINTYRE (O)—The Farmer ....	31	10	0
151. PETER McINTYRE (O)—The Dead Tree ....	15	15	0
152. PEARL WEST—The Willow ....	10	10	0
153. AGNES M. WICKENDEN—Wallaceville, Wellington ....	5	5	0
154. DOROTHY FISHER—Looking West ....	8	8	0
155. FARNIE THOMAS—Overlooking Sydney ....	8	8	0
156. SYDNEY L. THOMPSON—Morning Clouds, Lake Pearson ....	31	10	0
157. J. A. JOHNSTONE—Sunshine and Rain ....	10	10	0
158. COLIN V. WHEELER—Canterbury Riverbed ....	10	10	0
159. MARK K. VENABLES (HB)—Autumn, Rolleston Avenue	8	8	0

	£	s.	d.
160. JOY SIMMONS—Quiet Bay	6	6	0
161. DOROTHY FISHER—Styx Bridge	10	10	0
162. JOHN OAKLEY—Marlborough Landscape	21	0	0
163. SYLVIA D. RAGG—The Divide	15	15	0
164. MOLLY TREZISE (W)—Portrait			
165. OWEN R. LEE—Heathcote Industrial	21	0	0
166. OWEN R. LEE—The Veterans	52	10	0
167. BEATRICE SEDDON (W)—Mixed Flowers	18	18	0
168. AINSLIE G. MANSON—Tasman River View	15	15	0
169. JOHN OAKLEY—Bottle Lake Landscape	8	8	0
170. MARGARET ANDERSON—Our House	10	10	0
171. DORIS LUSK—The Wharf, Okains Bay	15	15	0
172. AMY B. DAWSON (A)—The Butterfly	8	8	0
173. AMY B. DAWSON (A)—Flower Piece	15	15	0
174. CHARLES TOLE (A)—Upland Farm	6	6	0
175. JOHN C. TOLE (A)—Summer Storm, Lake Taupo	10	10	0
176. JOHN RITCHIE (W)—Composition with Anchor	10	10	0
177. NANCY ADKIN RITCHIE (W)—Birds and Fruit	10	10	0
178. JOHN RITCHIE (W)—Cactus in the Window	15	15	0
179. ALISON PICKMERE (A)—Red-Haired Model	7	7	0
180. CHARLES TOLE (A)—Evening Light, Huka	7	7	0
181. STELLA GIBBS (W)—Rain-Soaked Trees	7	7	0
182. MARGARET ANDERSON—The Bay	10	10	0
183. JOCELYN HARRISON-SMITH (A)—Young Kauris	8	8	0
184. ELISE MOURANT (A)—Early Colonial, Auckland	5	5	0
185. CHARLES TOLE (A)—Still Life with Green Bottle	5	5	0
186. HEATHER M. OLIPHANT—The Fijian Student	8	8	0
187. IDA H. CAREY (Wk)—The Dancer	15	15	0
188. VERA G. CURTIS—The Approaching Storm	84	0	0
189. IONE E. TODD (O)—The White Vase	12	12	0
190. MABEL PERRY—Portrait of Mrs. E. J. Perry			
191. COLIN V. WHEELER (O)—Coastal Otago	12	12	0
192. BEATRICE SEDDON (W)—The Pink Vase	12	12	0
193. BESSIE CHRISTIE (A)—Design with Still Life	7	7	0
194. IDA H. CAREY (Wk)—Interior, Mocketenui	15	15	0

	£	s.	d.
195. IDA H. CAREY (Wk)—Bronze Wings and White	16	16	0
196. LOUISE M. PICKERING—Road to Titirangi Beach	11	11	0
197. EANA B. JEANS (O)—The Leith	21	0	0
198. A. LOIS WHITE (A)—The Foolish Virgins	52	10	0
199. EANA B. JEANS (O)—Bush, Dunedin	15	15	0
200. ELISE MOURANT (A)—Farm near Auckland	5	5	0
201. WINIFRED M. COX (O)—Roses	5	5	0
202. RUSSELL CLARK—Toi-Toi	15	15	0
203. RUSSELL CLARK—Near Springfield	15	15	0
204. RUSSELL CLARK—North Island Village	15	15	0
205. NANCY ADKIN RITCHIE (W)—Samoan Schoolgirl	10	10	0
206. MARGARET ANDERSON—Cranes, Lyttelton	6	6	0
207. MARGARET ANDERSON—Gore Bay	6	6	0
208. SYLVIA D. RAGG—Private Road, Springfield	10	10	0
209. MABEL PERRY—Portrait Study of Robert			
210. NOELINE E. FLUTE—Legend	15	15	0
211. JOHN N. KNIGHT—"P" Class	26	5	0
212. K. AIRINI VANE—Grey Day, Matapouri, N. Auckland	12	12	0
213. MYRA THOMPSON (O)—A Bend in the River	15	15	0
214. W. S. WAUCHOP—Lake Hawea	18	18	0
215. ENGA WASHBOURN (N)—The Twisty Road	6	6	0
216. ENGA WASHBOURN (N)—The Takaka Valley	6	6	0
217. ENGA WASHBOURN (N)—Collingwood	7	7	0
218. MARJORIE NAYLOR—Autumn, Maitai Valley	8	8	0
219. MARJORIE NAYLOR—H.M.S. Achilles at Nelson	8	8	0
220. EILEEN R. CUFF—Central Otago in September	8	8	0
221. LILLY L. SCOTT—The Lodge, Hanmer	6	6	0
222. LILLY L. SCOTT—The Ash Tree	7	7	0
223. LILLY L. SCOTT—Autumn in Hagley Park	7	7	0
224. SYLVIA D. RAGG—Kelly's Creek	4	4	0
225. SYLVIA D. RAGG—From a Mountain Cottage Doorway	6	6	0
226. L. ELIZABETH LOWE—Shag Rock	10	10	0
227. L. ELIZABETH LOWE—Anemones			
228. H. M. TOMLINSON—In Blackberry Time	4	4	0
229. JOY SIMMONS—Diamond Harbour	5	5	0

	£	s.	d.
230. WILFRID WISE—The Long Dish, Fiji	5	5	0
231. ELAINE WICKENDEN—A Congo Village Scene	6	6	0
232. E. R. LEEMING—The Rabbit Patch	9	9	0
233. H. V. MILLER (O)—The Big Rock, Leith Valley	6	6	0
234. H. V. MILLER (O)—The Waitemata from Achilles Pt.	5	5	0
235. H. V. MILLER (O)—Ruins of St. Thomas's, Auckland	6	6	0
236. H. V. MILLER (O)—Auckland Sunshine	8	8	0
237. MYRA KIRKPATRICK (O)—Lake Hawea at Dawn	8	8	0
238. MYRA KIRKPATRICK (O)—Early Morning, Hawea	8	8	0
239. NANCY WALLER BAXTER—Selwyn Huts	6	6	0
240. H. M. TOMLINSON—Aurora Australis, 1947	4	4	0
241. DORIS COLLINS—Dame Sybil Thorndike (Silhouette)			
242. DORIS COLLINS—Mary (Silhouette)			
243. RUTH E. BURGESS—Provincial Buildings (Pen Drawing)			
244. RONA DYER (O)—Cat in a Garden (Wood-Engraving)			
245. E. HEBER THOMPSON (O)—Old Oak Trees (Etching)	6	6	0
246. JOAN DUKES (O)—Illustrations to "Seven Ages of Man" (Pen Drawing)			
247. CHEE YOUNG (O)—Blossoms	6	6	0
248. RONA DYER (O)—The Pool (Wood-Engraving)	3	3	0
249. JOAN DUKES (O)—Theatrical Costume Design—Clown			
250. JUDITH ENSOR—Secundum Artem (Wash Drawing)	4	4	0

### MINIATURES

251. KATHLEEN W. BILLINGS—Angela, daughter of Mr. and Mrs. Geoffrey Nicoll			
252. KATHLEEN W. BILLINGS—Tim			
253. KATHLEEN W. BILLINGS—Julie			
254. KATHLEEN W. BILLINGS—Ruth, daughter of Mr. and Mrs. J. S. Satterthwaite			
255. ELSIE M. WHITE—G. J. Dennistoun, Esq., Peel Forest, Midshipman, R.N., 1864			
256. ELSIE M. WHITE—In Her Hundredth Year			
257. ELSIE M. WHITE—The Scarlet Runner and the Bumble Bee			
258. ELSIE M. WHITE—Youth Serves, 1944			

259. MARJORIE NAYLOR—The Matai Tree	10	10	0
260. CHEE YOUNG (O)—Two Bathers	9	9	0
261. CHEE YOUNG (O)—Waiting and Watching	9	9	0
262. CRANLEIGH BARTON—Woodbury Church	9	9	0
263. CRANLEIGH BARTON—The Ball Hut	9	9	0
264. KENNAWAY—The Dilemma	15	15	0
265. ROSA SPENCER-BOWER—A Corner in Christchurch Priory	10	10	0
266. RUTH E. BURGESS—The Old Wharf, Auckland	6	6	0
267. FARNIE THOMAS—The Meander River, Tasmania	7	7	0
268. ELAINE WICKENDEN—Lake Kabamba, Congo Belge	4	4	0
269. LILLY L. SCOTT—By Victoria Lake	5	5	0
270. RUTH E. BURGESS—Ferry Buildings, Auckland			
271. NANCY WALLER BAXTER—The Chapel, Christ's College	12	12	0
272. E. BAIRD FRIBERG—Kaikoura Coastline	12	12	0
273. KENNAWAY—The Dancing Lesson	18	18	0
274. KENNAWAY—St. Peter and Politician	12	12	0
275. E. S. PYNE—A Corner in Suna, Lake Maggiore			
276. EILEEN R. CUFF—The Old Gate, Central Otago	8	8	0
277. E. BAIRD FRIBERG—Amuri Bluff, Canterbury	10	10	0
278. E. BAIRD FRIBERG—Off to Muster, Tasman Valley	23	2	0
279. W. A. SUTTON—The Pond, High Barnet	12	12	0
280. W. A. SUTTON—Crummock Water from Buttermere	9	9	0
281. AGNES M. WICKENDEN—Meeting of Streams, Akatarawa	7	7	0
282. MAY WALLER—Reflections, Brookside	6	6	0
283. T. F. GALLAGHER—The Shadowed Hill, Alma	8	8	0
284. CEDRIC SAVAGE—Old Barn, Clifton	12	12	0
285. PHYLLIS D. BETHUNE—Afternoon in May, Geraldine	10	10	0
286. A. A. DEANS—Sinclair Range	31	10	0
287. CEDRIC SAVAGE—Gathering Storm, Takaka	12	12	0
288. MYRA THOMPSON (O)—Prelude to Winter	10	10	0
289. WILFRID WISE—Native Kitchen, Koro-Tonga, Fiji	5	5	0
290. E. R. LEEMING—The Hororata near Bridge Farm	10	10	0
291. PHYLLIS D. BETHUNE—Spring on the Plains, Geraldine			
292. PATRICIA GORTON—Farm-Yard Scene, Oxford	10	10	0
293. PATRICIA GORTON—Stacks, Oxford			



48

GUIDE TO ARTIST AND  
NUMBERS IN CATALOGUE

---

- Akins, Florence E., 128, 133  
Anderson, Margaret, 170, 182, 206, 207  
Barrer, Margaret, 14  
Barton, Cranleigh, 262, 263  
Baxter, Nancy Waller, 239, 271  
Beken, Olive, 85, 120  
Bethune, Phyllis D., 23, 28, 285, 291  
Billings, Kathleen W., 251, 252, 253, 254  
Brittenden, J. A., 107  
Burgess, Ruth E., 243, 266, 270  
Butler, Grace, 38, 39, 40, 51  
Carey, Ida H., 187, 194, 195  
Christie, Bessie, 193  
Clark, Russell, 101, 103, 104, 202, 203, 204  
Collins, Doris, 241, 242  
Cooke, Ursula M., 55, 105, 106  
Cox, O. Gordon, 2  
Cox, Winifred M., 201  
Cuff, Eileen R., 220, 276  
Curtis, Vera G., 188  
Darwin, Mary B., 95  
Dawson, Amy B., 172, 173  
Deans, A. A., 44, 54, 140, 144, 286  
Dickison, Roy J., 141, 143  
Dukes, Joan, 246, 249  
Dyer, Rona, 244, 248  
Elsom, Vy., 135  
Ensor, Judith, 10, 250  
Fife, Ivy G., 27, 64, 65, 66, 74, 81  
Fisher, Dorothy, 114, 134, 154, 161  
Fleming, Roña, 48, 49, 88, 89, 110, 149  
Flute, Noeline E., 111, 210  
Friberg, E. Baird, 26, 272, 277, 278  
Gallagher, T. F., 283  
Gibbs, Stella, 1, 34, 69, 181  
Gorton, Patricia, 292, 293  
Gross, F., 7, 11, 15  
Harkness, Muriel, 47, 58, 63

- 48
- Harrison-Smith, Jocelyn, 183  
Henderson, Kennaway, 264, 273, 274  
Hope, Esther, 20, 21, 22, 29  
Jeans, Eana B., 197, 199  
Johnstone, J. A., 67, 68, 157  
Kay, Robin L., 8, 9  
Kelly, Cecil F., 93, 94, 97, 98, 100  
Kirkpatrick, Myra, 4, 6, 237, 238  
Knight, John N., 211  
Lee, Owen R., 136, 142, 165, 166  
Leeming, E. R., 232, 290  
Lenihan, Marie, 3, 137  
Lewens, Geo. E., 125, 126, 130  
Lovell-Smith, Colin, 60, 61, 62, 90, 91, 92  
Lovell-Smith, Rata, 70, 71, 75, 76, 77, 82  
Lovell-Smith, R. de B., 56, 78, 79  
Lowe, L. Elizabeth, 226, 227  
Lusk, Doris, 171  
McCormick, L. D., 16  
McIntyre, Peter, 150, 151  
Manson, Ainslie G., 168  
Miller, H. V., 233, 234, 235, 236  
Mourant, Elise, 184, 200  
Naylor, Marjorie, 218, 219, 259  
Niblock, Beth, 45, 46, 57, 139  
Nicoll, Archibald F., 35, 36, 37, 96, 108, 127  
Oakley, John, 102, 162, 169  
Olds, Paul, 41, 42, 43, 59, 99, 112  
Oliphant, Heather M., 186  
Orford, Jane, 50  
Perry, Mabel, 190, 209  
Pickering, Louise M., 196  
Pickmere, Alison B., 179  
Pyne, E. S., 17, 275  
Ragg, Sylvia D., 148, 163, 208, 224, 225  
Richardson, Gwyneth, 24, 25  
Richardson W. E., 52, 53  
Ritchie, John, 176, 178  
Ritchie, Nancy Adkin, 177, 205  
Savage, Cedric, 19, 109, 131, 132, 284, 287  
Scott, Lilly L., 221, 222, 223, 269  
Seddon, Beatrice, 167, 192  
Simmons, Joy, 145, 160, 229

Spencer-Bower, Rosa, 265  
Sutton, W. A., 31, 32, 33, 84, 279, 280  
Thomas, Farnie, 155, 267  
Thompson, E. Heber, 245  
Thompson, Myra, 213, 288  
Thompson, Sydney L., 72, 73, 83, 86, 87, 156  
Todd, Ione E., 189  
Tole, Charles, 174, 180, 185  
Tole, John C., 175  
Tomlinson, H. M., 228, 240  
Trezise, Molly, 164  
Tripp, J. O. H., 5  
Vane, K. Airini, 212  
Venables, Mark K., 121, 146, 159  
Waller, May, 282  
Wallwork, Elizabeth, 113, 123, 124, 129, 138  
Wallwork, Richard, 115, 116, 117, 118, 119, 122  
Washbourn, Enga, 13, 215, 216, 217  
Wauchop, W. S., 18, 30, 214  
West, Pearl, 80, 152  
Weston, Judith, 147  
Wheeler, Colin V., 12, 158, 191  
White, A. Lois, 198  
White, Elsie M., 255, 256, 257, 258  
Wickenden, Agnes M., 153, 281  
Wickenden, Elaine, 231, 268  
Wise, Wilfrid, 230, 289  
Young, Chee, 247, 260, 261

#### MEMBERSHIP

You are invited to join the Art Society and assist  
in its cultural work. All particulars from the Secretary.

