

**CANTERBURY
SOCIETY OF ARTS**

CATALOGUE
OF THE FIFTY - NINTH
ANNUAL EXHIBITION
1939

ART GALLERY, ARMAGH STREET

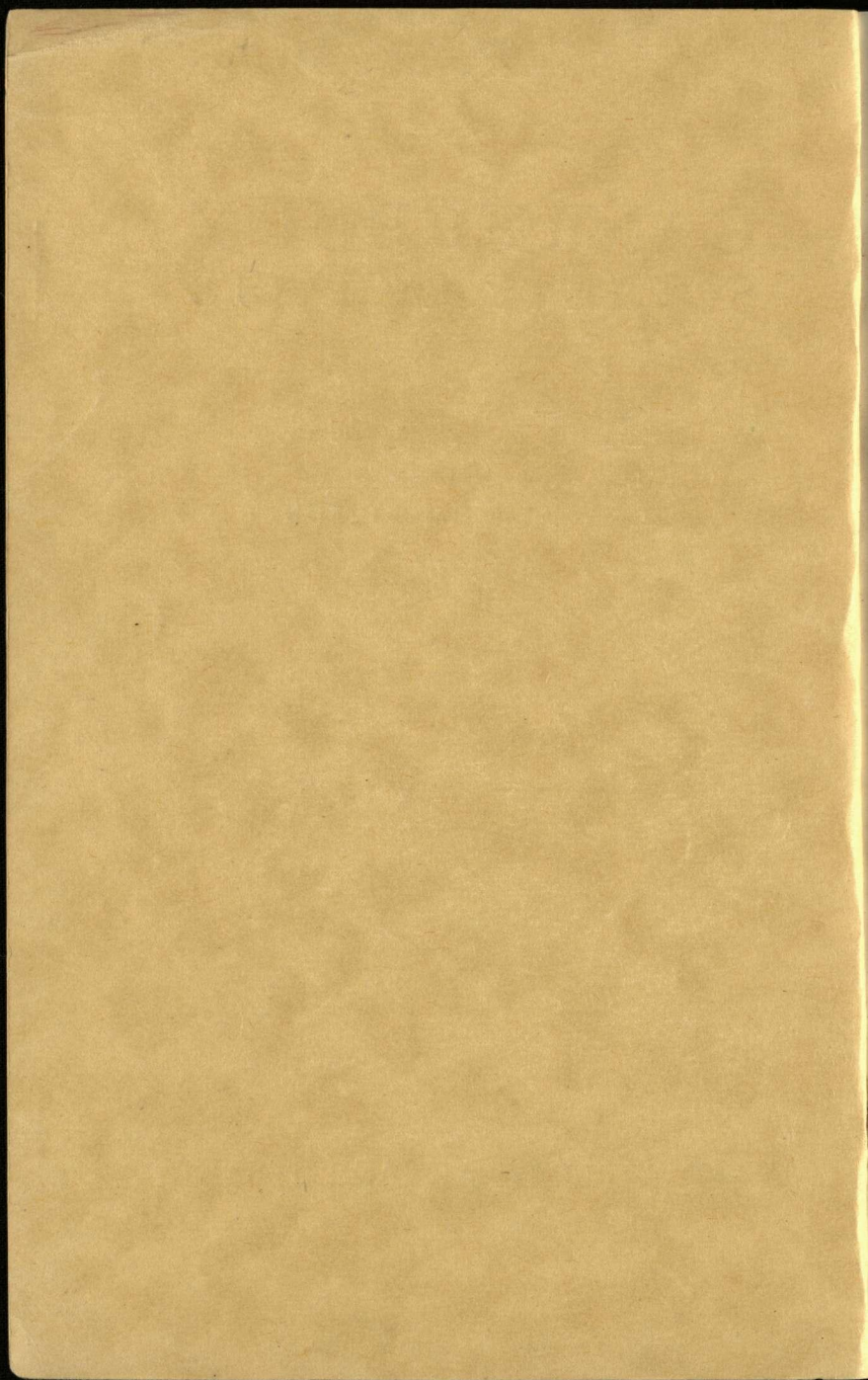

Belonging to CSA

CANTERBURY SOCIETY OF ARTS

FIFTY-NINTH

∴ ANNUAL ∴
EXHIBITION

Opened by the President,
Mr. Geoffrey Wood, on
Thursday, March 23rd,
1939.

Open daily from 10 a.m.
till 5 p.m. ∴ Re-opens
7.30 p.m. to 9.30 p.m.

ADMISSION 1/-

G. L. DONALDSON
Secretary.



155 COL. THE HON. SIR R. HEATON RHODES, (39 x 60)
Kt. Commander, the Commandery in New Zealand.
ARCHIBALD F. NICOLL

The Canterbury Society of Arts

The Society is so inadequately provided with funds for the purchase of pictures that the Council desires again to draw the attention of its friends to the fact that they could greatly assist the function of the Society if they were to give a legacy to the Canterbury Society of Arts.

With the exception of the income from the Bowker Bequest of £500 and the George Jameson Bequest of £50, the only funds available for the purchase of pictures are those occasional surpluses resulting from the economical running of the Society.

To achieve these economies, your Council is handicapped in its desire to further the promotion of art in other directions and now aims at building up a substantial fund for the purchase of pictures. In making this appeal we desire to draw your attention to the large funds available for similar purposes in other New Zealand centres and trust that, knowing the need, lovers of Art in Canterbury will no longer forget us. Below is a simple form of bequest:—

*I give and bequeath the sum of £ : :
free of death duty, unto the Trustees for the
time being of the Canterbury Society of Arts,
and I declare that the receipt of the Secretary
for the time being shall be sufficient discharge
therefor.*

PATRON:

HIS EXCELLENCY THE GOVERNOR-GENERAL,
VISCOUNT GALWAY, G.C.M.G., D.S.O., O.B.E.

PRESIDENT:

GEOFFREY H. WOOD.

VICE-PRESIDENTS:

H. G. HELMORE A. F. NICOLL
DR. G. M. L. LESTER SYDNEY L. THOMPSON, O.B.E.
McGREGOR WRIGHT

COUNCIL:

K. BALLANTYNE C. F. KELLY
A. E. FLOWER C. S. LOVELL SMITH
DR. J. GUTHRIE W. T. TRETHERWEY
A. ELIZABETH KELLY, C.B.E. C. J. R. WILLIAMS

HON. TREASURER:

R. WALLWORK, A.R.C.A. (London)

SECRETARY:

G. L. DONALDSON

HON. AUDITOR:

H. BICKNELL, F.P.A. (N.Z.), F.I.A.N.Z.

HONORARY LIFE MEMBER.

McDougall, R. E.

LIFE MEMBERS.

Heywood, Miss	Rhodes, Sir R. Heaton
Irving, Dr. W.	Spencer, Mrs. A. C. D.
Manning, Dr. L. S.	Thomas, Mrs. R. D.
Peacock, W. M. H. McRae	Wright, F. E.

ORDINARY MEMBERS.

- Acland, Sir Hugh
 Acland, H. D.
 Adams, Mrs. E. A.
 Aitken, Dr. W.
 Aitken, Mrs. G. G.
 Allison, Dr. K. H.
 Allison, Dr. P. E.
 Andersen, O. L.
 Anderson, F. W.
 Anderson, Gerald
 Anderson, J.
 Anderson, W.
 Armstrong, F.
 Armstrong, Mrs. Mark
 Ashworth, R.
 Austin, L. N.
 Averill, Dr.
- Ballantyne, K.
 Ballantyne, R. H.
 Ballin, Mrs B.
 Ballin, Mrs. H. J.
 Barker, Mrs. Harold
 Barker, Mrs. J. M.
 Barrell, W. H.
 Bassett, Miss Marjorie
 Baxter, Mrs. A. E.
 Baxter, W.
 Bayley, Miss J. M.
 Beaven, Mrs. A. W.
 Bennett, Dr. F. O.
 Bennett, Dr. L. A.
 Bell, Mrs. C.
 Best, W. E.
 Bevin, R. H.
 Bicknell, H.
 Biggins, Mrs. W.
 Biggs, Mrs. H.
 Blake, C. M.
 Booth, G. T.
 Bowker, Miss
 Boyd-Clark, Mrs. John
 Bradshaw, Dr. J. C.
 Brass, G. W.
 Bremner, Dr. Walton
 Bridge, H. P.
 Bristed, Mrs. F. G.
 Brock, W.
- Brooksbank, Mrs. E. M.
 Brown, Dr. Mark
 Brown, M. S.
 Buchanan, C.
 Buchanan, G. H.
 Buchanan, Mrs. John
 Buchanan, Mrs. J. F.
 Burdon, Mrs. M.
 Burns, Andrew
 Bussell, H. R.
 Button, H. E.
- Caddick, A. E.
 Callendar, Geo.
 Carey, W. R.
 Cavell, Mrs. A. H.
 Chapman, Thos.
 Christie, Mrs. H. D.
 Clark, Chas. R.
 Clark, W. H.
 Clibborn, C. H.
 Clifford, Sir Walter
 Climie, P. R.
 Cook, Miss
 Cook, Mrs. Elsie
 Cooke, Dr. E. J.
 Cottrell, A. C.
 Coull, Gordon
 Courage, Mrs. F. H.
 Crawford, Capt. J. F.
 Cropp, A. L.
 Cropp, Mrs. A. L.
 Croucher, Louise
 Crozier, David
 Cuninghame, Mrs. J. R.
 Cuthbert, R. A.
- Davis, Mrs. C. C.
 Dawber, Bruce
 Day, Mrs. W.
 Deans, Mrs. Alister
 Denham, Mrs. H. G.
 Denniston, Miss M. J.
 Deyell, Mrs. C. A.
 Dodds, D. S.
 Donnelly, A.
 Douglas, Miss L. E.
 Douglas, Mrs. S.
 Douglass, A. A.

- Douglass, W. G.
Dudley, Mrs. F. R.
Duncan, Dr. J. F.
Duthie, Robt.
- East, J. A.
Empson, Mrs. G.
- Ferguson, G. C.
Ferrier, Mrs. J.
Firth, A. K.
Fisher, H.
Fisher, Warren
Fitts, Alan H.
Fitzway, Miss E. D.
Fleming, Mrs. A. R.
Flower, A. E.
Foreman, D. M.
Forsyth, J. C.
Foster, Dr. P. Stanley
Francis, Norton
Fraser, Ian
Fryer, Miss M. C.
Fryer, Mrs. Percy
Fuller, L. F.
Fulton, Mrs. K. J.
- Gibb, Miss M. Menzies
Gibbs, T. N.
Glanville, Miss G. M.
Godby, Mrs. M. H.
Godfrey, S. P.
Graham, Frank
Graham, J. W.
Grant, F. S.
Gray, Mrs. Heathcote
Greenwood, Mrs. H.
Guthrie, Dr. John
Guthrie, Dr. R. N.
- Haddrell, Miss
Hadfield, A. K.
Hamilton, Mrs. C. H.
Hamilton, E. H. S.
Hamilton, G.
Hansen, Dr. D. E.
Hart, Colin F.
Hassall, H. C.
Hawkes, J. S.
- Hay, Miss A. O.
Hay, Ebenezer
Hayes, Mrs. J. Wesley
Helmore, Mrs. G.
Henderson, A. G.
Hight, Dr. J.
Hill, Mrs. Herbert
Hobbs, H. S.
Holderness, Sister
Holland, S. G., M.P.
Holmes, A. G.
Howard, E. J., M.P.
Hudson, Mrs. Elizabeth
Hudson, Mrs. E. J.
Hudson, Professor E. R.
Huie, E. C.
Hume, P. B.
Humphreys, Miss C. D.
- Izard, W.
- James, Howard
Jameson, S. W.
Jamieson, R. C.
Jennings, Dr. H. Turner
Jennings, Miss M. H.
Jordan, Mrs. J. W.
- Keell, A. C.
Kernahan, Mrs. Harold
Kesteven, Miss M. G.
Kincaid, A. E.
Kitson, H.
- Larcomb, A. R.
Lawrence, J. W. K.
Lester, Dr. G. M. I.
Lewis, Mrs. T. W.
Livingstone, H. G.
Logie, J.
Loughnan, Miss L.
Louisson, Dr. M.
Lyttle, A. E. G.
- Macfarlane, Miss F.
Macfarlane, Mrs. G. D.
Macfarlane, Mrs. S. H.
MacGibbon, Dr. T. A.
MacGibbon, W. S.

Machin, Mrs. W.
 McIlraith, Miss Olive
 Macintyre, Dr. I. C.
 McGregor, J. W.
 McKellar, A.
 McKellar, C. G.
 McLean, Miss M.
 Mair, Stewart
 Malcolm, Mrs. R.
 Malden, Mrs. E. E.
 Maling, James
 Manning, Miss E.
 Manson, A. H.
 Matthews, V. C.
 Meares, H. O. Devenish
 Mills, T. H.
 Millton, Lieut-Col. E. B.
 Milnes, Edwin
 Minson, Mrs. A.
 Minson, Mrs. M. R.
 Minty, Mrs. W. J.
 Mitchell, Mrs. J.
 Montgomery, J.
 Moore, W. J.
 Morgan, Mrs. G. B.
 Morrison, James
 Morrow, R. W.
 Murchison, D. S.

Neave, Miss A.
 Newburgh, W. S.
 Newton, Mrs. C. T. Hand-
 Niblock, J. A.

O'Brien, Dr. A. B.
 Ogilvie, C.
 Otley, Mrs. Harold
 Overton, Miss E.
 Overton, Mrs. P.
 Ower, Mrs. L.
 Oxley, Miss M.

Packer, Miss E.
 Page, J. P.
 Pairman, Dr. J. C.
 Partridge, R.
 Pickles, G. D.
 Pidgeon, Mrs. E. W.
 Pretsch, Mrs. F. J.
 Pullon, Dr. E. Douglas

Purse, A. E.
 Quarrell, H. J.
 Redgrave, Miss D. E.
 Redpath, J. A., Senr.
 Redpath, J. A., Jnr.
 Reese, D.
 Reese, E. N. T.
 Richards, H. S.
 Richards, Rev. J.
 Robinson, Rev. J. Lawson
 Rogers, H. C.
 Rose, W. H.
 Russell, Lindsay

Sandston, Dr.
 Sandston, Garry
 Scannell, Mrs. W. G.
 Schroder, J. H. E.
 Scott, Mrs. R. L., Junr.
 Scott, Dr. F. L.
 Scott, Dr. Jessie
 Scott, L. B.
 Seay, Mrs. I.
 Selig, P.
 Shea, D. J.
 Sheffield, Dr. W. H.
 Shelley, Prof.
 Sherman, G. W.
 Simes, R. F.
 Simpson, J. D.
 Simpson, Dr. W. H.
 Sims, Arthur
 Sinclair, Professor F.
 Skellerup, G. W.
 Skinner, N. H.
 Slack, W. F.
 Smith, Mrs. E. Cameron
 Smith, Col. G. J.
 Smithson, G. W. C.
 Soper, W. F.
 Steele, Professor S.
 Stephens, Mrs. T. A.
 Stewart, Arthur
 Stewart, H. A.
 Stewart, W. D.
 Stone, Mrs. T.
 Storry, J. W.
 Stringer, Dr.

Stringer, Mrs. J. H.
Studholme, Mrs. Joseph F.
Summers, Mrs. E. A.

Teschemaker, Mrs. R. M.
Thacker, Dr.
Thacker, Mrs. W.
Thomas, C. S.
Thomas, Miss E. C.
Thomas, E. G.
Thomson, Dr.
Tracy, W. F.
Trengrave, W. H.
Tripp, J. M.
Turnbull, Mrs. V. H.
Twyneham, R.
Tyers, W. M.

Upham, J. H.

Vale, Mrs. H.
Vincent, Mrs. R.
Walker, Miss M.
Walton, G. H. M.
Ward, Sir Cyril R. J.
Warren, F. M.
Warren, M. B.

Warren, Archdeacon
Webb, Miss A. I.
Webb, S. F. P.
Weir, Mrs. A. H.
Weston, Geo. T.
Whetter, Dr. J. P.
Whitcombe, B. E.
White-Parsons, Percy
Wigram, Lady
Wilding, F., K.C.
Will, Dr. J. Leslie
Williams, G. A. K.
Williams, Mrs. H. S.
Williams, J. H.
Williams, T. H.
Wilson, J. Cracroft
Wilson, Mrs. L.
Wilson, Mrs. L. M.
Wood, Chas.
Wood, C. W.
Wood, Geoffrey
Wood, P.
Woodfield, Mark W.
Wooff, Herbert
Wright, McGregor
Wynne-Williams, Mrs. P.

Yorke, Mrs. H. T.

WORKING MEMBERS.

Akins, Florence E.
Anderson, Margaret
Andrews, Constance I.

Barker, Miss M.
Barnett, Elizabeth H.
Bartley, E.
Baverstock, W. S.
Beken, Mrs. A. C.
Bender, A. A.
Bensemann, Leo.
Beswick, Mrs. H. J.
Bethune, Phyllis Drummond
Bevan-Brown, Dr. R.
Bower, Miss O. Spencer.
Bradley, G. W.
Bradley, Mrs. G. W.
Brassington, C.

Brittenden, J. A. M.
Brightmore, Miss C. M.
Browne, Ruth D.
Buchanan, J.
Buckhurst, Miss K.
Burt, Joseph Hector
Butler, Mrs. Guy

Cameron, Colin F.
Campbell, Miss H.
Carr, Mrs. H. M.
Clark, Miss L.
Coe, H. J.
Cole, Mrs. Muriel
Collins, Mrs. J. G.
Cook, Mrs. Harvey
Cook, Mrs. Rita
Cook, W. F. J.

Darroch, D.
Davidson, Mrs. E. B.
Deans, A. A.
Dixon, Katherine

Earwaker, W. S.
Edgar, Miss H. J.

Fife, Ivy G.
Fisher, Mrs. Dorothy
Fitzgerald, J.
Fleming, Mrs. T.
Francis, Nurse.
Fraser, Margaret
Friberg, Mrs. E. B.

Gallagher, T. H.
Gerard, Barbara
Gibb, Annie M.
Gould, Valerie
Gurnsey, F. G.

Harkness, Miss Muriel
Helmore, H. G.
Henderson, Mrs. L. E. S.
Honour, W. Basil
Hope, Mrs. N.
Hughes, Mrs. E.
Huie, Mrs. E. C.
Hullett, Mrs M.
Hunter, Margaret
Hutchinson, F. L.
Hutton, D. E.

Johnston, Miss M. C.
Johnstone, J. A.

Kelly, Mrs. A. Elizabeth
Kelly, C. F.
Kirk, Miss E. S.

Lee, Miss J. K.
Lee, Owen R.
Lee, William H.
Lonsdale, Mrs. H. E.
Lonsdale, R. E.
Lovell-Smith, Colin F.
Lovell-Smith, Rata
Lovell-Smith, E. M.

McCormick, L. D.
McCullough, Leslie G.
McIntyre, Hilda M.
McKenna, Mrs.
McLeod, D. J.
Mansfield, Mrs.
Manning, A.
Manning, Dorothy
Manson, A. G.
Marsh, Ngaio
Marshall, Mrs. M.
Martin, Miss M. E.
Mills, Mrs. Pauline Peacock
Montgomery, W. H.
Munday, Miss E. M.
Murray-Aynsley, Miss M.

Nedwill, Mrs. C.
Nicoll, A. F.
Northcroft, Ruth

Orford, Katherine J.
O'Rorke, Miss A. C.
Osborn, Miss Daisy

Page, Mrs. F.
Parsonage, Mrs.
Poulton, Mrs. Janet M
Pyne, Mrs. F. H.
Rae, A. J.
Rankin, Mrs. R.
Reed, W. J.
Richardson, W. E.
Ritchie, J. H.
Roberts, Mrs. G. S.

Savage, C.
Sawtell, Mrs. Claude
Schoon, T. J.
Scott, Miss L. I.
Shurrock, F. A.
Sutton, W. A.

Thomas, Miss F.
Thomasson, J. M.
Thompson, S. I.
Tretthewey, Wm. T.
Tripp, Mrs. Mowbray

Page Ten

Vane, Hon. Mrs. K. Airini

Waller, Miss May

Waller, Nan

Wallwork, Mrs. R.

Wallwork, R., A.R.C.A.

Wauchop, W. S.

Waymouth, F. O.

Westmacott, S.

Westwood, N. F.

Wickenden, Mrs. A.

Wickenden, Elaine

Wigley, Mrs. Jessie C.

Willey, A. E.

Wilding, Miss Cora

Willes, Mrs. S. T.

Williams, Cyrus J. R.

Williams, Miss D. G.

Williams, Hilda

Wilson, W. S.

Wilson, Miss M. C.

Zeller, Rose

CATALOGUE.

	Guineas
MARIGOLD JOHNSTON	
1 Autumn Tints, Maitai - - -	5
ELAINE WICKENDEN	
2 Rue du Jersual, Dinan - - -	6
DOROTHY H. JONES	
3 By the Hutt River - - -	5
LILLY SCOTT	
4 Cottage Garden - - -	8
A. B. DAWSON	
5 Miss Hughson, from Shetland - -	10
DOROTHY H. JONES	
6 The Hutt Valley - - -	6
DOROTHY V. YOUNG	
7 The Arched Cottage, Castle Combe -	5
DOROTHY H. JONES	
8 Works at Burnside - - -	6
W. S. WAUCHOP	
9 Farewell to Autumn - - -	12
E. M. LOVELL-SMITH	
10 The Old Seven Mile Peg - - -	15
A. C. HIPWELL	
11 Ngaruawahia - - -	8
ELLA SPICER	
12 A Bush Road - - -	8
ETTA MANSFIELD	
13 Autumn, Hagley - - -	8
A. MANNING	
13a Magazine Bay, Lyttelton - - -	4
MRS. A. M. WICKENDEN	
14 The Ford, Dunster - - -	5
DAISY OSBORN	
15 Fiddle and Rose - - -	5
16 From the Cabinet - - -	5

	CEDRIC SAVAGE				
17	South Coast Farm, N.S.W.	-	-	-	6
	DOROTHY MANNING				
18	Still Life	-	-	-	4
	C. BRIGHTMORE				
19	Morning in Autumn	-	-	-	8
	DAISY OSBORN				
20	Candlesticks	-	-	-	8
	A. AUSTEN DEANS				
21	The Torlesse Range, Russells Flat	-	-	-	40
	DAISY OSBORN				
22	Candy Tuft	-	-	-	
	B. E. CHAPPLE				
23	Cinerarias	-	-	-	5
	HAZEL CAMPBELL				
24	Outgoing Tide, Moeraki	-	-	-	7
	LILY HOGG				
25	Bowl of Ranunculus	-	-	-	6
	W. H. MONTGOMERY				
26	Balinese Girl	-	-	-	
27	The Amah	-	-	-	
	SYDNEY HIGGS				
28	North Waimate	-	-	-	14
	A. A. BENDER				
29	Coastline, Wellington	-	-	-	20
	DOROTHY FISHER				
30	A Summer Afternoon	-	-	-	6
	RATA LOVELL-SMITH				
31	The Road from the Groyne	-	-	-	8
32	Public Works	-	-	-	8
33	Winter on the Waimakariri	-	-	-	25
34	Winter Roses	-	-	-	6
35	Punga	-	-	-	15
36	Hazy Morning	-	-	-	10
37	Sunflowers	-	-	-	15

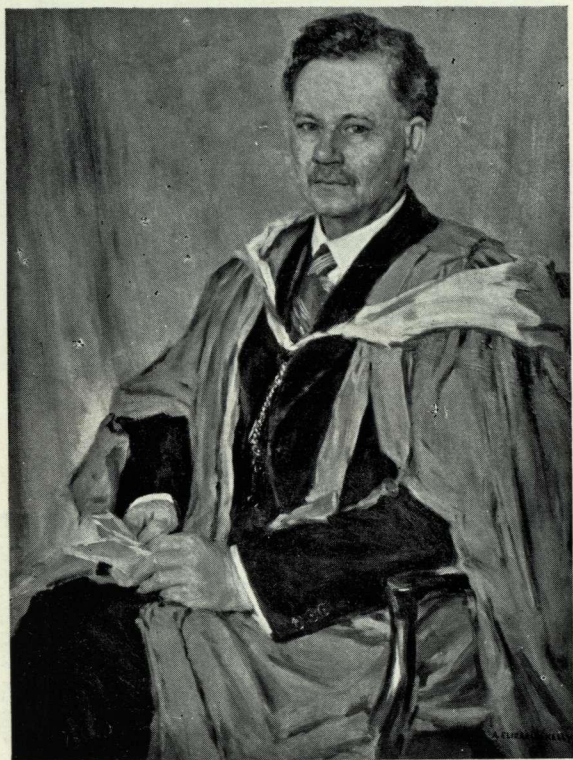

52 JAMES HIGHT, C.M.G., Litt.D., (29 x 40)

Professor and Rector of Canterbury University College,
Pro. Chancellor of the University of New Zealand.

A. ELIZABETH KELLY



150

THE PIPER (30 x 38)
COLIN LOVELL-SMITH



140

MRS. H. G. COTTERILL (12 x 16)
ELIZABETH WALLWORK



193

PERENNIAL PHLOX (22 x 25)
BEATRICE SEDDON



160

THE CORNER TABLE (25 x 31)
MRS. M. E. R. TRIPE

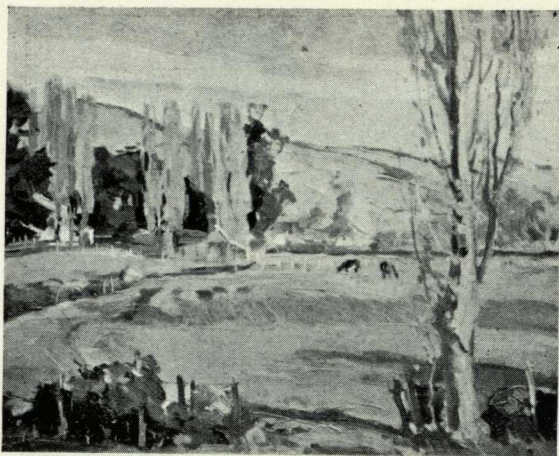

109

PASTURES

(17 x 15)

GRACE BUTLER

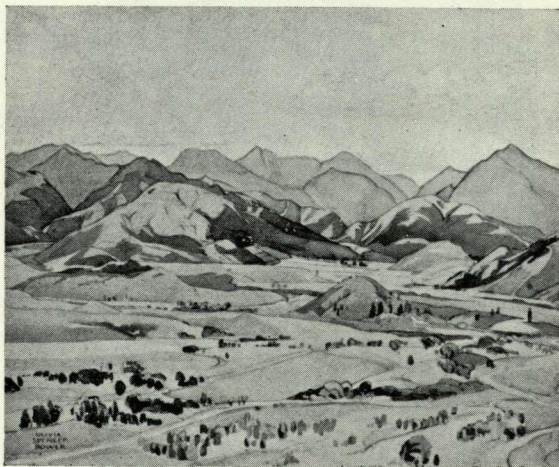

87

KAIKOURA FARMS

(22 x 20)

OLIVIA SPENCER BOWER

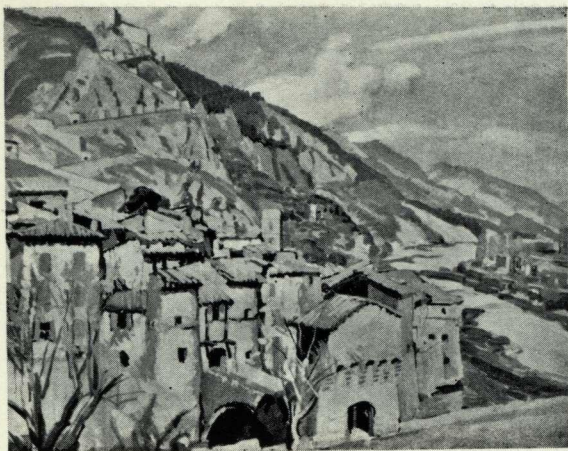

78 ENTREVAUX, SOUTHERN FRANCE (23 x 19)
Fortification built by Vauban.
SYDNEY L. THOMPSON

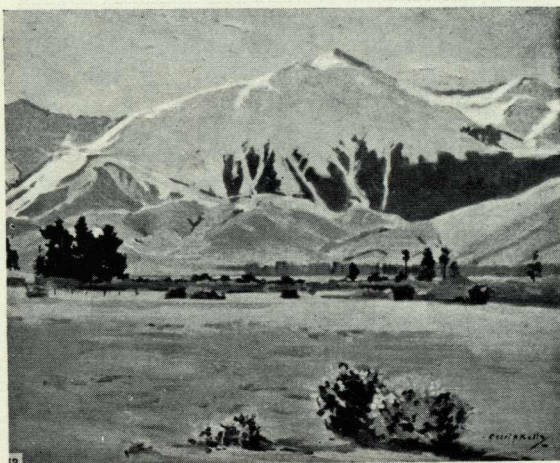

53 MOUNT TORLESSE (30 x 25)
CECIL F. KELLY

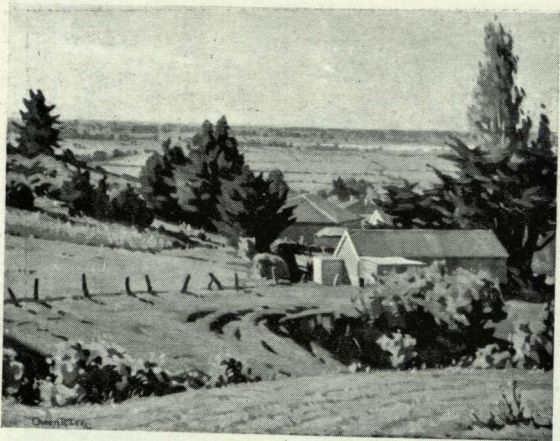

156 ON A HEATHCOTE VALLEY FARM (21 x 17)
OWEN R. LEE

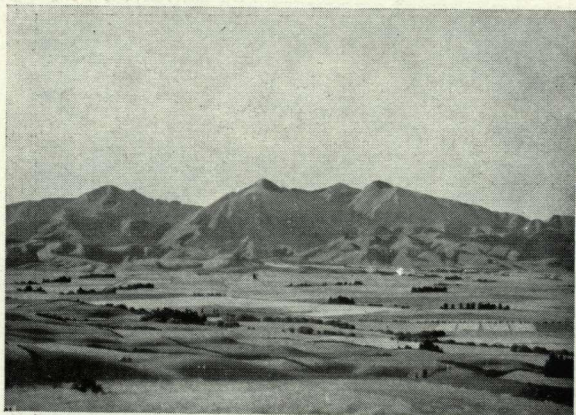

21 THE TORLESSE RANGE, RUSSELLS FLAT (40 x 30)
A. AUSTEN DEANS

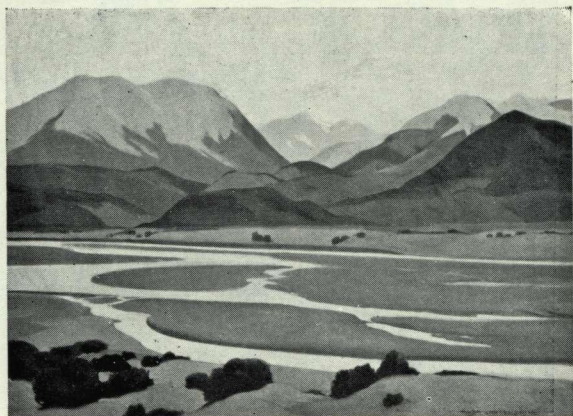

33

WINTER ON THE WAIMAKARIRI (32 x 24)
RATA LOVELL-SMITH



43

FORDELE LANDSCAPE (27 x 22)
NUGENT WELCH



244 OTHER PEOPLE'S BUSINESS (19 x 15)
W. A. SUTTON



144 WINDY WEATHER (20 x 16)
R. WALLWORK, A.R.C.A.

Page Thirteen

	Guineas
IDA G. EISE	
38 Waiheke - - - - -	8
39 Aratiatia Rapids - - - - -	8
EANA B. JEANS	
40 Hina-hina Trees - - - - -	10
41 Nairn Fishing Boats - - - - -	15
PAT. HUTCHINSON	
42 Scene from Window - - - - -	6
NUGENT WELCH	
43 Fordell Landscape - - - - -	30
RUBY RANKIN	
44 "Fragrantissima." A Study in Black and White - - - - -	7
JOHN BARRAUD	
45 Self Portrait - - - - -	
ARCHIBALD F. NICOLL	
46 White Mantle - - - - -	
A. H. O'KEEFFE	
47 Mirror Study - - - - -	50
CECIL F. KELLY	
48 A Springtime Farm - - - - -	50
A. ELIZABETH KELLY	
49 Kowai River - - - - -	15
50 Summer Cliffs - - - - -	12
51 Harvest Time, Springfield - - - - -	35
52 James Hight, C.M.G., Litt.D., Professor and Rector of Canterbury University College, and Pro. Chancellor of the University of New Zealand - - -	
CECIL F. KELLY	
53 Mt. Torlesse - - - - -	35
54 The Kowai River - - - - -	12
CEDRIC SAVAGE	
55 Bay and Rocks, N.S.W. - - - - -	8

MRS. A. ELIZABETH KELLY			
56	Miss Helen Buchanan (Exhibited at Royal Academy and Paris Salon)	- - -	
CECIL F. KELLY			
57	On the Brighton Beach	- - -	10
CEDRIC SAVAGE			
58	Cliffs of New South Wales	- - -	14
GRACE BUTLER			
59	Mt. Rolleston	- - - - -	25
W. S. WAUCHOP			
60	The Coastline, Westland	- - -	9
MRS. M. E. R. TRIPE			
61	The Road and the River	- - -	25
CECIL F. KELLY			
62	The Farm, Torlesse	- - - - -	25
A. E. BRADLEY			
63	Poppies and Powder	- - - - -	8
J. M. THOMASSON			
64	Wenlock	- - - - -	10
A. ELIZABETH KELLY			
65	"Bernadine," daughter of Bernard Wood, Esq.	- - - - -	
66	"Joan," daughter of J. R. Cuninghame, Esq.	- - - - -	
ENGA WASHBOURN			
67	Willows in Winter	- - - - -	8
68	Gum Trees, Blenheim	- - - - -	6
E. BAIRD FRIBERG			
69	The Thaw, Arthurs Pass	- - - - -	7
70	Snow, Arthurs Pass	- - - - -	7
NUGENT WELCH			
71	The Pines, Fordell	- - - - -	10
72	A Grey Evening	- - - - -	12
73	Autumn, Opunake	- - - - -	15

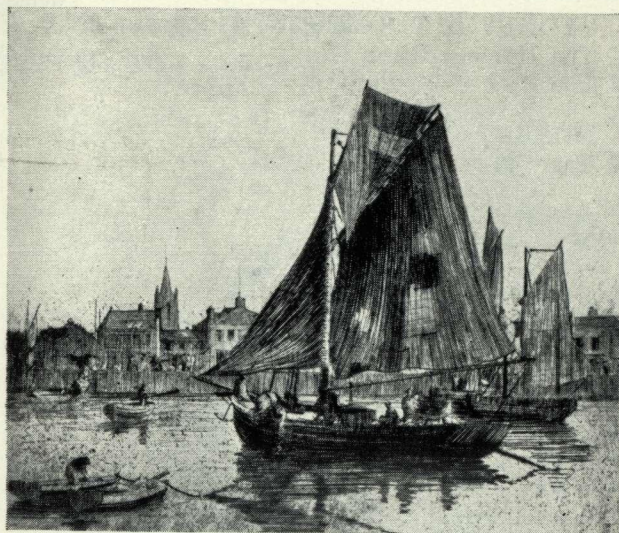

1870-1939
—69 Years' Service!

- Our large and unique range of
Mouldings — Antique—Coloured
—Modern.
- Our advice in Framing and expert
craftsmanship is at your disposal.
- We sell **Artist Materials.**

For Quality and Service

ALWAYS AT—

H. FISHER & SON
275 High St. - 'Phone 33-003

SYDNEY L. THOMPSON				
74	The Hanmer River Bed	-	-	12
75	The Pool of London	-	-	15
NUGENT WELCH				
76	The Gateway	-	-	8
ESTHER HOPE				
77	Near the Homestead	-	-	
SYDNEY L. THOMPSON				
78	Entrevaux, Southern France, Fortification built by Vanban	-	-	25
ESTHER HOPE				
79	Eglinton Valley	-	-	9
80	Evening, Central Otago	-	-	9
81	Nikau Palms	-	-	9
82	Springtime	-	-	9
83	The Clutha River	-	-	9
84	On the West Coast	-	-	14
OLIVIA SPENCER BOWER				
85	Golden Bay, Nelson	-	-	8
86	Esther Hope in her Studio	-	-	15
87	Kaikoura Farms	-	-	15
88	Summer Sea	-	-	7
89	Kahautara Farm	-	-	7
90	Road by the Bay	-	-	8
MISS B. D. GERARD				
91	Silver Sea, Pohara	-	-	6
92	Mt. Arthur, Nelson	-	-	5
93	The Scow	-	-	6
94	Grey Morning, Pohara	-	-	5
A. AUSTEN DEANS				
95	Snow and Ice near Sealy Pass	-	-	8
OLIVIA SPENCER BOWER				
96	Arthurs Pass	-	-	6
97	Roger Gaine Blunt	-	-	

If you want the best
you go to

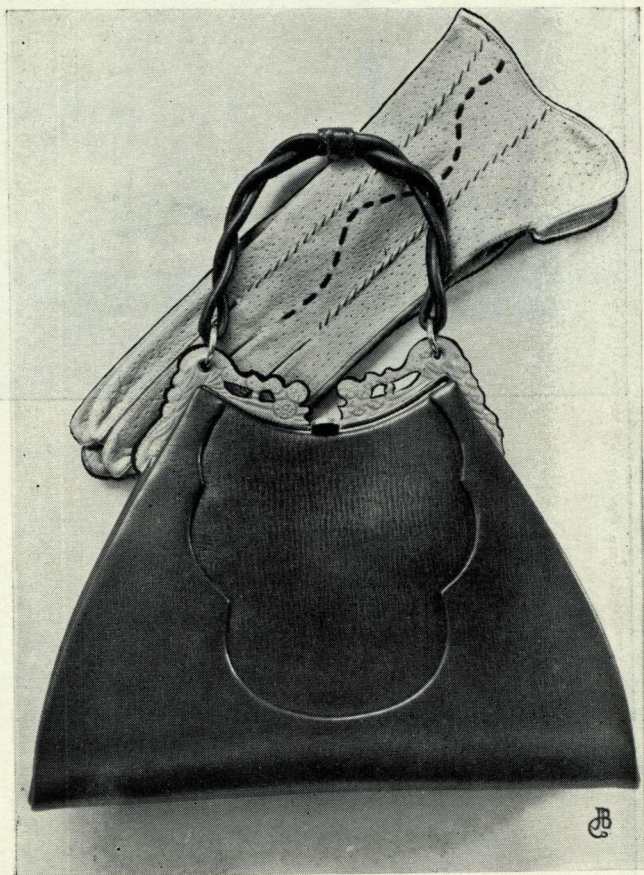

Ballantynes

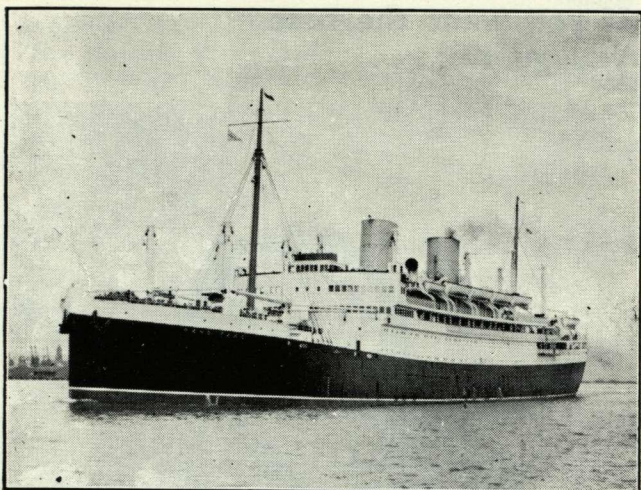

R.M.S. "RANGITANE," 17,000 tons.

TO ENGLAND

"Oia Panama"

UNSURPASSED ACCOMMODATION
IN ALL CLASSES.

MAGNIFICENT 17,000-TON MOTOR VESSELS

**"RANGITIKI" "RANGITANE"
"RANGITATA"**

ALSO

"RIMUTAKA" .. 16,600 Tons
"REMUERA" .. 11,400 Tons
"ROTORUA" .. 10,900 Tons

REGULAR 28 DAYS SAILINGS.

**THE NEW ZEALAND SHIPPING
COMPANY LIMITED**

	Guineas
A. AUSTEN DEANS	
98 Oxford Hill, Early Morning - -	4
99 Mt. Evans from Erewhon Col. - -	30
E. BAIRD FRIBERG	
100 Sunlight after Snow, Otira - -	7
W. H. MONTGOMERY	
101 The Organ Cactus, Tusco - - -	
A. AUSTEN DEANS	
102 Clear Afternoon, Wanaka - - -	
E. BAIRD FRIBERG	
103 The River Cleaners - - - -	10
A. ELIZABETH KELLY	
104 The Waimak. Gorge - - - -	6
DOROTHY MANNING	
105 Fuchsia Tree - - - - -	6
GRACE BUTLER	
106 Near Franz Josef Glacier - - -	10
107 Grey Day - - - - -	7
108 Estuary New Brighton - - - -	10
109 Pastures - - - - -	10
110 Summer Snows - - - - -	8
111 Shadowed Valley - - - - -	10
ARCHIBALD F. NICOLL	
112 February - - - - -	8
113 Last Gleam - - - - -	10
114 Poplars - - - - -	6
115 Rural - - - - -	8
116 Bush Track - - - - -	10
RATA LOVELL-SMITH	
117 The Returning Ferry - - - -	8
P. D. BETHUNE	
118 Across the Wheatfield - - - -	7
119 New Stacks - - - - -	8



The
**Colour Note in
Furnishings . . .**

IS EXPRESSED IN OUR MANY
BEAUTIFUL FABRICS.

*We specialise in Furnishings
and Decorations and will be
pleased to discuss schemes
and estimates; also to show
you our many beautiful acces-
sories that emphasise the
Modern Note.*

Cherry Smith Ltd.

Again under the Personal Supervision of
Miss Cherry Smith.

79 CASHEL STREET

Next Turnbull & Jones.

'Phone 31-608.

PERMANENT GALLERY.

	Guineas
IDA H. CAREY	
120 A Jewess - - - - -	9
FRANCES HUNT	
120a Hydrangea Leaves - - - - -	6
SYDNEY L. THOMPSON	
121 A Breton Pardon. The Procession - - - - -	50
122 A Girl from Martinique - - - - -	40
123 Calm after Storm - - - - -	100
124 An Ancient Chapel in Brittany - - - - -	40
125 Burning Seaweed - - - - -	50
IDA H. CAREY	
126 A Court Yard, Sydney - - - - -	7
PAT HUTCHISON	
126a Boats, Wellington Harbour - - - - -	5
JOHN BARRAUD	
127 Spring Sunshine - - - - -	10
EANA B. JEANS	
127a Waitati - - - - -	8
MRS. M. E. R. TRIPE	
128 A Cornish Street - - - - -	8
C. T. LAUGESSEN	
128a Thomas - - - - -	
DUNCAN DARROCK	
129 Pops of gura, Argyershire - - - - -	25
130 The Mill, Reigate Common, Surrey - - - - -	12
OLIVE BEKEN	
131 Gebbies Valley - - - - -	7
RUTH D. BROWNE	
132 The Pool - - - - -	12
ELIZABETH WALLWORK	
133 Mrs. F. S. Reid - - - - -	
134 Outposts of the Bush - - - - -	5
135 The Round Pond, Kensington Gardens - - - - -	5
136 A. H. Bristed, Esq. - - - - -	
R. WALLWORK, A.R.C.A.	
137 Rest in the Desert - - - - -	30

	Guineas
WILLIAM H. LEE	
138 Mist over Mt. Torlesse - - -	5
R. WALLWORK, A.R.C.A.	
139 Autumn in the Fens - - -	5
ELIZABETH WALLWORK	
140 Mrs. H. G. Cotterill - - -	
R. WALLWORK, A.R.C.A.	
141 The Breaking Wave - - -	10
RUTH D. BROWNE	
142 Mt. Elie de Beaumont - - -	10
WILLIAM H. LEE	
143 Rain over Abner's Head, Springfield -	5
R. WALLWORK, A.R.C.A.	
144 Windy Weather - - -	18
145 Hot Noon, Wataroa - - -	10
146 Bathing Pool, Wataroa - - -	6
IDA H. CAREY	
147 Mary - - -	
COLIN LOVELL-SMITH	
148 Winter Sunshine - - -	8
149 Seascape - - -	12
150 The Piper - - -	50
151 At the Fifteen Mile, Nelson - -	10
152 The Steam Crane - - -	6
153 Rabbit Country - - -	10
A. A. BENDER	
154 Port Chalmers - - -	15
ARCHIBALD F. NICOLL	
155 Col. the Hon. Sir R. Heaton Rhodes, Kt. Commander, the Commandery in New Zealand - - -	
OWEN R. LEE	
156 On a Heathcote Valley Farm - -	15
R. S. LONSDALE	
157 The Valley - - -	25

FOUNDED 1882.

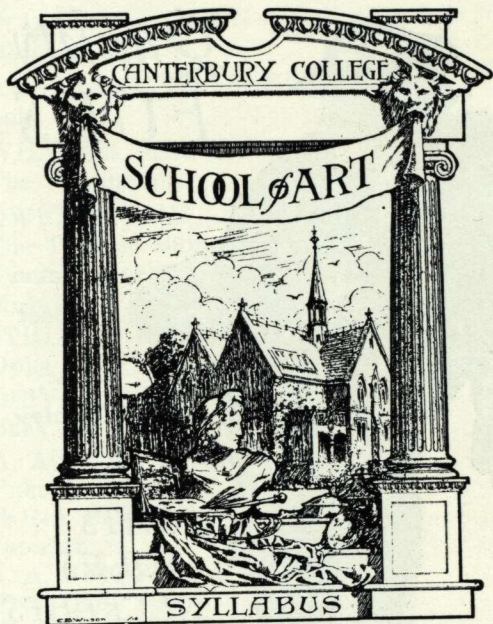

*Details of Courses may be
obtained at the School,
Hereford St., West.*

R. WALLWORK, A.R.C.A. (P.T.G., LOND.)
DIRECTOR.

Authentic Styles

in . . .

Quality
FURS



*Inspect
Our
Fine
Display
of*

**COATS
STOLES
NECKLETS**

**Honest Advice and Expert Service in all
Renovation Work.**

JAMES MacGIBBON

154 ARMAGH STREET

Near Dominion Motors.

	Guineas
J. H. RITCHIE	
158 View from Oropi (Tauranga) - -	8
159 Evening Light, Diamond Harbour - -	8
MRS. M. E. R. TRIPE	
160 The Corner Table - - - -	30
F. L. HUTCHINSON	
161 Hanmer Hills - - - -	7
AINSLIE G. MANSON	
162 Lake Flat - - - -	5
WILLIAM TILLER	
163 The Masquerader - - - -	12
OWEN R. LEE	
164 The Torlesse Range - - - -	25
165 Summer Morn - - - -	7
166 Midwinter Haze - - - -	7
ARTHUR C. HIPWELL	
167 Opua Inlet, Bay of Islands - -	12
OLIVE BEKEN	
168 Back Sheep Country - - - -	12
A. AUSTEN DEANS	
169 Puketeraki Hill - - - -	10
RONA FLEMING	
170 Interior - - - -	10
J. A. BRITTENDEN	
171 From Hill Top - - - -	10
W. S. WAUCHOP	
172 Hydrangeas - - - -	12
RUBY RANKIN	
173 Decoration, Summer - - - -	10
J. H. RITCHIE	
174 Late Reflections - - - -	5
AINSLIE G. MANSON	
175 Grey Day - - - -	4
J. BOWKETT COE	
176 Self Portrait - - - -	8
JAS. FITZGERALD	
177 The Green Shed - - - -	10

*A New Fashion in
Crackers*



Aulsebrook's

**BUTTER-
CRACKERS**

with that Mellow
Nut-like Flavour

Try a packet from your grocer to-day.



Aulsebrook's

"Fame Built on Quality"

	Guineas
J. H. RITCHIE	
178 Bethlehem - - - - -	5
JAS. FITZGERALD	
179 An Impression - - - - -	5
J. BOWKETT COE	
180 Palm Grove - - - - -	6
RITA COOK	
181 Marjorie Marshall - - - - -	
C. H. TOLE	
182 West Coast Farm - - - - -	4
EVELYN PAGE	
183 Wythecombe Elms - - - - -	5
LOUISE HENDERSON	
184 Old Lyttelton - - - - -	12
EVELYN PAGE	
185 Turkey Farm, Great Missenden - - - - -	8
RITA COOK	
186 Lawrence Baigent - - - - -	
EVELYN PAGE	
187 Grödig from Salisbury - - - - -	7
188 Charles Brasch - - - - -	
189 Outskirts of Exeter - - - - -	10
J. A. BRITTENDEN	
190 Approaching Storm - - - - -	12
C. H. TOLE	
191 Still Life - - - - -	5
RUSSELL CLARK	
192 Noonday Sun - - - - -	20
BEATRICE SEDDON	
193 Perennial Phlox - - - - -	12
ROSE M. ZELLER	
194 Takahau - - - - -	6
JOAN K. LEE	
195 Flower Decoration - - - - -	6

	Guineas
R. J. WAGHORN	
196 Tasman Glacier - - - -	20
BEATRICE SEDDON	
197 Rhododendron Cornubia - - - -	13
A. B. DAWSON	
198 Madam " X " - - - -	10
BEATRICE SEDDON	
199 A Mixed Bowl - - - -	6
200 Summer Glory - - - -	8
FRANCES J. HUNT	
201 Spring Day, Manakau - - - -	6
202 Gladioli - - - -	5
IDA G. EISE	
203 Landscape - - - -	8
204 Whakarite Waiheke - - - -	7
JAS. H. JOHNSTONE	
205 Autumn Shadows - - - -	25
MURIEL HARKNESS	
206 Miss Alice Bowling - - - -	
FRANCES J. HUNT	
207 Evening, Lake Taupo - - - -	6
JAS. J. JOHNSTONE	
208 Gables and Chimneys - - - -	25
T. F. SCHOON	
209 Soeparni - - - -	17
210 Nawon Paring - - - -	20
ELLA SPICER	
211 Ngaruahoe - - - -	5
MARIGOLD JOHNSTON	
212 Country Road, Nelson - - - -	
NANCY WALLER	
213 View from North Hagley Park - - - -	4½
ELLA SPICER	
214 The Manakau, from Tihirangi - - - -	5

Electricity . .

Electricity will bring to your home, Comfort, Cleanliness, Convenience and Economy, the four greatest attributes of an Ideal Home.

Electrical appliances brighten the home, add to comfort and lessen work.

WILL MAKE
YOURS AN

IDEAL

HOME



MUNICIPAL
ELECTRICITY
DEPARTMENT.

SINGER SUPER TEN

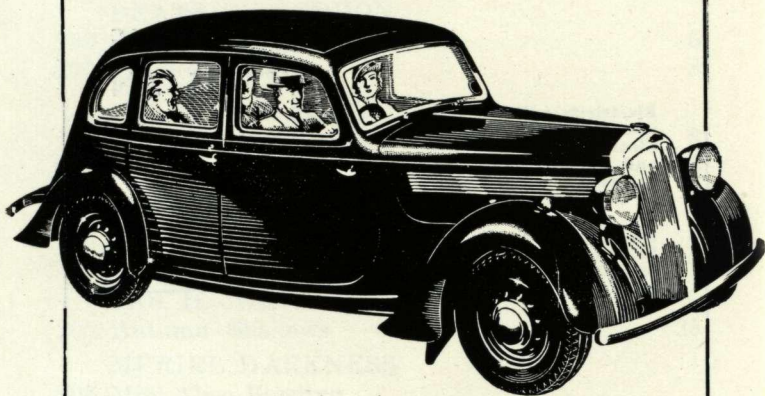

BRITAIN'S FIRST LUXURY CAR
— — AT A POPULAR PRICE — —

SINGER CARS ARE THE
ONLY LIGHT CARS GUAR-
ANTEED FOR 25,000 MILES
AGAINST RE-BORE.

TENCH Bros. Ltd.

141 Cambridge Terrace, Christchurch.

	Guineas
L. B. CASBOLT	
215 The Open Door - - - -	15
LILY SCOTT	
216 Pine Trees, Hagley Park - - - -	8
HILDA J. EDGAR	
217 Oamaru - - - -	5
LILY SCOTT	
218 The Old Meat Safe - - - -	6
RUSSELL CLARK	
219 Fine Southerly - - - -	7
220 Black Pigeon - - - -	10
W. J. REED	
221 The Visitation - - - -	75
PEGGY SPICER	
222 Ngaruahoe from the Taupo Road - -	4
223 A Country Road - - - -	4
W. BASIL HONOUR	
224 " Waitangi," Bay of Islands - -	12
W. S. WAUCHOP	
225 The Hurunui River Bed - - - -	12
A. A. BENDER	
226 Island Bay, Wellington - - - -	8
227 Near Halswell - - - -	6
LILY SCOTT	
228 Peach Blossoms - - - -	6
G. W. BRADLEY	
229 Vulean Downs and Glen-Dhu - -	5
A. A. BENDER	
230 Island Bay, Wellington - - - -	6
W. BASIL HONOUR	
231 " Nor'west Storm Clouds " - -	8
232 Tautukeri Bay, Whangarei Heads -	8
233 The Coromandel Coast - - - -	12

	Guineas
GEORGE WOODS	
234 Bora-Boraeans - - - -	
235 Spanish Girl - - - -	4
E. HEBER THOMPSON	
236 Dancer Fatigued - - - -	9
A. B. DAWSON	
237 Waiheke - - - -	5
GEORGE WOODS	
238 Blonde Woman - - - -	3½
239 Iris Asleep - - - -	4
W. BASIL HONOUR	
240 Autumn Morning, Upper Waimakariri Valley - - - -	10
A. A. BENDER	
241 Church, Woodend - - - -	6
W. A. SUTTON	
242 Off Scarborough - - - -	10
243 Methodist Church, Sydenham - - - -	8
244 Other People's Business - - - -	20
245 August in the Park - - - -	12
C. T. LAUGESEN	
246 Little Pipitea Street, Wellington - - - -	3
FRANCES J. HUNT	
247 Sketch in the Bush - - - -	4
W. A. SUTTON	
248 New Suburb - - - -	8
W. BASIL HONOUR	
249 Ocean Bay and Cape Brett - - - -	12
250 Morning, on the Whangarei Coast - - - -	10
JAS. FITZGERALD	
251 Evensong - - - -	3
PEGGY SPICER	
252 A Misty Morning - - - -	2
JAS. FITZGERALD	
253 Portrait - - - -	

FURNITURE
REMOVALS
BY LAND
OR SEA

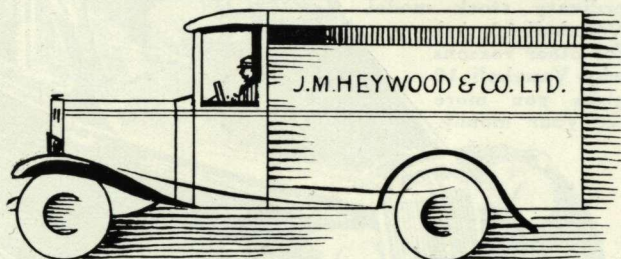
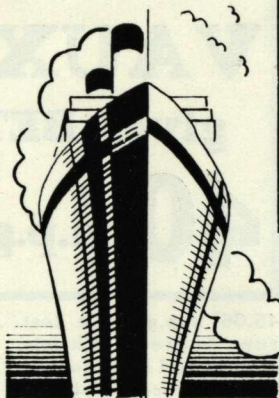

YOUR HOME CONTAINS ITEMS WHICH ARE OF
IRREPLACEABLE AND PRICELESS VALUE
TO YOURSELF.

OUR MOTOR PANTECHNICON ensures no
breakages, no dust penetration, no mishaps.—Just
one call, one load, one completely satisfactory job.

J. M. HEYWOOD & CO. LTD.

106 MANCHESTER STREET
CHRISTCHURCH, C.1.

'Phone 40-066 (10 lines).

Box 52.

VAUXHALL 10 gives **BETTER THAN** **40 m.p.g. By Test**

45.06 m.p.g. in a test run between Christchurch and Invercargill is the record of an ordinary stock model Vauxhall 10. Ask for other reasons why Vauxhall 10 gives you more for your money.



From
£295

Immediate delivery of any model—
arrange free demonstration ride now.

FARMERS' GARAGE

	Guineas
MARGARET FRASER	
254 Balinda - - - - -	4
255 In the Long Grass - - - - -	4
ANGUS GRAY	
256 The " Kohi " - - - - -	8
R. J. WAGHORN	
257 Harbour Works, Napier - - - - -	6
STELLA HUDSON	
258 Down from the Pass - - - - -	6
R. L. KAY	
259 Manawatu Landscape - - - - -	
260 Pohangina Valley - - - - -	4
ANGUS GRAY	
261 Wharf Scene, Wellington - - - - -	8
262 Kanaka Bay, Wellington - - - - -	8
HILDA J. EDGAR	
263 North Otago Farm - - - - -	5
RITA COOK	
264 Mt. Grey - - - - -	
VALERIE GOULD	
265 The Windswept Tree - - - - -	4
266 Winter Landscape - - - - -	8
GRACE BUTLER	
267 Mountain Daisies - - - - -	7
NANCY WALLER	
268 Roofs under Snow - - - - -	6
R. J. WAGHORN	
269 Turangakuma - - - - -	7
ARTHUR C. HIPWELL	
270 Afternoon Light - - - - -	8
MARGARET FRASER	
271 The Christmas Party - - - - -	5
A. MILDRED GIBB	
272 Gore Bay - - - - -	6

	Guineas
RONA FLEMING	
273 Trees at St. Peters, Akaroa - - -	5
274 Millbrook Corner - - -	5
PHYLLIS DRUMMOND BETHUNE	
275 Farm Track - - -	5
T. F. GALLAGHER	
276 Snow in the Lane, Kakanui - - -	4
277 A Country Road - - -	5
OLIVE BEKEN	
278 Ashley River Bed - - -	5
PHYLLIS DRUMMOND BETHUNE	
279 Mt. Peel - - -	7
280 Ashley Gorge Road - - -	7
L. B. CASBOLT	
281 Those Dishes - - -	6
DOROTHY MANNING	
282 Roses - - -	7
PHYLLIS DRUMMOND BETHUNE	
283 Green Wheat - - -	6
W. E. RICHARDSON	
284 The Devils Thumb - - -	6
C. H. TOLE	
285 The Quarry - - -	5
DAVID E. HUTTON	
286 The Old Farm House, Diamond Harbour	5
LOUISE HENDERSON	
287 Road near Goose Bay - - -	6
DOROTHY MANNING	
288 Still Morning, Banks Peninsula - - -	6
DAVID E. HUTTON	
289 Barry's Bay Wharf - - -	6
HAZEL CAMPBELL	
290 Toonheid, Hampden - - -	4
W. E. RICHARDSON	
291 Hapuku River - - -	6

GUIDE TO ARTISTS
and
NUMBERS IN CATALOGUE

- Barraud, John S., 45, 127.
Beken, Olive, 131, 168, 278.
Bender, A. A., 29, 154, 226, 227, 230, 241.
Bethune, Phyllis Drummond, 118, 119, 275, 279, 280, 283.
Bower, Olivia Spencer, 85, 86, 87, 88, 89, 90, 96, 97.
Bradley, Ada E., 63.
Bradley, G. W., 229.
Brightmore, C., 19.
Brittenden, James A., 171, 189.
Browne, Ruth D., 132, 142.
Butler, Grace, 246 Esplanade, New Brighton, 59, 106,
107, 108, 109, 110, 111, 267.
Campbell, Hazel, 24, 290.
Carey, Ida H., 75 Firth Street, Hamilton, Waikato, 120,
126, 147.
Casbolt, L. B., 215, 281.
Chapple, B. E., 23.
Clark, Russell, 192, 219, 220.
Coe, H. J. Bowkett, 176, 180.
Cook, Rita, 181, 186, 264.
Darrock, Duncan, 129, 130.
Dawson, A. B., 5, 198, 237.
Deans, A. Austen, 21, 95, 98, 99, 102, 169.
Edgar, Hilda J., 217, 262.
Eise, Ida G., 38, 39, 203, 204.
Fisher, Dorothy, 30.
Fitzgerald, Jas., 67 Browns Road, 177, 179, 251, 253.
Fleming, Rona, 170, 273, 274.
Fraser, Margaret, 254, 255, 271.
Friberg, Elizabeth Baird, 69, 70, 100, 103.
Gallagher, T. F., 276, 277.
Gerard, Miss B. D., 91, 92, 93, 94.
Gibb, A. Mildred, 272.
Gould, Valerie, 265, 266.
Gray, Angus, 256, 260, 261.
Harkness, Muriel, 206.
Henderson, Louise, 184, 287.
Higgs, Sydney G., 28.
Hipwell, Arthur C., 11, 167, 270.
Hogg, Mrs. A. C., 25.

A STUDY OF APPRECIATION

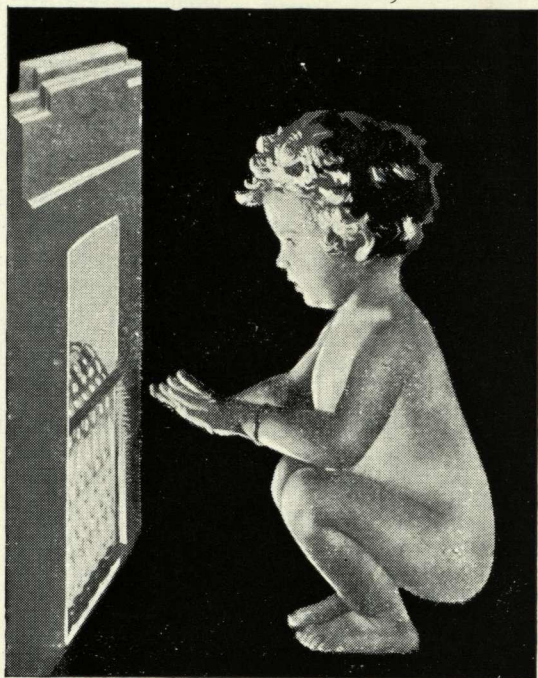

For Instantaneous Heat—

A Gas Fire *Beauty*
Comfort
Efficiency

THE CHRISTCHURCH GAS CO. LTD.

- Honour, W. Basil, 92 Campbell Street, Karori, Wellington, 224, 231, 232, 233, 240, 249, 250.
Hope, Esther, 77, 79, 80, 81, 82, 83, 84.
Hudson, Stella, 258.
Hunt, Frances J., 120a, 201, 202, 207, 247.
Hutchinson, F. L., 161.
Hutchison, P. M., 42, 126a.
Hutton, David E., 286, 289.
Jeans, Eana B., 40, 41, 127a.
Johnstone, Jas. A., 205, 208.
Johnston, Marigold C., 1, 212.
Jones, Dorothy H., 3, 6, 8.
Kay, Robin L., 259, 260.
Kelly, A. Elizabeth, 245 Montreal Street, 49, 50, 51, 52, 56, 65, 66, 104.
Kelly, Cecil, F., 245 Montreal Street, 48, 53, 54, 57, 62.
Laugesen, C. T., 128a, 246.
Lee, Joan K., 195.
Lee, Owen R., 156, 164, 165, 166.
Lee, William H., 138, 143.
Lonsdale, R. S., 157.
Lovell-Smith, Colin, 299 Ricarton Road, 148, 149, 150, 151, 152, 153.
Lovell-Smith, E. M., 10.
Lovell-Smith, Rata, 299 Riccarton Road, 31, 32, 33, 34, 35, 36, 37, 117.
Manning, A., 13a.
Manning, Dorothy J., 18, 105, 282, 288.
Manson, Ainslie G., 162, 175.
Mansfield, Etta, 13.
Montgomery, W. H., 26, 27, 101.
Nicol, Archibald F., Studio, Cambridge Terrace, 46, 112, 113, 114, 115, 116, 155.
O'Keeffe, A. H., 47.
Osborn, Daisy, 470 Worcester Street, 15, 16, 20, 22.
Page, Evelyn, 183, 185, 187, 188, 190.
Rankin, Ruby H., 44, 173.
Reed, W. J., 221.
Richardson, W. E., 284, 291.
Ritchie, J. H., 158, 159, 174, 178.
Savage, Cedric, 17, 55, 58.
Schoon, T. F., 209, 210.
Scott, Miss L. L., 4, 216, 218, 228.
Seddon, Beatrice, 193, 197, 199, 200.
Spicer, Ella, 12, 211, 214.
Spicer, Peggy, 222, 223, 252.
Sutton, W. A., 242, 243, 244, 245, 248.
Thomasson, J. M., 64.

- Thompson, E. Heber, 236.
Thompson, Sydney L., 21 Repton Street, N.W.1., 74, 75,
78, 121, 122, 123, 124, 125.
Tiller, William E., 163.
Tole, C. H., 182, 191, 285.
Tripe, Mrs. M. E. R., 61, 128, 160.
Waghorn, R. J., 196, 257, 269.
Waller, Nancy, 135b Rugby Street, 213, 268.
Wallwork, Elizabeth, 42 Gracefield Street, 133, 134, 135,
136, 140.
Wallwork, R., A.R.C.A. London, 42 Gracefield Street,
137, 139, 141, 144, 145, 146.
Washbourn, Enga, 67, 68.
Wauchoop, W. S., 9, 60, 172, 225.
Welch, Nugent, 43, 71, 72, 73, 76.
Wickenden, Elaine, 2.
Wickenden, Mrs. A. M., 14.
Woods, George, 234, 235, 238, 239.
Young, Dorothy V., 1 Albert Court, Mt. Albert, Auck-
land, 7.
Zeller, Rose M., 194.
-

