

NZ SOCIETY OF POTTERS
33RD NATIONAL
EXHIBITION 1991

JUNE 14 — JULY 14 1991

THE BATH·HOUSE
ROTORUA'S ART & HISTORY MUSEUM
GOVERNMENT GARDENS • ROTORUA

ACKNOWLEDGEMENTS

The Director and Staff of The Bath House wish to acknowledge the assistance of Trust Bank Bay of Plenty, Ian Bryce Printers, the Selectors and Members of the New Zealand Society of Potters, for their assistance in the mounting of this exhibition.

CREDITS

Exhibition Catalogue Design

Exhibition Design

Exhibition Co-ordinator

Photography

Phototypesetting

Administration

Cover Motif

Chris Currie

Chris Currie

Ann Somerville

Jack Inwood

execQtype

Joyce Rossiter

Anna-Marie Klausen

THE NEW ZEALAND SOCIETY OF POTTERS

On behalf of the New Zealand Society of Potters, I would like to welcome you to this, the 33rd National Exhibition.

All national exhibitions are important for one reason or another; this one is important because it is the first time such an exhibition has been held in Rotorua. By being held in a different centre each year the New Zealand Society of Potters National Exhibition, over the years, is able to reach a wide audience throughout the country and expose the public to the best of contemporary work made by potters.

I would like to thank the selectors, Patti Meads, Lex Dawson and John Perry for their deliberations and sensitivity to the ideas and function of the work submitted. Selecting is a task bearing a great responsibility that cannot be taken lightly.

In association with the National Exhibition, the Society is pleased to present a retrospective exhibition of one of New Zealand's pioneer potters, Elizabeth Lissaman. The work shown spans seventy years of pottery and a lifetime's involvement with clay. It is important for us all to look back to what has gone before, and Elizabeth's work shows us, amongst other things, that the use of bright coloured commercial stains is now new, although it is only in the last ten to fifteen years that the use of such materials has become generally acceptable to most studio potters.

Finally I would like to thank John Perry and the staff of The Bath House for all their work in the presentation of both exhibitions and hope that you, the viewer, enjoy the contemporary and historical perspectives of New Zealand pottery displayed.

Rick Rudd
President
New Zealand Society of Potters

SELECTORS' COMMENT

The selection of a national ceramic exhibition is always an awesome task because of the sheer diversity of the works offered. The response from potters throughout the land was excellent with over 300 pots of all shapes, sizes and styles being submitted for consideration.

The three selectors brought with them a wide range of experience and viewpoint to the filtering process. After careful consideration of the ceramic offering, the selection began in earnest and continued with a high degree of consensus.

One hundred and fifty-one pots met the selectors' criteria for inclusion in the 33rd New Zealand Society of Potters Annual Exhibition. The selected ceramics reflect an excellence and strength in what has become an extremely diverse and vital thread of the cultural fabric in this land of ours.

We sincerely hope you respond to and enjoy these works. They represent the very best that was offered.

Lex Dawson, Auckland
Patti Meads, Wellington
John Perry, Rotorua

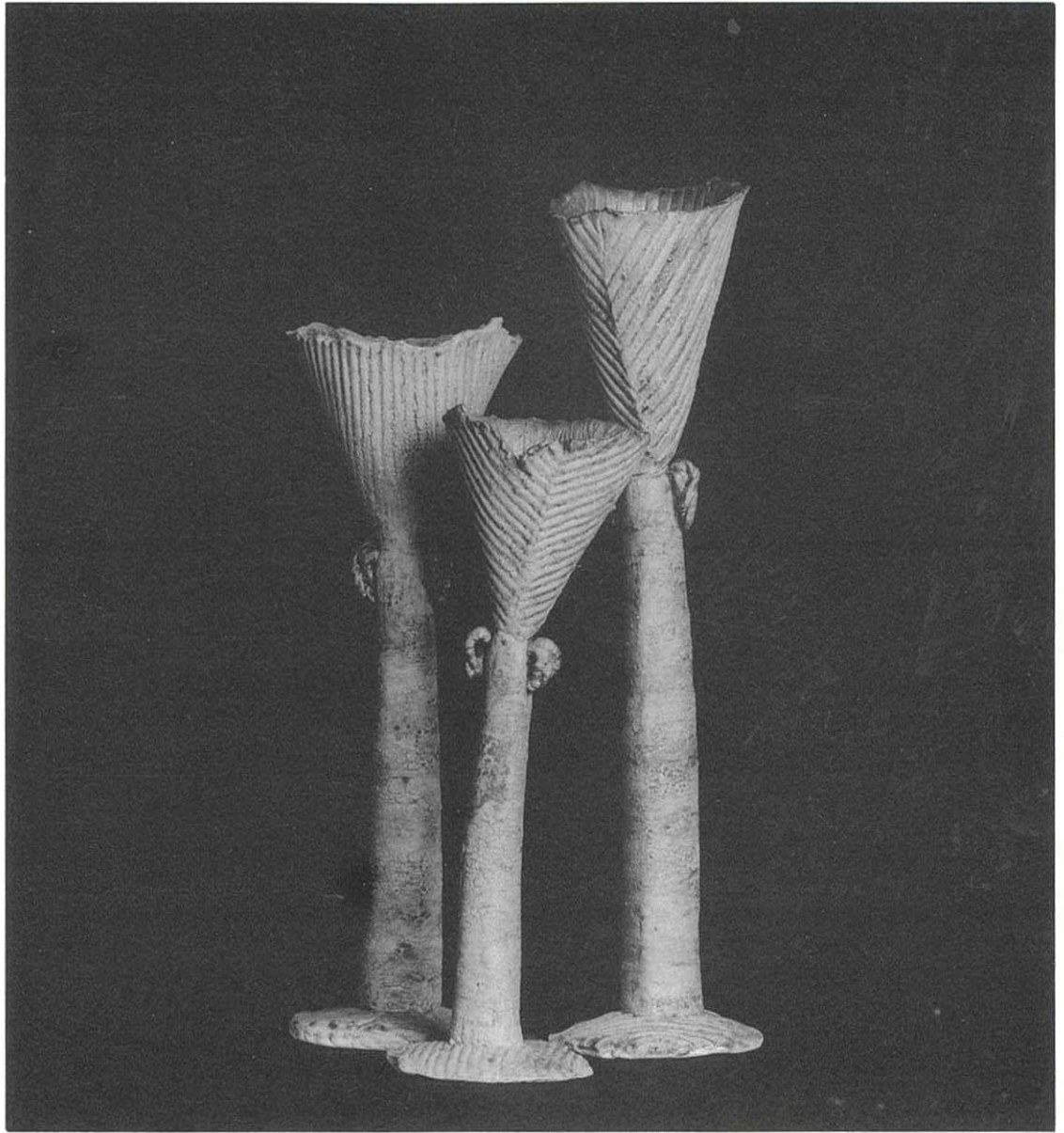

RAEWYN ATKINSON

- 6. Nikau Goblet 465 x 110
- 7. Nikau Goblet 400 x 130
- 8. Nikau Goblet 345 x 100

NGAERE ADAMS**Wellington**

1. POT
Crystalline Glaze. Porcelain, wheel thrown.
Electric kiln fired. \$75.00

LYN ALVES**Cambridge**

2. LIGHT PASSAGES
Slab work, Raku fired. Gas kiln. \$225.00

3. SQUARE DISH
Slab work, Raku fired. Gas kiln. Barium white,
cadmium red, black stain glazes \$85.00

CATHERINE ANSEMI**Auckland**

4. ROSE BOWL
Slipcast \$58.00

5. PLATE & BOWLS (Set of 3)
Slipcast \$162.00

RAEWYN ATKINSON**Ngaruawahia**

6. NIKAU GOBLET
Hand built, earthenware.
Low fired glaze \$120.00
7. NIKAU GOBLET
Hand built, earthenware. Firing oxidised. Low
fired glaze \$120.00

8. NIKAU GOBLET
Hand built, stoneware. Firing oxidised.
Low fired glaze \$120.00

ANNEKE BORREN**Kapiti Coast**

9. BAMBOO POT
Stoneware \$240.00

10. WOODEN LIDDED POT
Stoneware \$220.00

LIBBY BOYD**Thames**

11. THE EMBRACE
Thrown hand carved Porcelain. Electric kiln
firing \$450.00

DIANNE BRADY**Palmerston North**

12. FRUIT BOWL
Wheel thrown, stoneware clay, hand painted.
High temperature glaze. \$69.00

13. SALAD BOWL
Wheel thrown, stoneware clay,
hand painted \$65.00

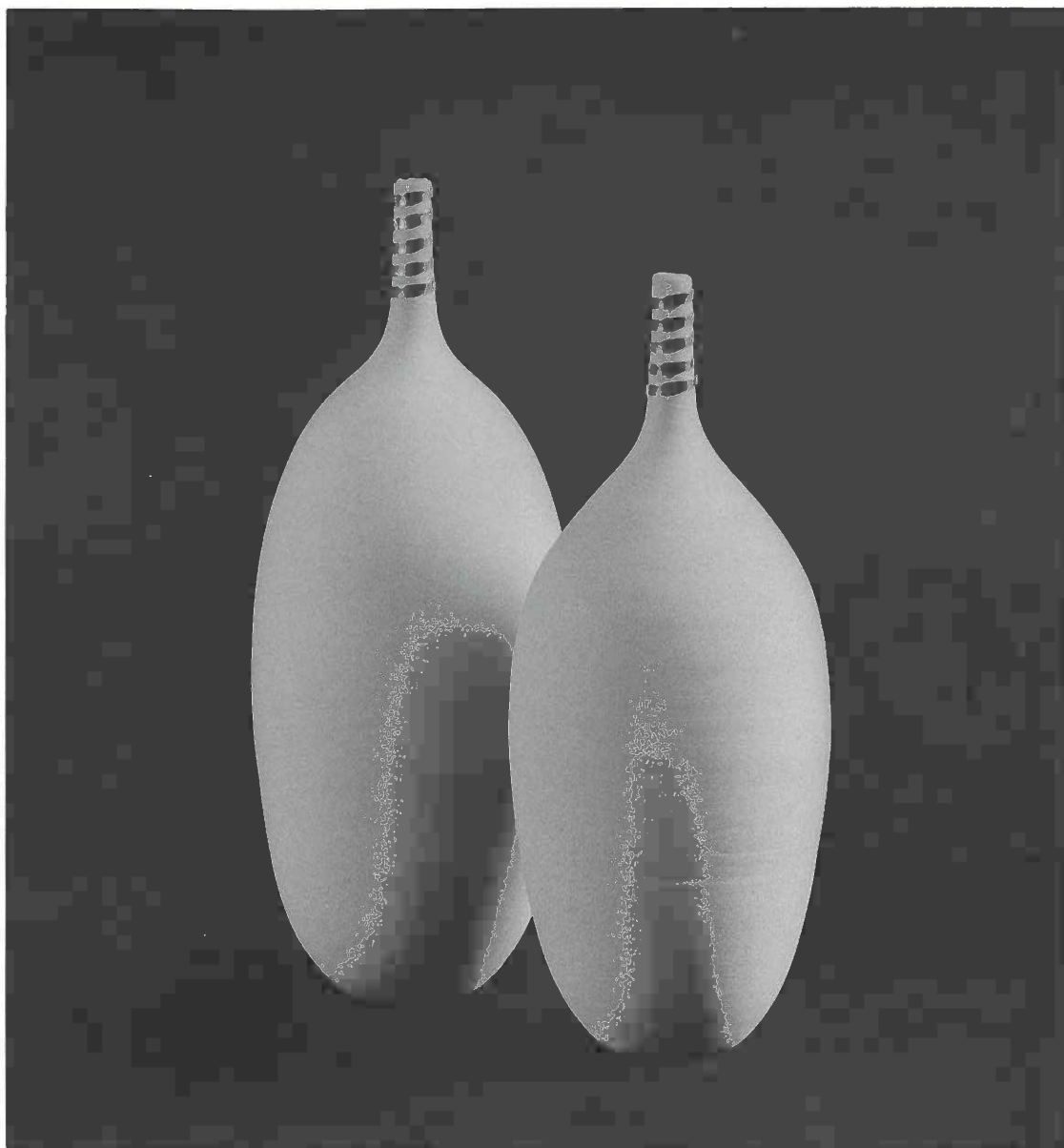

DIANA FRATER

38. Blue Ice 300 x 100

39. Blue Light 280 x 100

JUDI BRENNAN

14. RAKU TEA SET
Slab construction, crackle glaze
over slips \$160.00

Taupo

BARRY BRICKELL

15. THINSO JUG
Thrown stoneware, coal/wood fired, non-
polluting salt glaze \$350.00

Coromandel

16. DIPLOID FATSO
Thrown stoneware, coal/wood fired, non-
polluting salt glaze \$450.00

FLORA CHRISTELLER

17. PLATTER
Thrown stoneware, gas fired,
limestone glaze \$100.00

Eastbourne

18. POT
Thrown stoneware, gas fired,
limestone glaze \$115.00

PETER COLLIS

19. KAVA BOWL
Thrown assembled stoneware, gas fired, matt
black and local reduced lustre glaze \$180.00
20. BASKET BOWL
Thrown and turned stoneware, matt black,
reduced local lustre glaze \$120.00

Auckland

21. KORU BOWL
Thrown and turned stoneware, gas fired, matt
black, local reduced lustre glaze \$130.00

SALLY CONNOLLY

22. SLAB POT
Slab built, raku fired,
copper based glaze \$140.00

Christchurch

23. SLAB POT
Slab built, raku fired,
copper based glaze \$120.00

PAULINE CUMMINS

24. BOWL
Hand painted terracotta \$79.00

Napier

GULIELMA DOWRICK

25. LUSTRED BOWL. Thrown slipped porcelain, three
firings, high alkaline lead frit glaze, reduced
pigment lustre, copper on copper \$150.00
26. LUSTRED BOWL. Thrown slipped porcelain, three
firings, high alkaline lead frit glaze, reduced
pigment lustre, copper on copper \$100.00

Wellington

27. LUSTRED BOWL. Thrown slipped porcelain, three
firings, high alkaline lead frit glaze, reduced
pigment lustre, copper on copper \$100.00

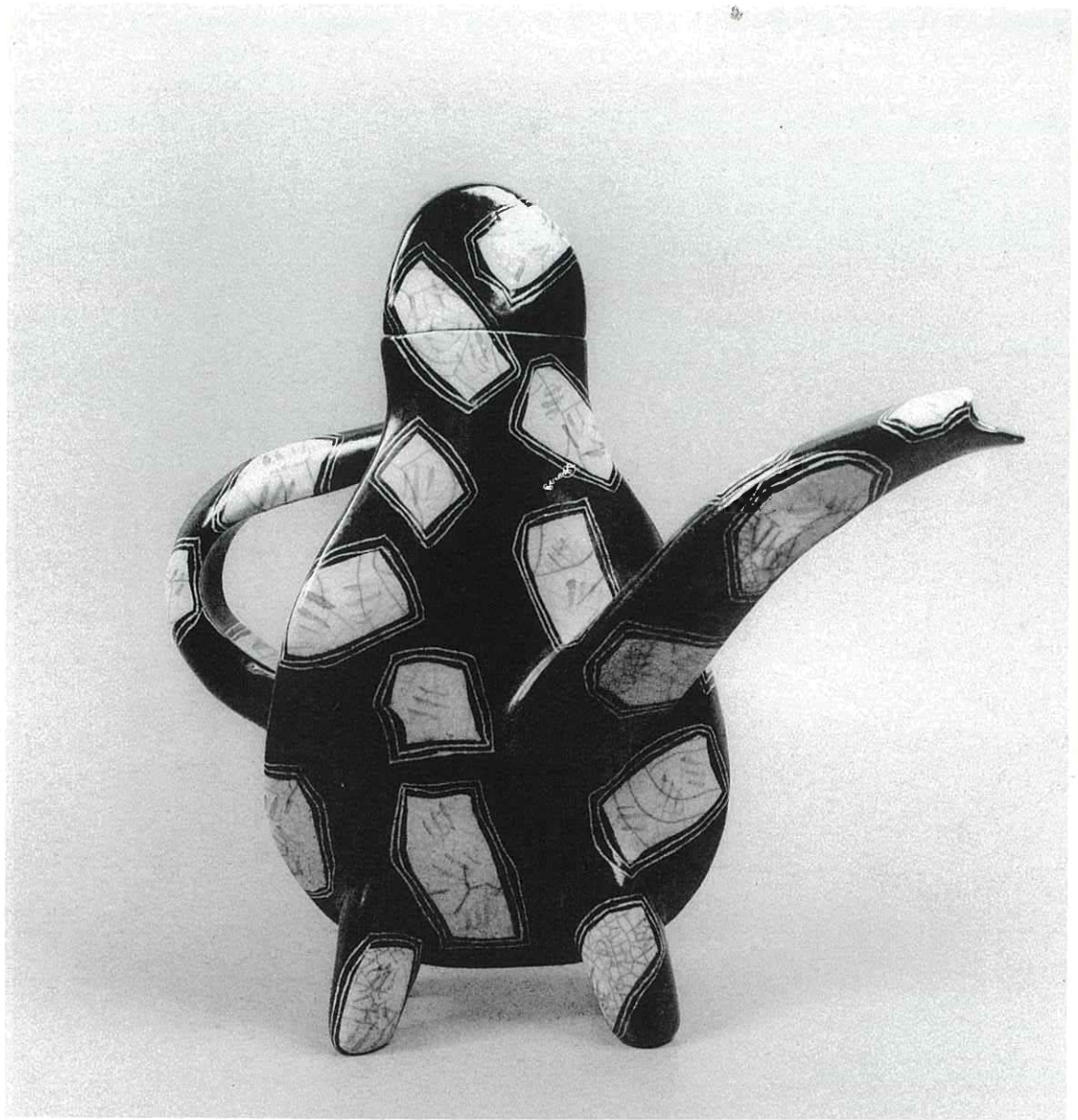

THEODORE GUSTAFSON
53. Hot Water Bottle 350 x 400 x 170

LIZ EARTH

28. DANCING TEALADY TROPHY
Handmade, clay, electric kiln,
commercial glaze \$40.00
29. LITTLEST JUGGLER TROPHY
Handmade, clay, electric kiln
commercial glaze \$40.00

Waimarama

30. CATERPILLAR CUP
Handmade, clay, electric kiln,
underglaze decoration \$50.00

MARGARET EDWARDS

31. DANGEROUS MOONLIGHT
Thrown stoneware, electric fired,
crystalline glaze \$120.00

New Plymouth

FREDERIKA ERNSTEN

32. VASE
Wheel thrown, stoneware, electric kiln fired.
Feldspathic ash glaze \$140.00

Christchurch

33. BOWL
Wheel thrown, stoneware, electric kiln fired.
Feldspathic ash glaze \$76.00

PENNY EVANS

34. RAKU FIRED CYLINDER
Wheel thrown clay, raku firing,
copper matt glaze \$85.00

Auckland

35. RAKU FIRED CYLINDER
Wheel thrown clay, raku firing,
copper matt glaze \$85.00

VIC EVANS

36. GIFT OF OUR FATHERS
Thrown and altered stoneware,
raku fired, copper glaze \$125.00

Wakefield

J. FEATONBY

37. NIGHT SKY
Wheel thrown and hand burnished clay \$165.00

Whakatane

DIANA FRATER

38. BLUE ICE
Thrown stoneware with sterling silver addition,
electric kiln fired, airbrushed glaze \$135.00
39. BLUE LIGHT
Thrown stoneware with sterling silver addition,
electric kiln fired, airbrushed glaze \$135.00

Palmerston North

40. BLUE NILE
Thrown stoneware, electric kiln fired, airbrushed
and lustre-glaze \$125.00

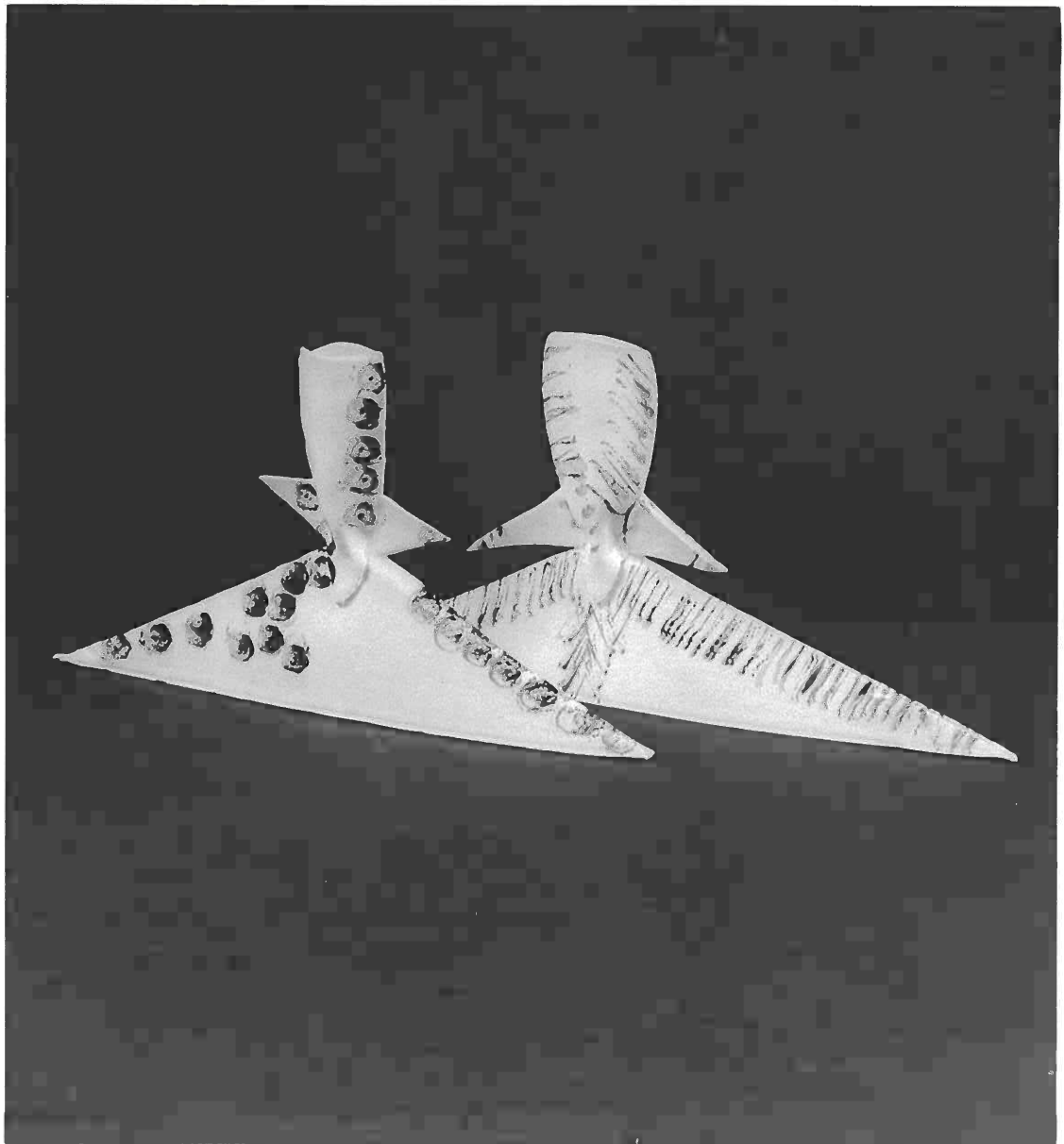

ANNA-MARIE KLAUSEN
65. Duet 270 x 145 x 25
305 x 140 x 45

DARRYL FROST

41. SUSPENDED & STATIONARY ARC
Clay mixture, gas fired,
oxide wash \$250.00

Stoke, Nelson**STEVE FULLMER**

42. MUD MAP
Wheel thrown clay, gas fired,
slip decorated \$220.00

Nelson

43. NECK-TIE MUSCATEL
Wheel thrown clay, gas fired,
slip decorated \$220.00

BRIAN GARTSIDE

44. RIVER MORRAINE AND SHADOW
Hand-built slab construction \$300.00
45. RIVER MORRAINE AND SHADOW
Hand-built slab construction \$300.00

Drury

46. SKY MORRAINE AND SHADOW
Hand-built slab construction \$350.00

NEIL M. GRANT

47. BOTTLE
Thrown stoneware, gas fired,
stoneware glaze with lustre \$145.00

Dunedin**DAVID GRIFFITH**

48. BOWL—Red/Black Small
Thrown earthenware, electric
kiln fired \$35.00
49. BOWL—Red/Black Large
Thrown earthenware, electric
kiln fired \$70.00

Nelson

50. BOWL—Red dots/Black Small
Thrown earthenware, electric
kiln fired \$35.00

THEODORE GUSTAFSON

51. KITCHEN CHAIR OFF THE COAST OF HAWAII
Slab construction, raku fired,
Rudd's clear glaze over coloured slips \$225.00
52. WIGGLE MORTIS
Slab construction, raku fired,
Rudd's clear glaze over coloured slips \$675.00

Taupo

53. HOT WATER BOTTLE & A BOTTLE OF OLIVES
Slab construction, raku fired,
Rudd's clear glaze over coloured slips \$725.00

LYNDA HARRIS

54. OYSTER CATCHERS
Hand thrown stoneware,
raku fired \$240.00
55. PUKEKO
Hand-thrown stoneware,
raku fired \$275.00

Hamilton

56. GANNETS
Hand-thrown stoneware,
raku fired \$250.00

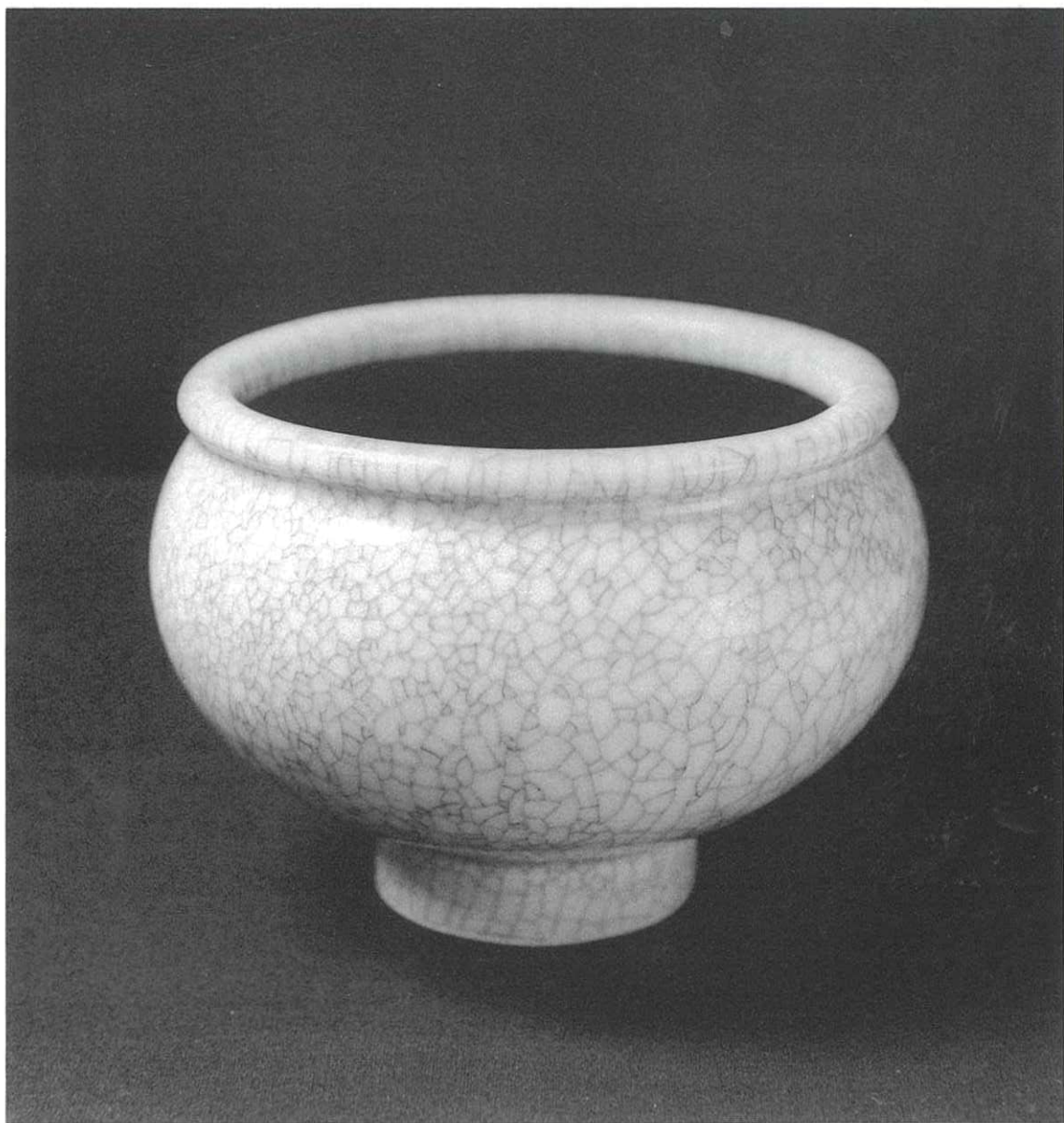

DANNY MOORWOOD
88. Crackle Bowl 100 x 120

ROBERT HEATHERBELL**Nelson**

57. SHINO VASE
Wheel thrown stoneware,
gas fired, shino glaze \$195.00

PETER A. HENDERSON**Dunedin**

58. VASE
Wheel thrown, white earthenware,
Diesel fired, Abbots's clear glaze \$85.00
59. VASE
Wheel thrown, white earthenware,
Diesel fired, Abbot's clear glaze \$75.00

DAVID HUFFMAN**Northland**

60. STONEWARE VASE
Thrown stoneware,
oxidized firing \$170.00

EVELYN KELLY**Wanganui**

61. RING BOX
Wheel thrown porcelain, electric kiln fired
crystalline glaze and soluble salts \$70.00

ALAN KESTLE**Auckland**

62. INLAID PORCELAIN ORB
Wheel thrown porcelain,
electric fired \$48.00
63. INLAID PORCELAIN ORB
Wheel thrown porcelain,
electric fired \$38.00
64. INLAID PORCELAIN ORB
Wheel thrown porcelain,
electric fired \$32.00

ANNA-MARIE KLAUSEN**Rotorua**

65. DUET
Clay slab construction, earthenware fired,
clear glaze \$190.00

GEORGE KOJIS**Wanganui**

66. FUMED CONTAINER
Hand built ceramic stoneware,
fired \$350.00
67. CHAMBERED CONTAINER
Hand built ceramic stoneware,
fired \$350.00



GAELEEN MORLEY
89. Teapot 160 x 100

PAUL LAIRD

68. VASE
Earthenware, oxidised firing
with clear glaze and decals \$120.00
69. BOWL
Earthenware, oxidised firing
with clear glaze and decals \$80.00
-

Nelson

70. BOWL
Earthenware, oxidised firing
with clear glaze and decals \$80.00
-

LEE LE GRICE

71. BLACK & WHITE BOWL
Thrown porcelain, high reduction fired,
carved slip. \$75.00
-

Auckland

72. BLACK & WHITE CONE
Thrown porcelain, high reduction fired,
carved slip. \$60.00
-

LESLEY LE GROVE

73. A COLLECTION OF MEMORIES II
Fumed porcelain and
mixed media \$400.00
-

Stratford

74. MORE MEMORIES
Fumed porcelain and
mixed media \$400.00
-

GEORGE LE LIEVELD

75. COSMOS SERIES, Raku fired platter
Slab and thrown stoneware,
crackle and copper sand glaze \$95.00
-

Hamilton**VAL McARTHUR**

76. PLATTER
Stoneware fired,
hand decorated \$120.00
-

Hamilton**ROYCE McGLASHEN**

77. TRIFORM
White stoneware, slab construction,
coloured slips, gas fired \$200.00
-

Nelson

78. TRIFORM
White stoneware, slab construction,
coloured slips, gas fired \$200.00
-

ERLANDA McLEAY

79. SERVING PLATTER
Slab rolled stoneware,
electric fired \$110.00
-

Auckland

80. SERVING PLATTER
Slab rolled stoneware,
electric fired \$110.00
-

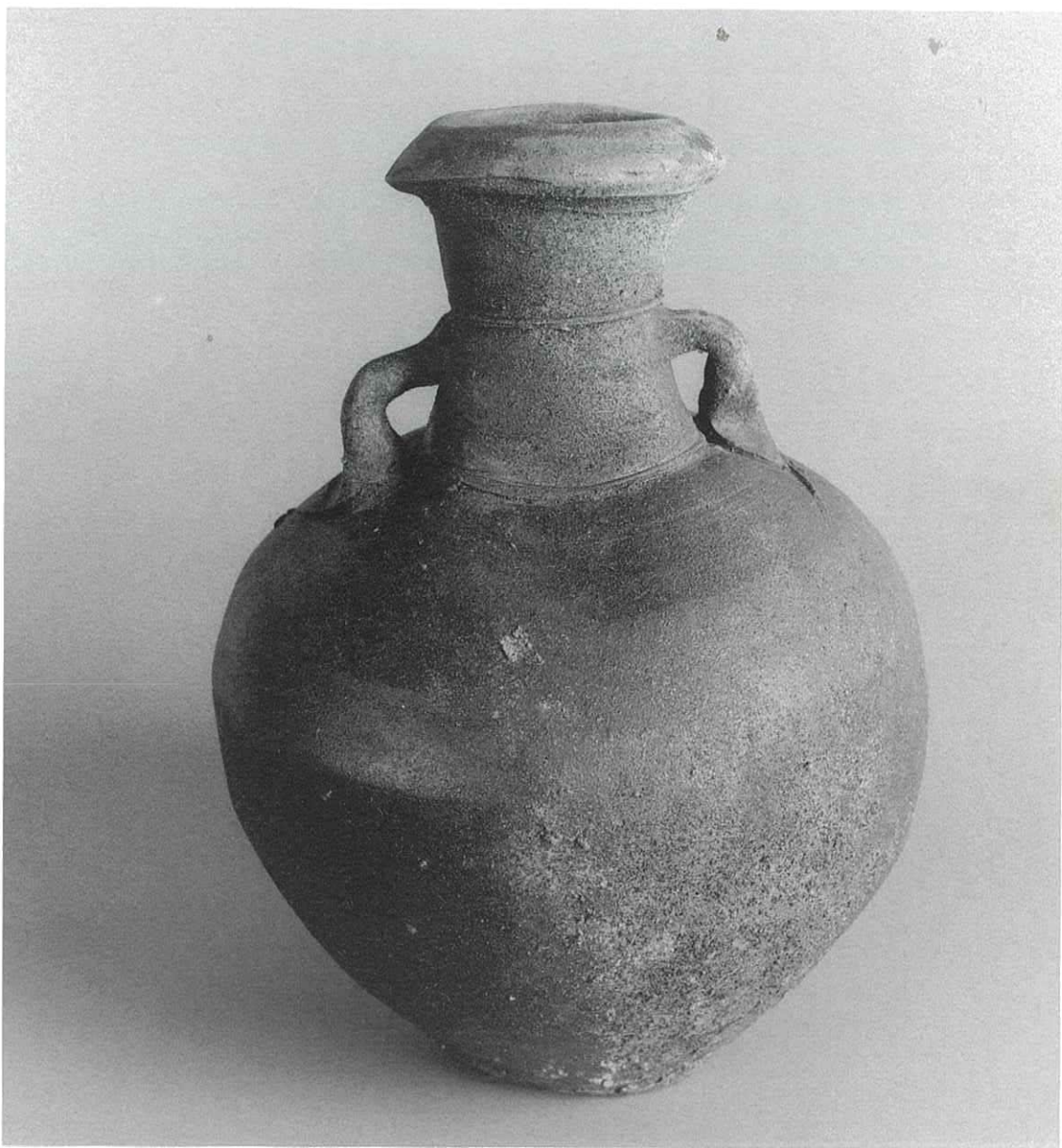

CHESTER NEALIE
95. Jar 260 x 180

HEATHER McLEOD**Dunedin**

81. BONES OF THE EARTH
Coil sculptured, low fired \$520.00

JULIE MAIR**Hastings**

82. METAMORPHOSIS PLATTER
Hand built stoneware, gas fired \$250.00

DAVID MARDEN**Alfredton**

83. FARMSCAPE
Lidded jar, wheel thrown porcelain, transparent
glaze over underglaze, gas fired \$300.00

HELEN MASON**Coromandel**

84. WATER
Press moulded stoneware, diesel fired,
Ying Ching glaze with oxides \$200.00

PATTI MEADS**Wellington**

85. CENTRIPETAL FORM
Hand-made and burnished,
sawdust smoked with lustres \$490.00
86. OVAL BOX
Hand-made and burnished,
sawdust smoked with lustres \$90.00

87. PRECIOUS EGG
Hand-made and burnished,
sawdust smoked with lustres \$90.00

DANNY MOORWOOD**Dunedin**

88. CRACKLE BOWL
Thrown porcelain, electric fired,
crackle glaze \$48.00

GAELEN MORLEY**Taradale**

89. AWANUI BLACK TEAPOT FORM
Handbuilt, raku fired \$95.00

90. AWANUI BLACK & BLUE TEAPOT FORM
Handbuilt, raku fired \$95.00



MICHAEL S. O'DONNELL
100. Footed Fish Platter 290 x 290 x 75

TUI MORSE

91. REGATTA BOX I
Assembled slab form, inlaid decoration
electric firing \$65.00
92. REGATTA BOX II
Assembled slab form, inlaid decoration
electric firing \$45.00

Waitakere

93. REGATTA BOX III
Assembled slab form, inlaid decoration
electric firing \$35.00

CHESTER NEALIE

94. BOTTLE
Thrown clay, Anagama wood fired,
natural fire ash glaze \$1,100.00
95. JAR
Thrown clay, Anagama wood fired,
natural fire ash glaze \$750.00

Helensville

96. VASE
Thrown clay, Anagama wood fired,
natural fire ash glaze \$140.00

NORMA NELL

97. IN THE RED
Thrown stoneware, pit fired \$68.00

Auckland

GEORGE NEWTON BROAD

98. BLACK & WHITE RAKU FORM
Thrown clay, alkaline glaze,
raku fired \$140.00

Palmerston North

99. BLACK & WHITE RAKU FORM
Thrown clay, alkaline glaze,
raku fired \$85.00

MICHAEL S. O'DONNELL

100. FOOTED FISH PLATTER
Stoneware, gas fired \$450.00
101. BLUE SHINO VASE
Stoneware, gas fired \$75.00

Paeroa

102. LARGE BLUE SHINO VASE
Stoneware, gas fired \$320.00

JOHN PARKER

103. PITTED TURQUOISE BOWL \$250.00
104. GOLD CHALICE BOWL \$250.00

Auckland

105. GOLD CHALICE BOWL \$210.00

RICHARD PARKER

106. VASE, SPOTTED PATTERN
Slab built, terracotta clay,
once-fired gas \$300.00
107. VASE, SPLASHED PATTERN
Slab built, terracotta clay,
once-fired gas \$300.00

Kaero

108. VASE, RED SPLASH
Slab built, terracotta clay,
once-fired gas \$300.00

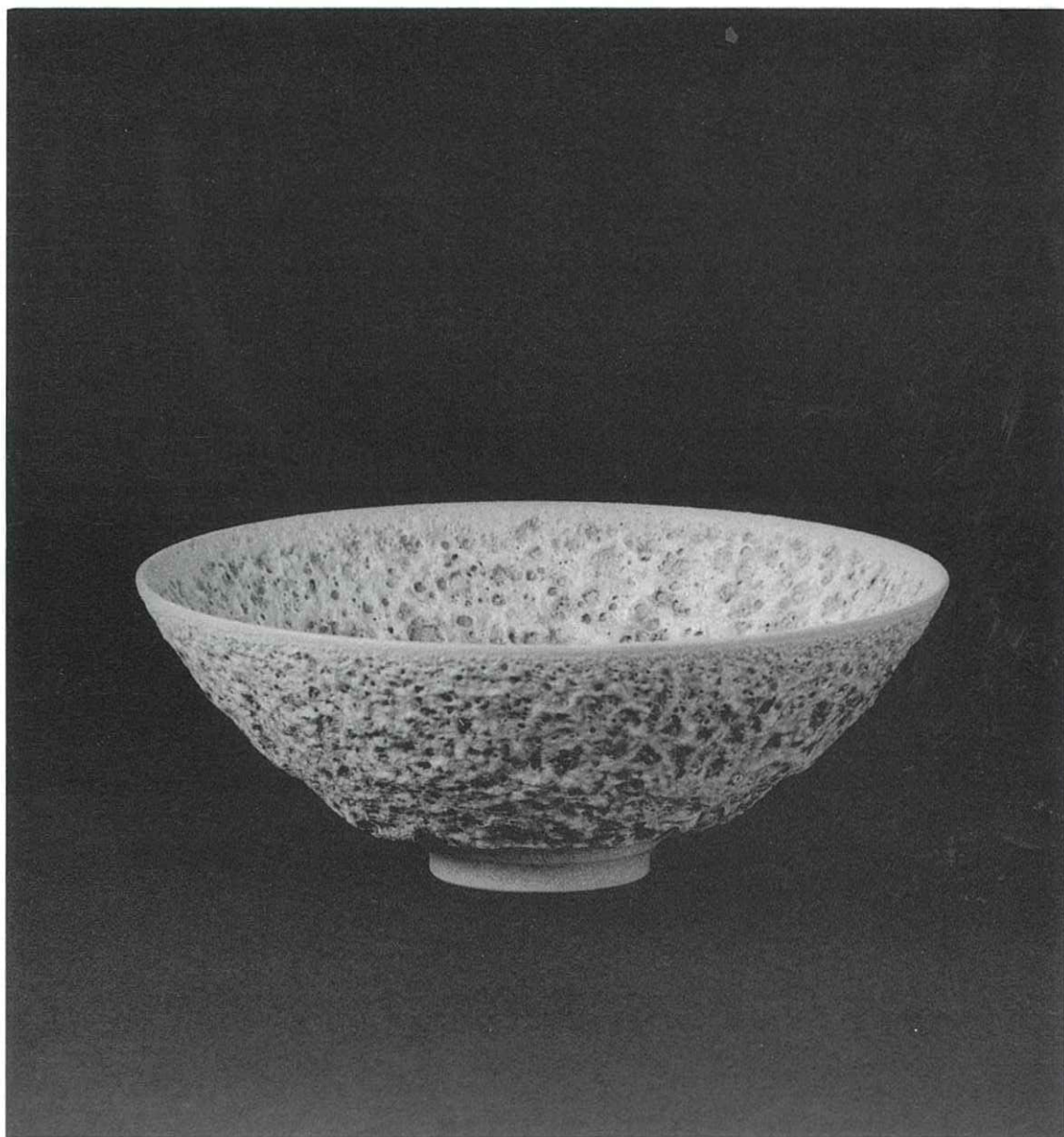

JOHN PARKER
103. Pitted Turquoise Bowl 290 x 115

CECILIA PARKINSON

109. CONICAL FORM
Thrown porcelain, electric fired,
Barium glaze \$40.00

Albany

110. CONICAL FORM
Thrown porcelain, electric fired,
Barium glaze \$35.00

ROSEMARY PERRY

111. CELADON GLAZED OIL BOTTLE
Thrown porcelain, slip poured and decorated,
reduction firing with LPG in electric kiln \$75.00

Christchurch

YVETTE PHILLIPS

112. AQUATIC MAGIC
Wheel thrown, hand painted,
raku fired \$140.00

Hamilton

ANNE POWELL

113. SPIRIT VESSEL I
Thrown, hand built porcelain, decorated
using soluble salts, reduction fired \$250.00
114. SPIRIT VESSEL II
Thrown, hand built porcelain, decorated
using soluble salts, reduction fired \$200.00

Huntermville

115. SPIRIT VESSEL III
Thrown, hand built porcelain, decorated
using soluble salts, reduction fired \$180.00

DARRYL ROBERTSON

116. SOUTHERN TABERNACLE
Hand built slab construction,
wood fired, ash glaze \$2,000.00

Nelson

117. MOROKA TABERNACLE
Hand built slab construction
wood fired, ash glaze \$450.00

KEITH ROBINSON

118. BOTTLE FORM No. 1
Wheel thrown, sagger fired \$297.00
119. BOTTLE FORM No. 2
Wheel thrown, sagger fired \$129.00

Napier

120. BOTTLE FORM No. 3
Wheel thrown, sagger fired \$59.00

RICK RUDD

121. BOTTLE. Pinched and coiled clay, raku fired,
Barium crackle and commercial
red glaze \$950.00
122. HAND FORM. Pinched and coiled clay, raku
fired, Barium crackle and commercial
red glaze \$225.00

Wanganui

123. HAND FORM. Pinched and coiled clay, raku
fired, Barium crackle and commercial
red glaze \$200.00

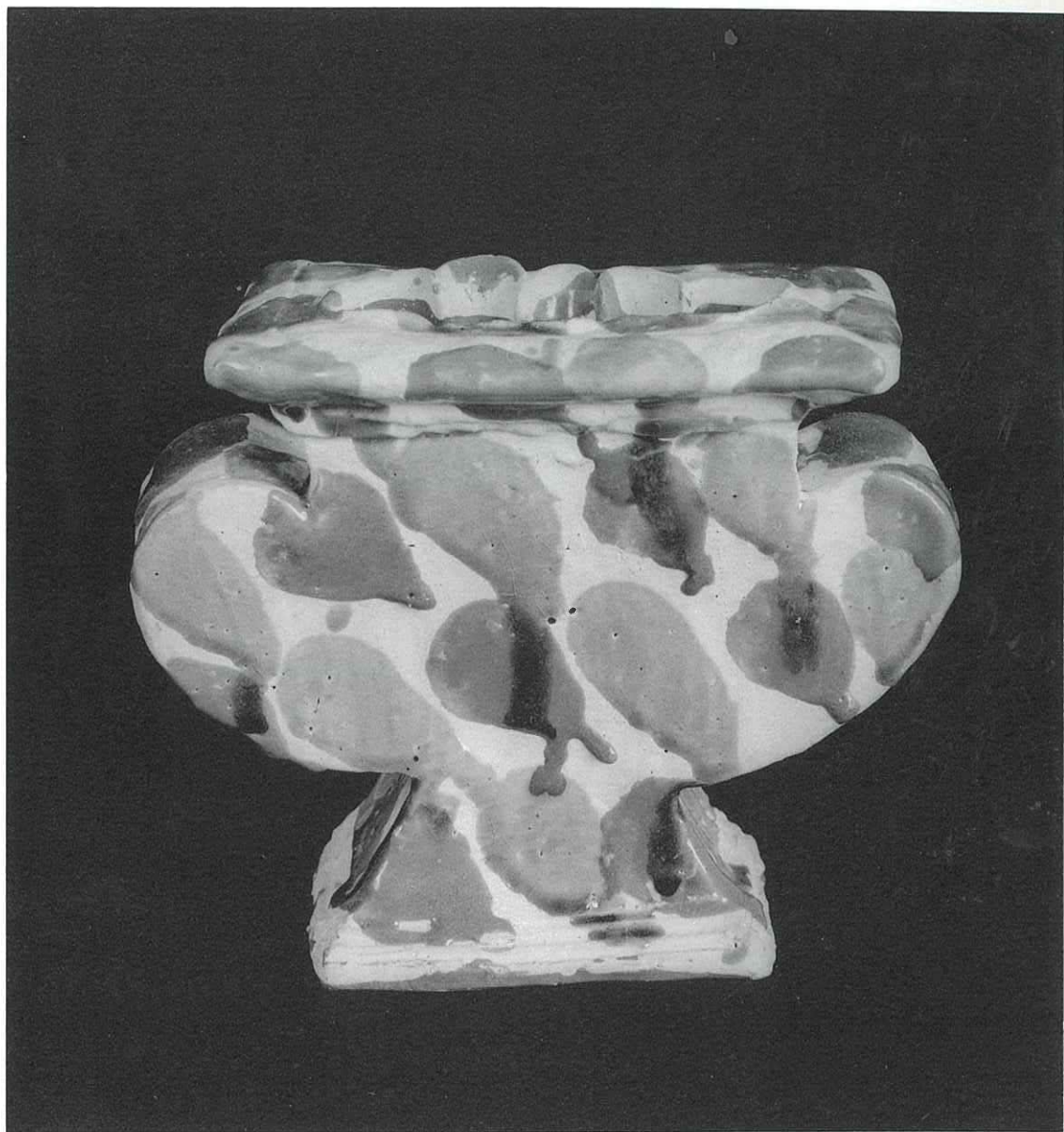

RICHARD PARKER
107. Vase Splashed 180 x 100

107 107
107 107
107 107

CHRISTINA RUTHERFORD**New Plymouth**

124. PIT FIRED BOTTLE
Thrown and burnished stoneware,
pit fired \$45.00

JANET SMITH**Stratford**

125. LOVING
Wheel thrown clay, raku fired,
several raku glazes \$150.00

NOORTJE SMITS**Putaruru**

126. POTPOURRI
Slabrolled stoneware,
zirconium white glaze \$90.00
127. POTPOURRI
Slabrolled stoneware,
zirconium white glaze \$75.00

SUZANNE SPANNAGL**New Plymouth**

128. MORANGLES I
Wheel thrown slip-painted earthenware,
gas fired \$125.00

MIKE SPENCER**Taranaki**

129. TEAPOT
Thrown stoneware, wood fired
Tenmoku glaze \$60.00
130. TEAPOT
Thrown stoneware, wood fired
Celadon glaze \$90.00

ROBYN STEWART**Waiwera**

131. JADE BOWL
Handbuilt, burnished \$650.00
132. JADE BOWL
Handbuilt, burnished \$400.00
133. JADE BOWL
Handbuilt, burnished \$250.00

GRAEME STORM**Auckland**

134. POT
Incised decoration, wheel thrown stoneware,
oil fired, copper/barium glaze \$800.00



DARRYL ROBERTSON
117. Moroka Tabernacle 280 x 210 x 100

TRISH SUTTON

135. ENDLESS DISHES ON THE BENCH
Wheel thrown stoneware, oxidised firing, white
glaze with overglaze decoration \$90.00

New Plymouth

CARROL SWAN

136. EVE'S TEMPTATION
Slip-cast stoneware, oxidised firing,
high fired earthenware glaze \$325.00

Auckland

ROSEMARY THOMPSON

137. BIRD
Pinched and carved earthenware, electric
and sawdust fired, lustre glaze \$95.00

Christchurch

138. BIRD
Pinched and carved earthenware, electric
and sawdust fired, lustre glaze \$95.00

MARGARET VAN DER OORD

139. TEAPOT
Wheel thrown stoneware, electric fired,
Waikato white glaze \$65.00

Morrinsville

MELIS VAN DER SLUIS

140. EARTH BOWL II
Stoneware textured slab bowl,
gas fired, matt glaze \$400.00

Hamilton

AUDREY WALLACE

141. CARVED AND BURNISHED POT
Thrown, carved and burnished clay,
sawdust fired \$125.00

South Canterbury

142. CARVED AND BURNISHED POT
Thrown, carved and burnished clay,
sawdust fired \$80.00

JULIE WARREN

143. TINY TEASER
Handbuilt porcelain, saggar fired
with charcoal and salt \$45.00

Nelson

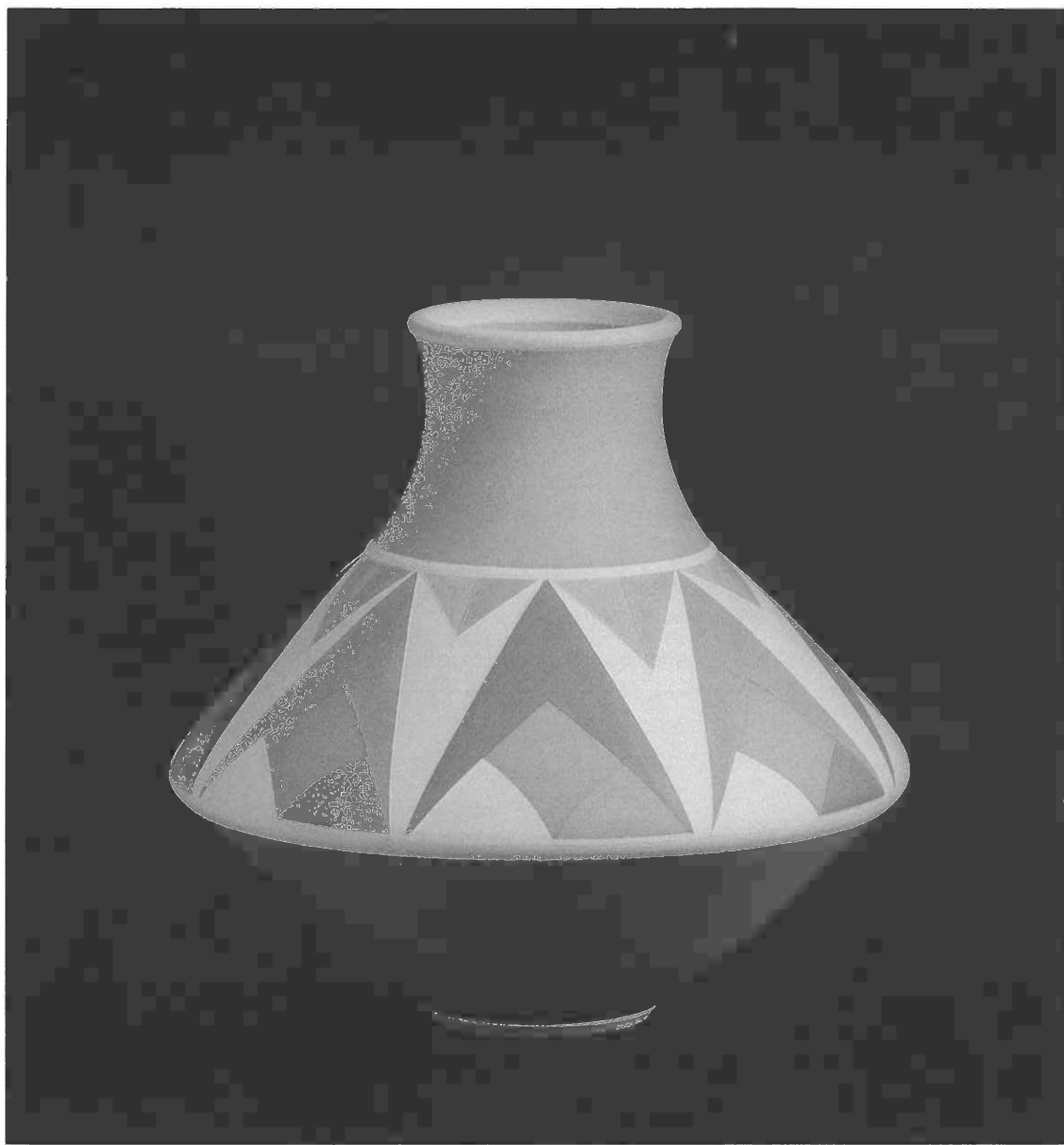

SUZANNE SPANNAGL
128. Morangles I 250 x 260

PAUL WINSPEAR

144. PACIFIC I
Wheel thrown stoneware, raku fired
with oxides \$800.00

Wellington

145. PACIFIC IX
Wheel thrown stoneware, raku fired
with oxides \$450.00

MERILYN WISEMAN

146. AQUATIC SERIES I
Handbuilt stoneware, gas fired,
vitreous porcelain slips \$220.00
147. AQUATIC SERIES II
Handbuilt stoneware, gas fired,
vitreous porcelain slips \$420.00

Auckland

148. AQUATIC SERIES III
Handbuilt stoneware, gas fired,
vitreous porcelain slips \$400.00

DIANE WOODS

149. ALCHEMY BOWL, MORNING
Handmoulded porcelain, electric fired,
metallic slip glaze \$150.00

Golden Bay

150. ALCHEMY BOWL, NIGHT
Handmoulded porcelain, electric fired,
metallic slip glaze \$85.00

GLORIA YOUNG

151. STILL LIFE WITH FLOWERS/FRUIT
Slab-built earthenware, electric fired,
low temperature, Majolica glaze \$675.00
152. STILL LIFE WITH FLOWERS/FRUIT
Slab-built earthenware, electric fired,
low temperature, Majolica glaze \$675.00

Wellington

153. STILL LIFE WITH NASTURTIUMS/ROSES
Slab-built earthenware, electric fired,
low temperature, Majolica glaze \$675.00
-

33RD EXHIBITION, NEW ZEALAND SOCIETY OF POTTERS

Trust Bank Bay of Plenty Limited is delighted to have the opportunity to sponsor the 33rd Exhibition of the New Zealand Society of Potters.

As the community bank of the Bay of Plenty, we believe it is part of our role to support cultural activities within the region.

The bank extends best wishes to the Society for a successful exhibition.

1991 CORPORATE MEMBERS OF THE NEW ZEALAND SOCIETY OF POTTERS

Bank of New Zealand, Wellington

Bronwyn Monopoli, Chartered Accountant, Nelson

Comalco New Zealand Ltd, Wellington

Electricity Corporation of New Zealand, Wellington

Fletcher Challenge Ltd, Auckland

Hertz Rent-A-Car Ltd, Wanganui

McGowan Casey & Associates, Wanganui

National Provident Fund, Wellington

South Street Gallery, Nelson

