

**NZPotters**

presents

**55th  
National  
Exhibition**

Canterbury Museum  
CHRISTCHURCH

**May 15 - 25 2014**

Guest exhibitor:  
**Stephen Robertson, Nelson**

Welcome to the 55<sup>th</sup> National Exhibition of NZ Potters and congratulations to our organisers, the members of Cantaclay, the Canterbury/Westland members of our society. It is good to be back at last. This is Cantaclay's third attempt to mount a national pottery exhibition in Christchurch since the National was last held here in 2008. Twice earthquake damage foiled them, but this year, fingers crossed, earthquakes will hold off at least until the exhibition finishes.

While earthquakes are bad news to collectors of pottery there is a positive side for the makers of pottery who live far enough away and this exhibition is a great opportunity to replenish stocks..

We are all indebted to the many who have made the exhibition possible – those who sponsored the awards, the society's corporate members, Creative New Zealand's Creative Communities, our selectors and designers and all the members who donated their time. Especially we are indebted to convenor Shona Clarkson who has worked for months, begging, pleading, cajoling, arranging, organising and making this exhibition happen.

And of course, I thank all those who submitted work for this exhibition and enabled us present, to all who visit, a glimpse of our exciting world.

Jim Pollard  
President, NZ Potters (Inc.)



## Opening night sales procedure

After the exhibition has been opened by Koji Miyazaki, work may be purchased by removing the grey sales card from the display and taking it to the sales desk.

## Collection of purchased work

Your purchases may be collected from the Museum on Sunday May 25, 2pm to 4pm, or on Monday May 25, 10am - 11am. Inquiries to 3859821

## Awards

NZ Potters Premier award for functional pottery	\$1000
<i>Form Gallery</i> Premier award for non-functional pottery	\$1000
<i>Cantaclay</i> award for functional pottery	\$500
<i>Cantaclay</i> award for non-functional pottery	\$500
<i>South Street Gallery</i> Merit award for non-functional pottery	\$350
<i>Potters Clay</i> Merit award for functional pottery	\$350
<i>Cobcraft Engineering</i> People's Choice Award	\$100

## Selectors

Koji Miyazaki and Stephen Robertson

## Acknowledgements

Creative Communities, Canterbury Potters Association, Arts Central

## People's Choice Award

Everyone who visits the exhibition is invited to cast a vote for the work they like best. At the conclusion of the exhibition the potter who made the most popular work will received the *Cobcraft Engineering* award of \$100.

## Credits

Convenor: Shona Clarkson  
Photography/Catalogue: Jim Pollard  
Designers: Gail Abraham & Genevieve Forrester  
Printing: Canterbury Educational Printing Services  
Everything else: Members of Cantaclay and CPA

## Stephen Robertson

Stephen is a potter in Nelson with over 20 years of handling clay. He started his journey at Otago Polytechnic, receiving a Diploma in Ceramic Art. He gained valuable experience while working at McGlashen Pottery from making the pottery through to selling the works. Since 2003 Stephen has been a full time self employed potter. Stephen produces a wide range of bowls and other forms. A variety of craze pattern glazes with a depth of colour has been achieved through his glazing technique. These distinctive glazes have become a signature of Stephens work. On display are works produced in March and April 2014.

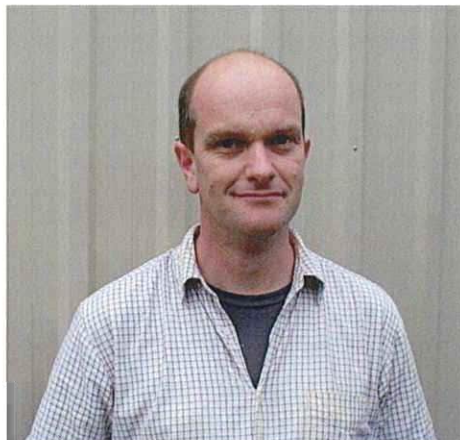

## Stephen Robertson Nelson. Guest exhibitor

- A. Bowl \$198
- B. Bowl \$135
- C. Bowl \$135
- D. Bowl \$155
- E. Bowl \$155
- F. Bowl \$185
- G. Bowl \$195

## Jill Bagnall Eastburne

- 1. Celadon Bowl \$50
- 2. Two White Jugs  
(set of 2) \$90



## Anneke Borren Paremata

- 3. Alfresco Dinner (set of 7)  
\$750
- 4. Yellow Ribbed Vase \$280
- 5. Ribbed Pot/Black Lid  
\$380
- 6. Ribbed Small Pot/Black Lid \$98



**Linda Bruce  
Otane**

7. Machine Munch:  
Woodfire \$400

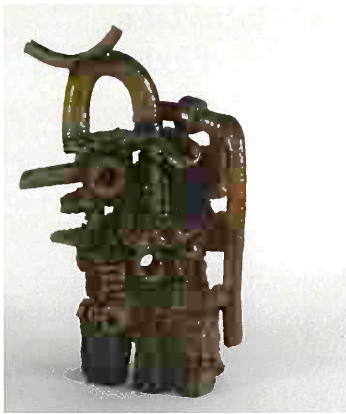

**Lindsay Butler  
Porirua**

8. Jester Collection \$350



**Shona Clarkson  
Christchurch**

9. Together (Set of 2) \$120  
10. Shona Clarkson  
Long Black Cup and Saucer  
\$60



**Liz Clark  
Tauranga**

11. Nikau Form \$125  
12. Nikau Form \$125



**Rod Davies  
Kaitaia**

13. Ocean Swell 1 \$400  
14. Ocean Swell 2 \$380



**Nicola Dench  
Wellington**

15. Let The Molecules  
Dance  
(set of 27) \$1350  
16. Set of four cups \$100



**Kate Fitzharris  
Waitati**

17. The Way of Things  
**\$1500**



**Yasmin Franzmayr-Davis**

18. Embracing The  
Imperfect  
Inner Self  
(set of 2) **\$300**



**Kay Goldfinch  
Martinborough**

19. Chestnut Seed pod **\$75**  
20. Lotus Seedpod **\$75**  
21. Lotus Seedpod **\$75**  
22. Long Seedpod **\$75**  
23. Corriander Seedpod **\$75**  
24. Seedpods (set of 6) **\$120**



**Kirsty Gardiner  
Masterton**

25. Shell Jar **\$600**



**Neil Hey  
Rangiora**

26. The Amazing  
Technicolour Bowl **\$396**

27. Bowl Of Colour Images **\$126**  
28. Bowl of Colour Images **\$78**



**Jo Howard  
Dunedin**

29. Bowl **\$120**  
30. Spotted Vase 1 **\$60**  
31. Spotted Vase 2 **\$60**  
32. Spotted Vase 3 **\$60**  
33. Spotted Vase 4 **\$60**



**Anne Hudson  
Auckland**

34. Precious Earth Vessel  
**\$300**

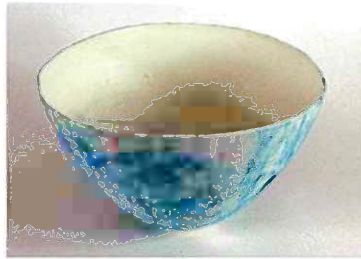

**Nicole Kolig  
Dunedin**

Tableware Evolution:

35. Leaves (set of 4) **\$125**

36. Moa Eggshell **\$100**

37. Moa Eggshell **\$100**

38. Bowl **\$330**



**Sophie Lankovsky  
Havelock North**

39. Pair of Black Birds **\$240**



**Fran Maguire  
Blenheim**

40. Winter Vineyard **\$350**



**Jane McCulla  
Lyttelton**

41. Fragment Resting 1 **\$90**

42. Fragment Resting 2 **\$80**

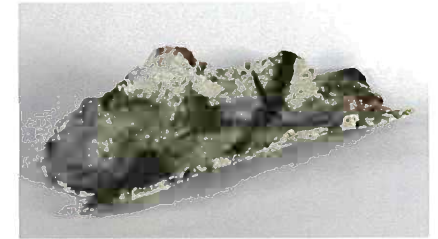

**Royce McGlashen  
Nelson**

43. Winter Bowl **\$475**

44. Storm Bowl **\$475**

45. Rock Pool **\$395**

46. Tide Lines (set of 3)  
**\$180**



**Aimee McCleod  
Wellington**

47. Pacifica carved bowl  
**\$120**

48. Pacifica carved bowl  
**\$80**



**Gaeleen Morley  
Napier**

- 49. Teapot Form 1  
**\$295**
- 50. Teapot Form 2  
**\$295**
- 51. Teapot Form 3  
**\$295**



**Mitsuko McQueen  
Dunedin**

- 52. Sagar Fired Lady  
**\$750**



**Akane Nakao  
Christchurch**

- 53. Vase **\$160**
- 54. Vase **\$160**
- 55. Cup **\$45**
- 56. Cup **\$45**
- 57. Set of Four Cups **\$260**



**Kiya Nancarrow  
Waiheke**

- 58. Gestation. **\$1500**



**Sue Newitt  
Upper Moutere**

- 59. Black & White  
Bowls (set of 3) **\$225**



**Elise O'Neill  
Dunedin**

- 60. Beginning, Middle & End  
**\$380**



**Ann O'Sullivan  
Devonport**

61. Flask & 2 Cups  
\$150



**Elena Renker  
Auckland**

66. 2 Shino Cups \$60  
67. Woodfired Shino  
Tea Bowl \$90



**Linda Pringle  
Lyttelton**

62. FAQs 2 \$450  
63. FAQs 5 \$450  
64. FAQs 6 \$450



**Michelle Retimana  
Kapiti Coast**

*Family Portraits Series*

68. Set of 3 \$350  
69. Series I \$125  
70. Series 11 \$125  
71. Series 111 \$125  
72. Series 1V \$125  
73. Series V \$125



**Nicola Redvers-Newton  
Lower Hutt**

65. Twilight Forest \$399



**Carol Robinson  
Whangarei**

74. Growth 1 \$210  
75. Growth 2 \$210  
76. Growth 3 \$210





**John Roy  
Tauranga**

77. Waiting \$530



**Rick Rudd  
Whanganui**

78. Poison Chalice \$475  
79. Poison Chalice \$525



**Duncan Shearer  
Paeroa**

80. Albarelli Set \$650  
81. Large Bottle \$170  
82. Medium Bottle A \$90  
83. Medium Bottle B \$90  
84. Albarello A \$120  
85. Albarello B \$215



**Margaret Sumich  
Auckland**

86. Tea Bowl I \$60  
87. Tea Bowl II \$60  
88. Tea Bowl III \$50  
89. Tea Bowl IV \$50  
90. Tea Bowl V \$50  
91. Tread Lightly \$200



**Jenni Taris  
Hamilton**

92. Autumn Leaves:  
Peace, Hope, Renewal.  
(set of 14) \$350



**Sharon Trustum  
Golden Bay**

93. Flying Sorcery 1  
\$80  
94. Flying Sorcery 2  
\$80  
95. Flying Sorcery 3  
\$80

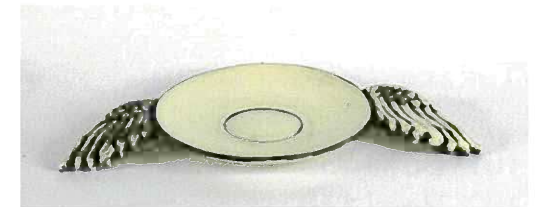

**Jennifer Turnbull  
Otaki**

- 96. Studded Red Cups  
(set of 4) **\$180**
- 97. Spiral Red Bowl  
**\$210**
- 98. Spiral Celadon Blue  
Bowl **\$195**
- 99. Spiral Red Bowl  
– Small **\$129**



**Teresa Watson  
Auckland**

- 100. Still Life (set of 6)  
**\$240**



**Paul Winspear  
Takaka**

- 101. Bowl **\$35**
- 102. Bowl **\$60**
- 103. Bowl **\$160**
- 104. Bowl **\$48**
- 105. Bowl **\$160**



**Helen Yau  
Auckland**

- 106. The Irrationals:  
Set of 3  
**\$210 or \$70 each**
- 107. Dawn **\$90**



**Kelvin Bradford  
Puhoi**

- 108. Objet vase  
**\$250**



## COBCRAFT MANUFACTURING Ltd

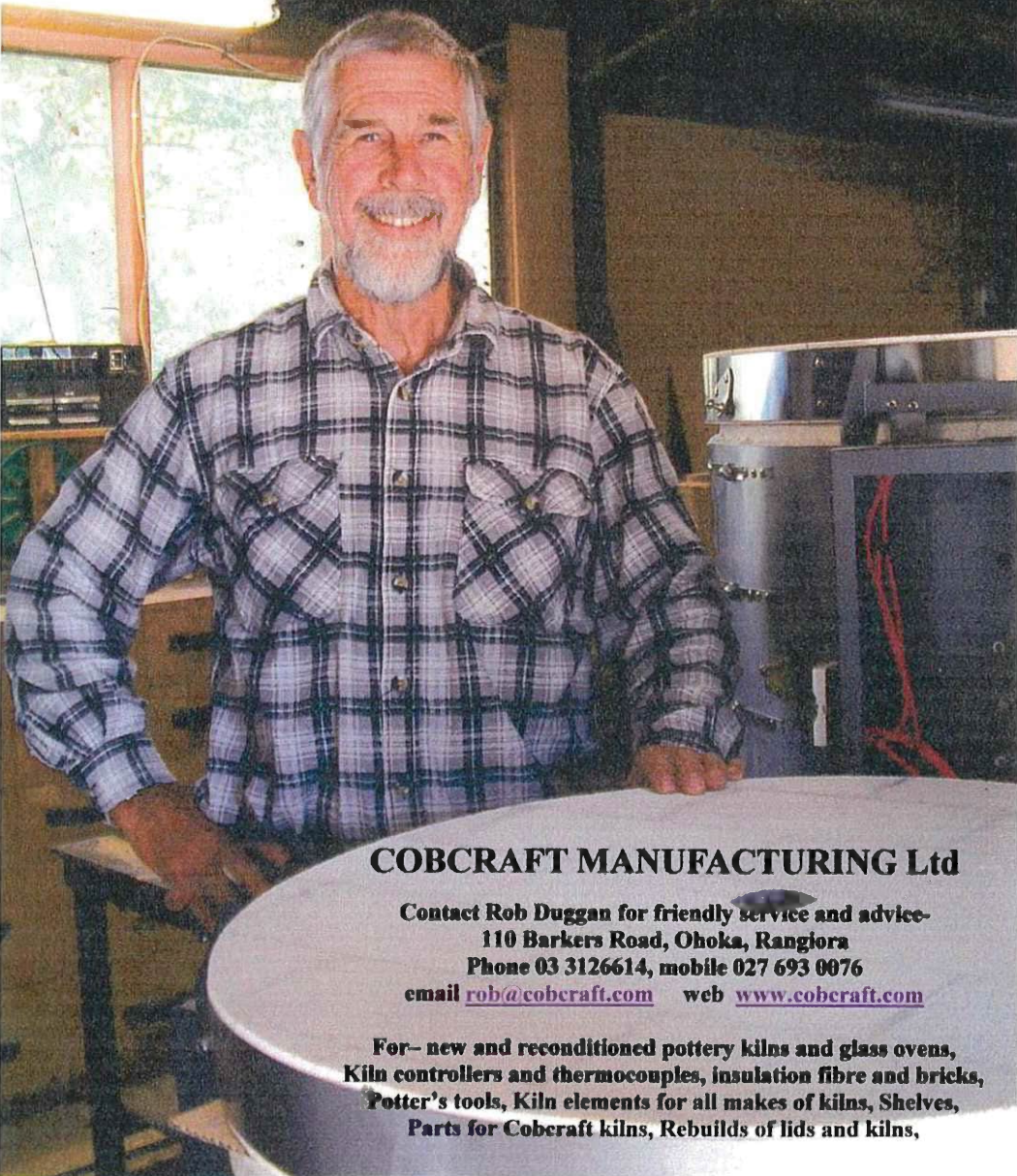

### COBCRAFT MANUFACTURING Ltd

Contact Rob Duggan for friendly service and advice-  
110 Barkers Road, Ohoka, Rangiora  
Phone 03 3126614, mobile 027 693 0076  
email [rob@cobcraft.com](mailto:rob@cobcraft.com) web [www.cobcraft.com](http://www.cobcraft.com)

For- new and reconditioned pottery kilns and glass ovens,  
Kiln controllers and thermocouples, insulation fibre and bricks,  
Potter's tools, Kiln elements for all makes of kilns, Shelves,  
Parts for Cobcraft kilns, Rebuilds of lids and kilns,

## POTTERS CLAY NELSON LTD

42 Quarantine Road, Stoke, Nelson  
PO Box 2096, Stoke, Nelson, 7030, New Zealand  
Phone: +64-3-547 3397  
Fax: +64-3-547 5704  
E-mail: [info@pottersclay.co.nz](mailto:info@pottersclay.co.nz)

Importers, exporters, retail and wholesale suppliers



The Play Clay is suitable for children aged 5+.

- It is a non-toxic 100% natural clay product.
  - Simple and clean to use.
- Use any washable surface as a base.
  - Shape your model by hand.
  - Leave to air dry then paint.
- Keep unused clay tightly sealed in plastic.
  - Do not place in any type of oven.
  - Be creative and have fun.



PHONE/FAX 00 64 3 548 8117  
EMAIL [southst@clear.net.nz](mailto:southst@clear.net.nz)  
WEB [www.nelsonpottery.co.nz](http://www.nelsonpottery.co.nz)

## SOUTH STREET GALLERY

10 NILE STREET WEST, NELSON, NEW ZEALAND

form  
gallery

## OBJECT ART

Ceramics  
Cast & Blown Glass  
Jewellery  
Sculpture  
by  
New Zealand Artists

### Upcoming Exhibition

7th - 28th May 'Balance'  
Sculptures by Matthew Williams & Anneke Bester

4th - 25th June 'four seasons in one day'  
Jewellery show by 6 NZ Based Artists

468 Colombo St, Sydenham, Christchurch  
[www.form.co.nz](http://www.form.co.nz) Tel: 03-377-1211

NZ Potters (Inc), PO Box 29037, Auckland 1347  
e-mail [secretarynzpotters@gmail.com](mailto:secretarynzpotters@gmail.com)

Webmaster - Lawrence Ewing - [lawrenceewing8@gmail.com](mailto:lawrenceewing8@gmail.com)

Website - [nzpotters.co.nz](http://nzpotters.co.nz)

### Corporate Members of NZ Potters

Decopot NZ  
CCG Industries  
Avid Gallery  
Cobcraft  
Bot Pots  
Morrison & James  
Wellington Potters Supplies



# **DECOPOT NZ**

---

**production services for potters**

Decopot congratulates the participants in the  
55th National Exhibition.

Proud supporter of New Zealand potters and Platinum Sponsor of NZSP